

annual report 2016

THE HUNTINGTON LIBRARY,
ART COLLECTIONS, AND
BOTANICAL GARDENS



annual report 2016

JULY 1, 2015–JUNE 30, 2016

BOARD OF TRUSTEES 2015–16

Stewart R. Smith, Chair
 Andrew F. Barth
 Anne F. Rothenberg
 Loren R. Rothschild
 Geneva H. Thornton

TRUSTEES EMERITI

Peter K. Barker
 MaryLou Boone
 Paul G. Haaga Jr.
 Philip M. Hawley
 Peter W. Mullin
 Ruth B. Shannon
 Robert E. Wycoff

BOARD OF OVERSEERS 2015–16

Gregory A. Pieschala, Chair
 Christine C. Benter, Vice Chair
 Ashwin Adarkar
 Gwen Babcock
 Merle H. Banta
 Olin Barrett
 Christine W. Bender
 Nancy M. Berman
 Adele Binder
 Helen L. Bing
 William H. Borthwick
 Titus Brenninkmeijer
 Joan Caillouette
 Grant Cambridge
 Susan Chandler
 Jennifer Cheng
 Bruce Coffey
 Don R. Conlan
 Joseph H. Coulombe
 Patricia C. Crafts
 Judith Danner
 Kelvin L. Davis
 Mark Dibner
 Roger Engemann
 Judith Farrar

Blaine Fetter
 Jonathan E. Fielding, M.D.
 Margaret R. Galbraith
 Bernadette Glenn
 Maria O. Grant
 Stuart R. Hemphill
 Barry H. Herlihy
 Karen Hoffman
 Claudia Huntington
 Scott Jordan
 Gabrielle Jungels-Winkler
 Russel I. Kully
 Jay T. Last
 Simon K. C. Li
 John R. Light
 Ethan Lipsig
 Francis D. Logan
 Mona Mapel
 Kenneth S. McCormick
 Kelly Sutherlin McLeod
 Lary J. Mielke
 O'Malley M. Miller
 J. Mario Molina, M.D.
 Toshie Mosher
 George E. Moss
 Wendy Munger

Harlyne Norris
 Susan W. Robertson
 Stephen E. Rogers
 Anne Brody Rubin
 R. Carlton Seaver
 Carole Shammass
 Allen E. Shay
 Judy Yin Shih
 Timothy J. Sloan
 Janet Stanford
 Philip V. Swan
 L. Sherman Telleen
 David T. Traitel
 Leslie A. Waite
 Vivine Wang
 Robert S. Warren
 Alyce de Roulet Williamson

OVERSEERS EMERITI

Dorrie Braun
 Susan Brody
 John E. Bryson
 Nancy B. Call
 Lloyd E. Cotsen
 Anne L. Crotty
 Suzanne Crowell

Brent Dibner
 Frances K. Dibner*
 Robert N. Essick
 Eunice E. Goodan
 Boyd Hight
 Sally Hurt
 Louise Jones
 Peter D. Kaufman
 Jennie Kiang
 Elizabeth Nickerson
 Ronald L. Olson
 Kay S. Onderdonk
 Howard J. Privett
 Lynn P. Reitnouer*
 Margaret C. Richards
 Therese Stanfill
 Richard J. Stegemeier
 David A. Thomas
 Sally K. Wenzlau
 J. Patrick Whaley
 Norman B. Williamson
 Kwang-I Yu
 Paul Zee

*Deceased during fiscal year
 2015–16

SENIOR STAFF 2015–16

Laura Skandera Trombley, President
 Catherine Allgor, Nadine and Robert A. Skotheim Director of Education
 James P. Folsom, Marge and Sherm Telleen/Marion and Earle Jorgensen Director of the Botanical Gardens
 Anne Gustus (to Nov. 11, 2015), Executive Assistant to the President
 Steve Hindle, W. M. Keck Foundation Director of Research
 Margaret Irwin (from Oct. 16, 2015), Chief of Staff
 Mitchell Morris (from Feb. 22, 2016), Chief Information Officer
 Coreen A. Rodgers, Anne and Jim Rothenberg Vice President for Financial Affairs
 Kevin Salatino, Hannah and Russel Kully Director of the Art Collections
 Randy Shulman, Vice President for Advancement
 Laurie Sowd (to April 1, 2016), Vice President for Operations
 Susan Turner-Lowe, Vice President for Communications and Marketing
 David S. Zeidberg, Avery Director of the Library



president's message

Nearly two years have passed since I first started enjoying the company of The Huntington's founder Henry E. Huntington. I bicycle by his mausoleum on my way to work, take friends to visit his home, admire his sublime library, and jog (slowly) past his Desert Garden early in the morning. The more I read about him, the greater my interest in learning about his business acumen, his vision for the future of Los Angeles, and his fondness for intellectual and aesthetic ideals.

For all its careful attention to the treasures of old worlds and previous generations, The Huntington is ours to enjoy thanks to Mr. Huntington's belief in new possibilities. His imagination and enthusiasm for ideas are at the heart of our mission, one that is made possible through the support, attention, and expertise of our staff, our volunteers, and our Overseers and Trustees.

This past year perfectly encapsulates the credo of exciting possibilities, from a lively exhibition of contemporary works by artist Alex Israel to a new partnership with UC Riverside that will bolster faculty positions in the humanities. These endeavors, and others, made us stretch and grow, further encouraging us to explore fresh territory and collaborations, and to set ambitious goals.

The Huntington is at its core a collections-based institution, and we continue to nurture

its invaluable works of art, manuscripts and rare books, and botanical gardens. This year was no exception, bringing into the fold important acquisitions, including travel writer Paul Theroux's papers and an extraordinary group of materials in the field of medical history—the Lawrence D. Longo and Betty Jeanne Longo Collection in Reproductive Biology. We also added David Bomberg's sublime painting *The Slopes of Navajo* and Francesco Franzoni's marvelous marble sculpture *Two Hounds Attacking a Deer*, among other spectacular artworks discussed here. There are also new pathways and expanded rose gardens, with the next phase of the Chinese Garden immediately before us to complete.

All of these developments were made possible by generous donors who helped us add to the collections while putting us on the strongest financial footing in the institution's history. This year saw a balanced budget, a new high in the number of memberships, and record sales in the Huntington Store. And everywhere we've seen powerful affirmation of The Huntington's relevance across a diverse cross section of audiences—scholars, students, Members, visitors, and the many thousands of people who have connected with us through the web and social media. Our reach, and impact, have greatly expanded our boundaries.

All the while, we met the challenges of California's punishing drought head-on. Our goal is to model best practices in sustainability for nonprofit cultural institutions. We are exploring solar-power generation and reducing wherever possible our consumption of electricity and water. The new Frances and Sidney Brody California Garden is beautifully demonstrating every day that it's possible to create a lush garden using drought-tolerant species that require a fraction of the water that other plants do. In the near future, we will be hiring a Sustainability Director to continue the work of preserving and conserving our precious assets.

As I look to the future, Mr. Huntington's vision is very much my own: using the institution's incomparable collections to enrich and reinvigorate people's lives. We feel extremely fortunate to be able to empower our visitors with knowledge and offer them the reassurance of authenticity. Thank you so much for joining me on this journey; I deeply appreciate your support and everything you do on behalf of this great, good place.

—Laura Skandera Trombley

At a Glance 2015–16

FUNDRAISING

\$39.4 million raised 38,766 Member families

COLLECTIONS



510,979
new library objects

455
new art objects

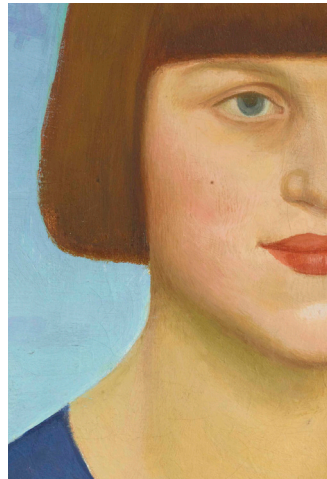

4,718
botanical accessions added
to the living collections

FINANCES

\$62 million
in total expenses

\$900,000
in operating net surplus



VISITORS

725,759

RESEARCH

1,691
scholars in residence

186
grants

\$1.7 million
funded by grants

EDUCATION

293 schools and 23,905 students
visited The Huntington

446 teachers trained

1,215 volunteers (adults,
high school students, interns)



ONLINE PRESENCE

1.6 million website visits

10.2 million page views

135,000 social media followers

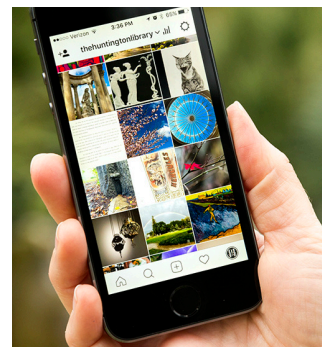

TABLE OF CONTENTS

COLLECTIONS

- 2 Exhibition Highlights
- 4 Botanical Shows and Events
- 6 Acquisition Highlights

RESEARCH

- 8 Conferences
- 10 In Print
- 10 Lectures
- 11 Long-Term Research Fellows, 2015–16
- 12 Research Institutes
- 13 Huntington Library Press

EDUCATION

- 14 Kindergarten through 12th Grade
- 14 Lifelong Learners
- 15 Partner Schools
- 16 Volunteers
- 17 Teacher Training

FINANCES

- 19 The Year in Fundraising
- 20 Unrestricted Giving
- 21 Restricted Giving
- 24 Endowment
- 24 Planned Giving
- 25 Donor Acknowledgments
- 41 Report of the Independent Auditors

On the cover: An 1876 chromolithographic reproduction of Thomas Moran's *Grand Canyon of the Yellowstone* greeted visitors to the Library exhibition "Geographies of Wonder: Origin Stories of America's National Parks, 1872–1933."

Editor and writer: Diana W. Thompson. Principal photographers: Martha Benedict, Kate Lain, Dinah LeHoven, Jamie Pham. Designer: Lori Ann Achzet. Printer: Pace Marketing Communications. This report was prepared by the Office of Communications and Marketing, 626-405-2269, publicinformation@huntington.org.

collections

For an institution best known for its Grand Manner portraits, Gutenberg Bible, and formal rose garden, it was a year for reaching new audiences.

The bold, contemporary works by L.A. artist Alex Israel took up residence alongside Henry and Arabella's prized possessions in their former mansion, creating an art intervention that had people talking. Local NPR affiliate KCRW praised the exhibition, saying it was taken by "the variety of Alex Israel's artistic interventions with the museum's stately collections" and applauding The Huntington's decision to "stir things up" with such provocative contemporary art.

Things were also lively in the Ahmanson Reading Room, where each year scholars consult tens of thousands of texts from The Huntington's library collections. The papers of Octavia E. Butler (1947–2006), the renowned science fiction writer, became the second most requested manuscript collection this year, just behind the Ellesmere manuscript collection. A collaboration with the L.A. arts organization Clockshop kicked off a yearlong series of events celebrating Butler's life and work, and social media helped communicate her messages of empowerment and determination.

2 Meanwhile, visitors heeding the call to replace their lawns with drought-tolerant plantings found some inspired alternatives by strolling through the gorgeous Frances and Sidney Brody California Garden.

EXHIBITION HIGHLIGHTS

Alex Israel at The Huntington | Dec. 12, 2015–July 11, 2016 | Huntington Art Gallery The historic Huntington Art Gallery experienced a dramatic transformation this year with an exhibition featuring works by contemporary artist Alex Israel seeded throughout the mansion. The artworks, dating from 2012 to 2015, included a ghostly, life-sized sculpture, *Self-Portrait (Wetsuit)*, made from painted aluminum, placed in the large library. A site-specific

painting on the walls behind the Gallery's grand double staircase created an enormous, fragmented sky.

Upstairs, Israel's *Maltese Falcon* (cast bronze with black patina) sat beside Renaissance bronze sculptures, and a room with Grand Tour artworks gained a temporary visitor in *Desperado*—an acrylic-on-bronze sculpture depicting a vintage convertible in a desert setting. One of the most dramatic installations had Israel's *Untitled (Flat)*—a starburst-shaped work painted in hues of gold, pink, and orange—mounted just behind Jean-Antoine Houdon's life-size bronze *Diana*, transforming her into a superstar.

This exhibition received support from Karyn Kohl, the Hon. and Mrs. R. Carlton Seaver, Almine Rech Gallery, and the Fundación Almine y Bernard Ruiz-Picasso para el Arte.

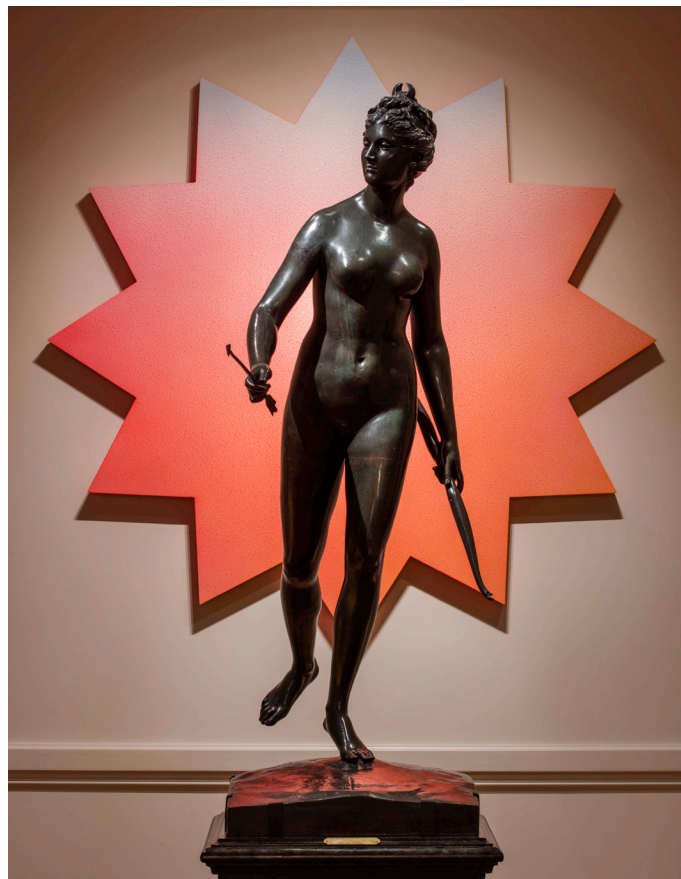



A World of Strangers: Crowds in American Art | Oct. 17, 2015–April 5, 2016 | Huntington Art Gallery A focused exhibition explored the ways in which American artists have depicted crowds in modern urban life.

Featuring about 20 works, the exhibition demonstrated how artists represented groups of people as patterns of dots, murky silhouettes, and teeming, river-like currents of cars and machinery, as well as voyeurs of horrific scenes. Art in various media from the 20th century to the present by John Baldessari, George Bellows, Walker Evans, George Luks, and Weegee, among others, comprised the show. In addition to objects from The Huntington's collections, the exhibition included selections from the J. Paul Getty Museum, the Los Angeles County Museum of Art, and Pasadena-based collector and longtime Huntington benefactor Hannah S. Kully.

This exhibition received support from the Susan and Stephen Chandler Exhibition Endowment.

The Artist's Garden: American Impressionism and the Garden Movement, 1887–1920 | Jan. 23–May 9, 2016 | MaryLou and George Boone Gallery The only West Coast stop on a five-venue tour, The Huntington's presentation of "The Artist's Garden" showcased a hand-picked selection of 17 paintings from an exhibition that originated at the Pennsylvania Academy of the Fine Arts. Produced in the late 19th and early 20th centuries, the paintings explored the connections between American Impressionism and the emergence of gardening as a middle-class leisure pursuit.

The images depicted domesticated landscapes set in the suburbs, or even in the middle of a city, as well as bucolic settings.

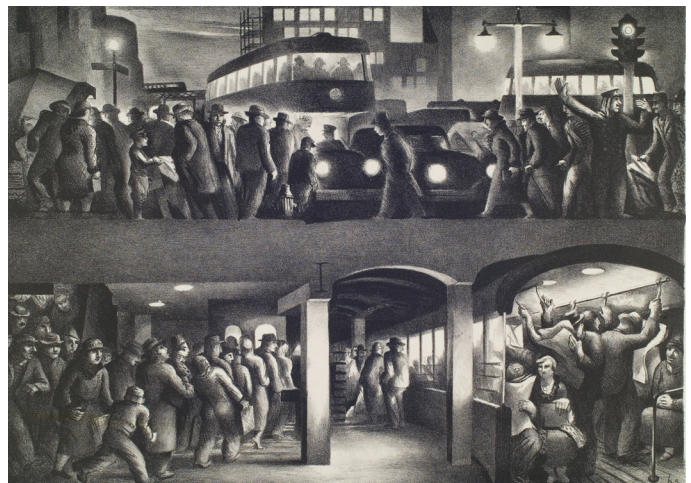

Above: Benton Murdoch Spruance's 1937 lithograph *The People Work—Evening* was on view in "A World of Strangers: Crowds in American Art." Top: *A Breezy Day*, by Charles Courtney Curran, 1887, part of the exhibition "The Artist's Garden: American Impressionism and the Garden Movement, 1887–1920." Pennsylvania Academy of the Fine Arts, Philadelphia, Henry D. Gilpin Fund. Opposite: Alex Israel's *Untitled (Flat)* gave star treatment to Jean-Antoine Houdon's *Diana chasseresse* (Diana the Huntress), ca. 1782.

Works such as *The Hovel and the Skyscraper* by Childe Hassam, *The Crimson Rambler* by Philip Leslie Hale, and *Snow* by John Henry Twachtman, among others, defined the exhibition's quiet beauty.

This exhibition received support from the George and Marcia Good Family Foundation, in memory of art collector and patron of the arts, George C. Good. Additional support was received from the Hon. and Mrs. R. Carlton Seaver, the Ahmanson Foundation Exhibition and Education Endowment, and the Susan and Stephen Chandler Exhibition Endowment.

Yasuhiro Ishimoto: Bilingual Photography and the Architecture of Greene & Greene | June 18–Oct. 3, 2016 | Virginia Steele Scott Galleries of American Art This special exhibition marked the American debut of photographs of Greene & Greene architecture by Japanese-American photographer Yasuhiro Ishimoto (1921–2012).

Forty-six black-and-white photographs printed by the artist were on loan from The Museum of Art, Kochi in Japan. Forty showcased images the photographer took of the work of California Arts and Crafts architects Greene & Greene for a Japanese design magazine, *Approach*. Six were seminal photographs that Ishimoto made of the 17th-century Katsura Imperial Villa in Japan in 1954.

The exhibition coincided with the reopening of a refreshed permanent display of Greene & Greene furniture and design, organized in collaboration with the Gamble House/University of Southern California.

This exhibition received support from the Steven and Kelly McLeod Family Foundation, with additional funding from John and Sherry Light, Frank and Toshie Mosher, Harvey and Ellen Knell, Mr. and Mrs. Mark J. Ledbetter, Akiko Satsuma on behalf of Tsune Sesoko, and the Susan and Stephen Chandler Exhibition Endowment.

Y. C. Hong: Advocate for Chinese-American Inclusion | Nov. 21, 2015–March 22, 2016 | Library, West Hall The name You Chung Hong (“Y. C.”) Hong (1898–1977) still elicits respect and pride among longtime residents of Los Angeles’ Chinatown. As one of the first Chinese Americans to pass the California Bar, Hong was a major figure in the Los Angeles Chinese community during the period of the Chinese Exclusion Act and beyond. He was a prominent immigration lawyer, an authority on U.S. immigration laws, and an active proponent of equal rights for Chinese Americans.

The exhibition drew from The Huntington’s You Chung Hong Family Papers, acquired in 2006. More than 75 items were on view, including historical documents, correspondence, photographs, maps, and ledgers.

This exhibition received corporate sponsorship from Paul Hastings LLP, with additional support from the Robert F. Erburu Exhibition Endowment Fund.

Geographies of Wonder: Origin Stories of America’s National Parks, 1872–1933 | May 14–Sept. 5, 2016 | Library, West Hall In commemoration of the centennial of the U.S. National Park Service, The Huntington planned two exhibitions exploring the



Above: The Library exhibition “Y. C. Hong: Advocate for Chinese-American Inclusion” explored the impact of prominent Los Angeles immigration attorney and civic leader You Chung Hong, seen here in New Chinatown in the 1950s. Opposite, top: Richard Estes (b. 1932), *eat’n time*, 1968–69, oil on Masonite. Gift of Laurence and Carol Pretty. © Richard Estes, courtesy Marlborough Gallery, New York. Opposite, bottom: Visitors to the 44th Annual Camellia Show could view the papery white *Camellia sasanqua* ‘Wave Crest’ across from the main entrance of the Chinese Garden.

evolving role of the national parks in American life, the first of which ran this past fiscal year.

“Geographies of Wonder: Origin Stories of America’s National Parks, 1872–1933,” featured 100 items drawn from The Huntington’s collection of rare books, manuscripts, photographs, prints, and related materials. Among the treasures on display were a mammoth 1873 photo album by one of the premier photographers of the day, William Henry Jackson, opened to a photograph of Yellowstone’s Grand Canyon.

This exhibition received support from the Robert F. Erburu Exhibition Endowment Fund.

Other exhibitions this year included:

- **Magna Carta: Law and Legend, 1215–2015 | June 13–Oct. 12, 2015 | Library, West Hall**
- **American Made: Selections from The Huntington’s Early American Art Collections | Sept. 5, 2015–Jan. 4, 2016 | MaryLou and George Boone Gallery**
- **Weird, Wild & Wonderful: The New York Botanical Garden Second Triennial Exhibition | June 12–Aug. 24, 2015 | Brody Botanical Center, Flora-Legium**
- **Velvet Paintings: 18th-Century Pastels from The Huntington’s Art Collections | May 16–Sept. 7, 2015 | Huntington Art Gallery**
- **Funny Business: Humor in British Drawings from Hogarth to Rowlandson | Aug. 15–Dec. 1, 2015 | Huntington Art Gallery**
- **Between Modernism and Tradition: British Works on Paper, 1914–1948 | March 28–Sept. 28, 2015 | Huntington Art Gallery**
- **Glory After the Fall: Images of Ruins in 18th- and 19th-Century British Art | April 18–Aug. 10, 2015 | Huntington Art Gallery**



- Friends and Family: British Artists Depict Their Circle | Dec. 5, 2015–March 28, 2016 | Huntington Art Gallery
- Spirit Boys | April 2–July 25, 2016 | Huntington Art Gallery

BOTANICAL SHOWS AND EVENTS

Ten east Asian garden lectures covered a wide range of topics, from “Explorations in the History of the Rose in China” to “Gardens and Nature in Korean Landscape Paintings.” An east Asian garden symposium, “Utopian Visions: Tao Qian and the Peach Blossom Spring,” traced the literary and artistic themes of the utopian world described in poet Tao Qian’s “Peach Blossom Spring.”

Another series responded to the many requests The Huntington receives for practical information on gardening in Southern California. Diverse talks offered tips on using native plants, maintaining soil health, and irrigating effectively.

Advanced gardeners enjoyed the ecosystem-based gardening series, which shed light on such subjects as how to propagate California native and drought-tolerant plants, and how to make beer with foraged ingredients—including mugwort and black sage.

collectors' councils

LIBRARY

George Abdo and Sara Campbell
 June and Merle Banta
 Fred and Diane Blum
 MaryLou Boone
 Marty and Bruce Coffey
 Christopher and Charlotte Combs
 Eleanor Congdon
 Joe and Alice Coulombe
 Sarah and Stephen Deschenes
 Curtis and Douglas Dombeck
 Lois Erburu
 Alix Fargo and Lynn Rabin
 Judith and Stanley Farrar
 Alisa and John Fickewirth
 Claudia Huntington and
 Marshall Miller
 Scott Jordan and Gina Valdez
 Frank and Claude Logan
 Frank and Mona Mapel
 Tracy and Ken McCormick
 Mario and Therese Molina
 Diane and Trevor Morris
 Wendy Munger and
 Leonard Gumpert
 Eileen and Charles Read
 Marge Richards
 Erika and Ken Riley
 J. David and Kathleen Rips
 Louise and Roy Ritchie
 Ricki and Joel Robinson
 Steve Rogers
 Loren and Frances Rothschild
 Ruth B. Shannon
 Dennis and Susan Shapiro
 Stewart Smith and
 Robin Ferracone
 Nancy and Richard Spelke
 Alan and Janet Stanford
 Phil and Kay Swan
 Geneva and Chuck Thornton
 Bob Warren
 Deborah and Robert Wycoff

ART

Eleanor and Max Baril
 Ann and Olin Barrett
 Christine and Kenneth Bender
 Christine Benter
 Nancy Berman and Alan Bloch
 MaryLou Boone
 Maribeth and Hal Borthwick
 Caron and Steven Broidy
 Peggy and Grant Cambridge
 Cindy and John Carson
 Susan and Stephen Chandler
 Eleanor Congdon
 Kelvin Davis
 Linda Dickason
 Lois Erburu
 Judith and Stanley Farrar
 Karin and Jonathan Fielding
 Marcia Good
 Maria and Richard Grant
 Kelsey Hall
 Claudia Huntington and
 Marshall Miller
 Scott Jordan and Gina Valdez
 Terri and Jerry Kohl
 Hannah and Russel Kully
 Sherry and John Light
 William Lippman and
 Dagmar Solensky
 Mary Anne and Lary Mielke
 Jeri and Thomas Mitchell
 Diane and Trevor Morris
 Harlyne Norris
 James Parks
 Kathleen Peck
 Carol and Laurence Pretty
 Marge Richards
 Susan and Carl Robertson
 Laura and Carlton Seaver
 Janet and Emmons Sebenius
 Ruth B. Shannon
 Lisa and Timothy Sloan
 Stewart Smith and Robin Ferracone
 Janet and Alan Stanford
 Mary Ann Sturgeon
 Geneva and Chuck Thornton
 Sheila and Wally Weisman
 Sally Wenzlau
 Alyce and Warren Williamson
 Deborah and Robert Wycoff

A symposium co-hosted with the American Society of Botanical Artists and its local chapter, the Botanical Artists Guild of Southern California, was tied to the exhibition “Weird, Wild & Wonderful.” Keynote lectures explored related themes, including painting exotic plants from Borneo and using art and technology to teach science.

Botanical shows and events this year included:

- 32nd Succulent Plants Symposium
- Fall Plant Sale
- Penjing Show (Southern Breeze Tree and Stone Society)
- International Orchid Show and Sale
- 26th Annual Viewing Stones Show (California Aiseki Kai)
- 2016 Great Rosarians of the World Lecture (Guoliang Wang, foremost authority on the ancient roses of China)
- 44th Annual Camellia Show (Southern California Camellia Society)
- Bonsai-A-Thon (Golden State Bonsai Federation)
- 13th Annual Clivia Show (North American Clivia Society and the Southern California Clivia Club)
- 59th Annual Bonsai Show (California Bonsai Society)
- 42nd Annual Spring Plant Sale

ACQUISITION HIGHLIGHTS

Art

The Huntington acquired three early 20th-century British paintings associated with the legendary Bloomsbury Group and the influential Slade School of Art in London. The institution also

acquired an 18th-century Italian marble tabletop sculpture, *Two Hounds Attacking a Deer* (ca. 1794) by Italian sculptor Francesco Antonio Franzoni. That and one of the paintings, *The Slopes of Navao, Picos de Europa* (1935) by David Bomberg (see below), were purchased by The Huntington’s Art Collectors’ Council.

Two other British paintings were acquired separately: a portrait of artist *Dora Carrington* (1912) by Mark Gertler (purchased with funds from the California Community Foundation), and a still life, *Vase with Flowers and Lemon* (1913) by Duncan Grant (see p. 39). The paintings complement The Huntington’s collections of Bloomsbury Group papers, which include letters from Grant and artist/designer Vanessa Bell, among others, and form critical links with the British art collection begun by Henry and Arabella Huntington a century ago.

An oil painting, *Portrait of Francis William Skipwith* (1766), by Austrian artist Anton von Maron, was a gift from John and Mary Ann Sturgeon.

A leather-bound sketchbook (1791–92) containing drawings in graphite and ink by British artist George Romney was purchased with funds from the California Community Foundation.

On the American side, The Huntington had long wished for a strong example of photorealism to complement its other mid-20th-century works. Richard Estes’ *eat ‘n time* (1968–69; see pg. 5) was acquired through the generosity of Laurence and Carol Pretty.

Other art acquisitions this year included:



Left: *The Slopes of Navao, Picos de Europa*, 1935, by David Bomberg (1890–1957), a purchase by the Art Collectors’ Council.
Right: Illustration from Eucharius Rösslin, *Der swangern Frauen und hebammen Rosegarten*, 1513. The Lawrence D. Longo and Betty Jeanne Longo Collection in Reproductive Biology. Opposite: A hummingbird finds sweet nectar in the Desert Garden.

TOP 5 LIBRARY COLLECTIONS, BY NUMBER OF REQUESTS

1. Ellesmere papers
2. Octavia E. Butler papers
3. Jack London papers
4. Stowe papers
5. Hastings family papers

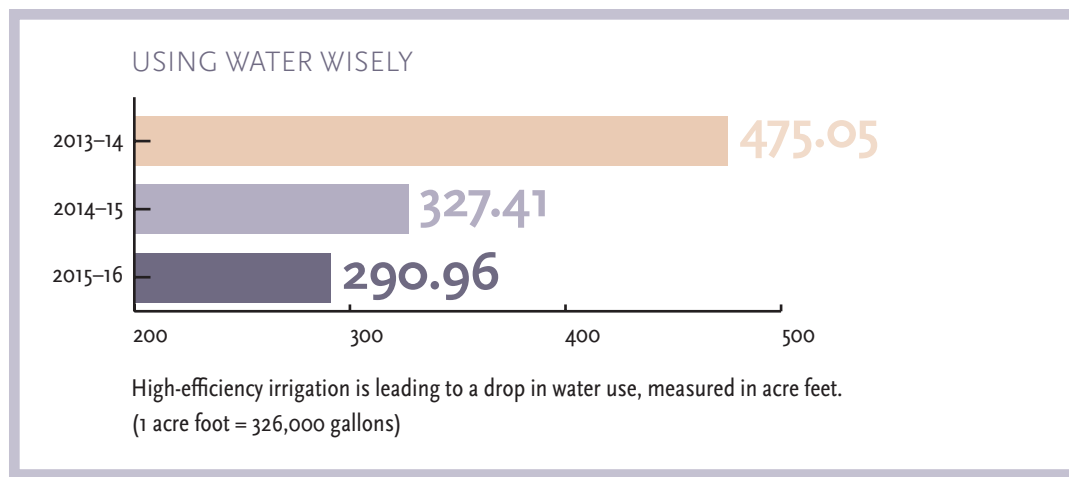

- Rembrandt Peale's *Portrait of George Washington Reed*, oil on canvas, a gift of The Philip and Muriel Berman Foundation.
- Sam Francis' *Untitled*, 1979–2003, Cor-Ten steel, a gift of the Sam Francis Foundation.
- A bronze by Gaston Lachaise, *The Peacocks*, 1918, purchased with funds from the Virginia Steele Scott Foundation Acquisition Fund for American Art, in honor of Jessica Smith.
- Childe Hassam's *Poppies, Isles of Shoals*, oil on canvas, 1890, a gift of Raymond J. and Margaret Horowitz.
- Henrietta Shore's *Clivia*, oil and pencil on canvas, ca. 1930, purchased with funds from the Virginia Steele Scott Foundation Acquisition Fund for American Art.

Library

In a major development, The Huntington received the gift of one of the world's most comprehensive collections on the history of human reproduction, the Lawrence D. Longo and Betty Jeanne Longo Collection in Reproductive Biology. The collection includes more than 2,700 rare books, 3,000 pamphlets and journal articles, a dozen manuscripts, and a major trove of reference works. The materials trace dramatic shifts in knowledge about women's health and health-care from the late 15th to the 20th century. It joins The Huntington's rich holdings in the history of science and medicine.

The Huntington's collection of travel literature and fiction grew with the acquisition of the papers of renowned travel writer and novelist Paul Theroux (b. 1941). The purchase was made through a number of gifts by individual donors and by The Huntington's Library Collectors' Council.

Other acquisitions made by the Council include the extensive papers of Republican Party founder and Pennsylvania Supreme Court Chief Justice John Meredith Read (1797–1874); a collection of 19th-century images tracing the history of photographic practice in the

American West, including about 7,000 cartes de visite and cabinet cards from the Western United States, Canada, Hawaii, and Alaska; an annotated early 15th-century Latin manuscript about the Three Magi; and a volume of notes taken during the lectures of 19th-century French mathematician Augustin-Louis Cauchy (1789–1857).

Additional library acquisitions this year included:

- From Jay T. Last, a gift including a collection of 39 World War I posters; more than 100 pieces of sheet music pertaining to the Mexican-American War; 10 lithographs by Currier & Ives, and a lithograph each produced by T. W. Strong, Kurz & Allison, Crosby & Co., and Bufford; and a group of about 85 items dating from the 19th century, comprising pictorial sheet music, trade catalogs, and lithographs.
- Papers of The Planetary Society, dating from 1980 to 2016.

Botanical

The Huntington's renowned collection of cacti and succulents received a further boost this year. A group of rare succulents and related books arrived at The Huntington from the late Gerald Barad (1923–2016) of Flemington, N.J. The retired physician and horticulture expert developed a reputation for collecting cactus-like stapeliads, spine-bearing pachypodiums, and other highly unusual specimens.

An impressive group of *Echinopsis* plants, a cactus native to South America, was a gift from Adam Rettig. The plants will be propagated for distribution through The Huntington's International Succulent Introductions program.

The family of Harry Hirao donated nine bonsai from his collection and some decorative rocks that will be used in the dry riverbed near the Ikebana House.

Photographer David Leaser donated six large-format photographs of flowers he created using a computer technique called focus-stacking.

research

More than 650 scholars applied for research fellowships at The Huntington for the 2015–16 academic year. The Huntington awarded roughly \$1.7 million in grants, making it possible for nearly 200 scholars to use its collections for advanced research in the humanities. Of the grantees, 25 were in residence for a full academic year.

Along with holding seven conferences and organizing 21 academic lectures, the Research division hosted several high-profile speakers.

The visit of Supreme Court Associate Justice Stephen Breyer coincided with the exhibition “Magna Carta: Law and Legend, 1215–2015.” Justice Breyer discussed the influence of Magna Carta on American legal tradition and explored the main themes of his book *The Court and the World: American Law and the New Global Realities*.

Another talk featured popular science writer Simon Winchester, who revisited his celebrated study *The Map That Changed the World: William Smith and the Birth of Modern Geology*. The book chronicles the story of English geologist William Smith (1769–1839) and his groundbreaking map of the British Isles that showed geographical strata for the first time. In commemoration of the map’s 200th anniversary, The Huntington collaborated with the Claremont Colleges Library to exhibit its large and colorful copy of the map.

Kip Thorne, Caltech’s Feynman Professor of Theoretical Physics, emeritus, gave a lecture as part of the sixth biennial Francis Bacon Conference, co-hosted by The Huntington. Entitled “100 Years of Relativity: From the Big Bang to Black Holes and Gravitational Waves,” the talk addressed the spine-tingling news that scientists had found direct evidence of the gravitational waves first predicted by Albert Einstein 100 years before.

A hugely popular talk by American novelist and LGBT activist Armistead Maupin, titled “My Logical Grandfather,” reflected on Maupin’s friendship with author Christopher Isherwood.

A new joint program with the University of California, Riverside attracted about 400 applications for two five-year faculty positions in the humanities. The two inaugural fellows in The Huntington-UC Program for the Advancement of the Humanities are Fuson Wang, formerly assistant professor of English at City College of New York, and Alejandra Dubcovsky, previously assistant professor of history at Yale University.

CONFERENCES

The Research division hosts about half a dozen academic conferences each year related to the collections. Oftentimes, that research is based on library collections—but not always. “Portraiture as Interaction: The Spaces and Interfaces of the British Portrait,” co-organized with the Yale Center for British Art, explored the interactive nature of portraiture, taking as a starting point the rich collections of British portraits at both The Huntington and the Yale Center for British Art.



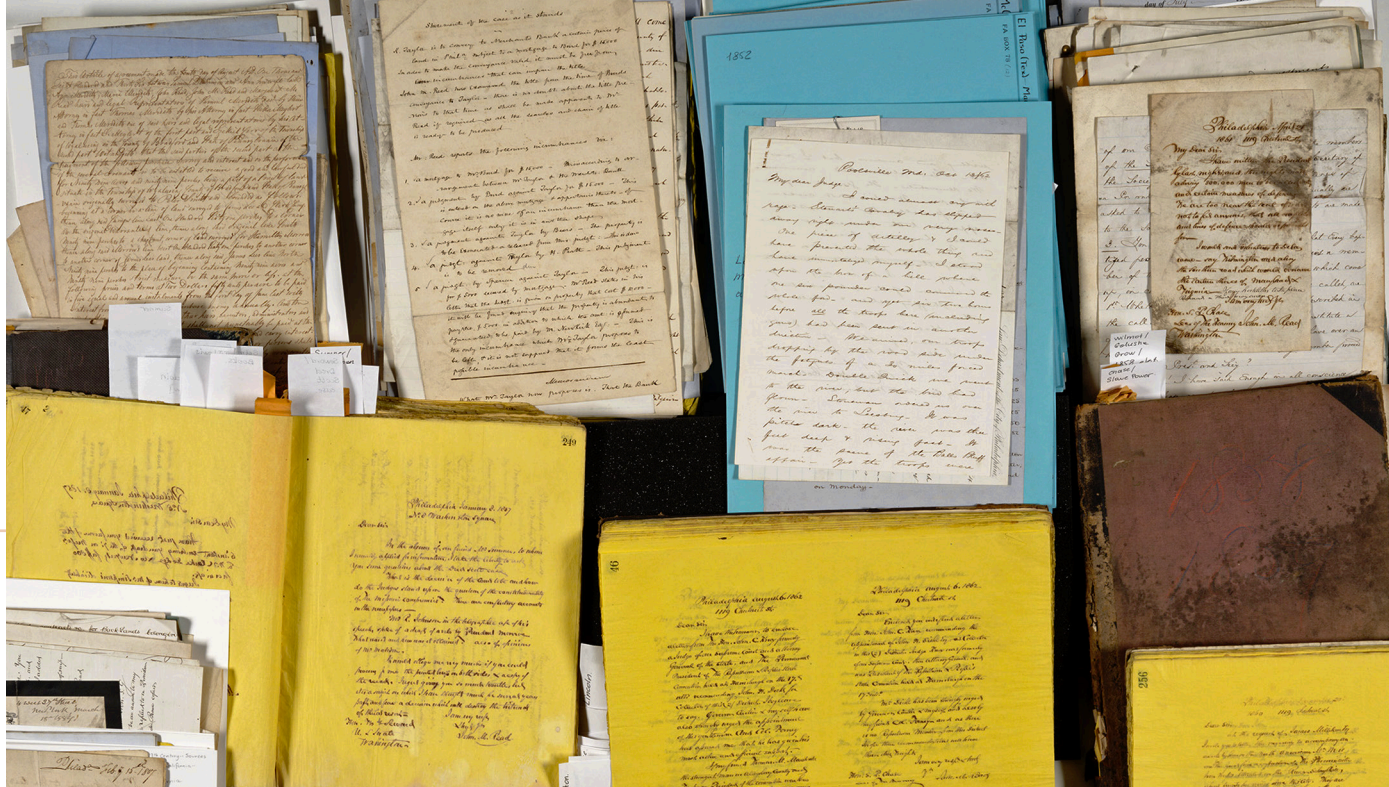

Conference attendees examined examples of British portraiture from the period historians call the “long 18th century,” roughly 1688 to 1815. They analyzed how portraits depicted or invited interaction between sitters, between artist and sitter, and between portrait and viewer. The conference was co-convened by Mark Hallett, director of studies at Paul Mellon Centre for Studies in British Art in London, and Martina Droth, deputy director of research and curator of sculpture at the Yale Center for British Art. The conference received funding from The Huntington’s William French Smith Endowment, the Yale Center for British Art, and The Huntington Art division.

Other conferences this year included:

“Ending a Mighty Conflict: The Civil War in 1864–1865 and Beyond” Convened by Gary W. Gallagher, professor in the history of the American Civil War at University of Virginia; and Joan Waugh, professor of history at University of California, Los Angeles. Funded by The Huntington.

“The Provocative 15th Century” Convened by Lisa H. Cooper, associate professor of English at University of Wisconsin, Madison; and Andrea Denny-Brown, associate professor of English at University of California, Riverside. Funded by The Huntington’s Dorothy Collins Brown Endowment and The Center for Ideas and Society, University of California, Riverside.

“My Self in a Transitional State”: Isherwood in California Convened by James J. Berg, dean of Liberal Arts and Sciences at College of the Desert; and Chris Freeman, professor of

Above: the archive of John Meredith Read (1797–1874)—a Pennsylvania jurist, outspoken opponent of slavery, and founder of the Republican Party—which contains more than 4,500 letters, legal papers, and documents. Opposite: Scholars are certain to find a mountain of social and historical data in the Mautz Collection of History of Photography in the American West, with 7,000 portraits dating from the 1800s.

English at University of Southern California. Funded by The Christopher Isherwood Foundation with additional support from The Huntington’s William French Smith Endowment and the Huntington-USC Institute on California and the West.

“Truth and Error in Early Modern Science: Thomas Browne and His World” Convened by Jessica Wolfe, professor of English and comparative literature at University of North Carolina at Chapel Hill. Funded by The Dibner History of Science Program at The Huntington and the USC-Huntington Early Modern Studies Institute.

“The Fabricated American Desert: Modern and Anti-Modern” Convened by Lyle Massey, associate professor of art history and visual studies at the University of California, Irvine. Funded by the Huntington-USC Institute on California and the West.

“Connecting Centre and Locality: Political Communication in England, c. 1550–1750” Convened by Chris Kyle, associate professor of history at Syracuse University; and Jason Peacey, professor of history at University College London. Funded by The Huntington’s William French Smith Endowment and the USC-Huntington Early Modern Studies Institute.

in print

In 2006, the family of Bern Dibner donated 67,000 rare books and reference volumes on the history of science, along with funding to support a related fellowship. In 2008, Jan Golinski, a professor of history at the University of New Hampshire, became the first recipient of the Dibner distinguished fellowship in the history of science and technology. That research has borne fruit with the publication of Golinski's *The Experimental Self: Humphry Davy and The Making of a Man of Science* (University of Chicago Press). The book explores the life of one of the most distinguished British scientists of the 19th century.

Another distinguished fellow, Valerie Traub (Dibner, 2013–14), published *Thinking Sex with the Early Moderns* (University of Pennsylvania Press). She answers some basic questions about what we know about early modern sex, including how we know it, and how, when, and why sex becomes history.

Other books were the result of research by long-term fellows and other scholars:

- Lori Flores (Mellon, 2014–15), *Grounds for Dreaming: Mexican Americans, Mexican Immigrants, and the California Farmworker Movement*, Yale University Press.
- Mark G. Hanna (Mellon, 2011–12), *Pirate Nests and the Rise of the British Empire, 1570–1740*, University of North Carolina Press.
- Peter J. Holliday (Mellon, 2011–12), *American Arcadia: California and the Classical Tradition*, Oxford University Press.
- Peter Nabokov (Mellon, 2007–08), *How the World Moves: The Odyssey of an American Indian Family*, Viking.
- Cecelia Tichi (Mellon, 2012–13), *Jack London: A Writer's Fight for a Better America*, University of North Carolina Press.
- Norman Jones (Bacon Foundation, 2010–11), *Governing by Virtue: Lord Burghley and the Management of Elizabethan England*, Oxford University Press.
- Terri L. Snyder (Mayers, 2003–04), *The Power to Die: Slavery and Suicide in British North America*, University of Chicago Press.
- Sean Wilentz (Los Angeles Times, 2010–11), *The Politicians and the Egalitarians: The Hidden History of American Politics*, Norton.

THE EXPERIMENTAL SELF

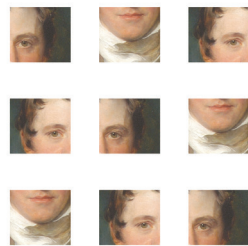

HUMPHRY DAVY AND THE MAKING OF A MAN OF SCIENCE

JAN GOLINSKI

LECTURES

Public lectures give scholars the opportunity to share their research findings with a wider audience.

- Ray Allen Billington Lecture on the History of the American West | Neil Foley, professor of history, Southern Methodist University | “Mexicans in the Making of America”
- Brody Lecture | Nancy Goslee Power, landscape designer | “The Artist's Garden”
- George and Arlene Cheng Foundation Lecture in Chinese-American Studies | Gordon H. Chang, professor of history, Stanford University; co-director, Chinese Railroad Workers in North America Project | “The Chinese and the Construction of the Iron Road”
- Mary Robertson Fellow Lecture in Tudor Studies | Felicity Heal, emeritus fellow, Jesus College, Oxford University | “Thomas Cromwell and the Gifts of the Tudor Court”
- Homer Crotty Lecture in British or European Civilization | Clive Holmes, emeritus fellow, Lady Margaret Hall, Oxford University | “A Neglected Document (Really!) of the Salem Witch Trials”
- Trent Dames Lecture | William Rankin, assistant professor of the history of science, Yale University | “The Invisible Infrastructure of the Grid”
- Bern Dibner Lecture on the History of Science and Technology | Asif Siddiqi, professor of history, Fordham University; Searle Visiting Professor in the History of Science, California Institute of Technology | “A Different Space: NASA in the Postcolonial World”
- Paul G. Haaga Jr. Lecture on the History of American Entrepreneurship | Stephen Mihm, associate professor of history, University of Georgia | “How Business Became Standardized in 19th- and 20th-Century America”
- John Randolph Haynes and Dora Haynes Foundation Lecture on the History of Los Angeles | Pierrette Hondagneu-Sotelo, professor of sociology, University of Southern California | “Ellis Island on the Land: Gardens of Migration”
- Mario Molina Foundation Lecture in the History of Medicine and Allied Sciences | Amanda E. Herbert, assistant professor of history, Christopher Newport University | “Finding a Cure at the British Spa”
- Mormon History Lecture | Sarah Barringer Gordon, professor of law and history, University of Pennsylvania | “Fatal Convergence: The Mountain Meadows Massacre in American History”



LONG-TERM RESEARCH FELLOWS, 2015–16

R. STANTON AVERY DISTINGUISHED FELLOW | **Thomas Cogswell** (Professor, University of California, Riverside) | England's Assassin: John Felton and the Killing of the Duke of Buckingham

DIBNER DISTINGUISHED FELLOW IN THE HISTORY OF SCIENCE & TECHNOLOGY | **Dena Goodman** (Professor, University of Michigan) | Family, Friendship, Sociability, and Science: 18th-Century Practices in Revolutionary and Post-Revolutionary France

FLETCHER JONES FOUNDATION DISTINGUISHED FELLOW | **Norman Jones** (Professor, Utah State University) | Being Elizabethan: Navigating Life in an Age of Change

LOS ANGELES TIMES DISTINGUISHED FELLOW | **Shirley Samuels** (Professor, Cornell University) | A History of American Literature, 1783–1865

ROBERT C. RITCHIE DISTINGUISHED FELLOW | **Carla Gardina Pestana** (Professor, University of California, Los Angeles) | The English Conquest of Jamaica

ROGERS DISTINGUISHED FELLOW IN 19TH-CENTURY AMERICAN HISTORY | **Alice Fahs** (Professor of History, University of California, Irvine) | The History of Literary Creativity in 19th-Century America

DIBNER RESEARCH FELLOWS IN THE HISTORY OF SCIENCE & TECHNOLOGY | **Tayra Lanuza-Navarro** (Postdoctoral Researcher, CSIC—University of Valencia) | Astrology in Early Modern Spain: Practices, Practitioners, and Inquisitorial Persecution | **Adam Mosley** (Associate Professor, Swansea University) | Heaven on Earth: A History of Cosmography

DANA AND DAVID DORNSIFE FELLOW | **Peter Lunenfeld** (Professor, University of California, Los Angeles) | City on the Edge of Forever: Los Angeles Beyond the Screen

FLETCHER JONES FOUNDATION FELLOW | **Heather James** (Associate Professor, University of Southern California) | Hamlet among the Buffaloes: Refiguring the Renaissance

MELLON FELLOW | **Molly Murray** (Associate Professor, Columbia University) | Writing the Prison in Early Modern England

MOLINA FELLOW IN THE HISTORY OF MEDICINE & ALLIED SCIENCES **Amanda Herbert** (Assistant Professor, Christopher Newport University) | Spa: Faith, Public Health, and Science in the British Atlantic

NATIONAL ENDOWMENT FOR THE HUMANITIES FELLOWS | **Juliana Barr** (Associate Professor, Duke University) | La Dama Azul: A Southwestern Origin Story for Colonial America | **Daniel Immerwahr** (Assistant Professor, Northwestern University) | How to Hide an Empire: Geography and Power in the Greater United States | **Tawny Paul** (Lecturer, Northumbria University) | Economic Culture and the Lower Middling Sort: Risk, Reputation, and Reward in 18th-Century Britain | **Martha Rust** (Associate Professor, New York University) | Item: Lists and the Poetics of Reckoning in Late Medieval England

BARBARA THOM POSTDOCTORAL FELLOWS | **Danna Agmon** (Assistant Professor, Virginia Tech) | The Nayiniyappa Affair: Commerce, Conversion, and a Colonial Scandal in French India | **Melissa Bailes** (Assistant Professor, Tulane University) | Questioning Nature: Natural History, British Women Writers, and the Quest for Originality, 1750–1830

FELLOWS IN THE CALTECH-HUNTINGTON PROGRAM FOR THE STUDY OF MATERIALITIES, TEXTS, AND IMAGES | **Cora Gilroy-Ware** (Independent scholar) | “Magylphs and mysteries”: The Materiality of High Art in Britain, 1768–1840 | **Alexandre Dubé** (Assistant Professor, Washington University in St. Louis) | The Common Goods: Political Culture of French Louisiana

ELEANOR SEARLE VISITING PROFESSOR IN THE HISTORY OF SCIENCE AT CALTECH AND THE HUNTINGTON & JOHN SIMON GUGGENHEIM MEMORIAL FOUNDATION FELLOW IN RESIDENCE | **Asif Siddiqi** (Professor, Fordham University) | A Global Science: India, Space, and the Cold War

HAYNES FOUNDATION FELLOW | **Tom Sittin** (Curator Emeritus, Natural History Museum of Los Angeles County) | Los Angeles County and Its Government, 1950–2010

Above: Steve Hindle, the W. M. Keck Foundation Director of Research (at left) stands with the 2015–16 long-term research fellows. Front row from left to right: Molly Murray, Martha Rust, Melissa Bailes, Carla Gardina Pestana, Heather James, Dena Goodman, Cora Gilroy-Ware, Tayra Lanuza-Navarro, Juliana Barr, Alexandre Dubé, Asif Siddiqi, Tawny Paul, Amanda Herbert. Back row: Peter Lunenfeld, Norman Jones, Daniel Immerwahr, Adam Mosely, Danna Agmon, Alice Fahs, Shirley Samuels. Not pictured: Thomas Cogswell and Tom Sittin.

FELLOWSHIP APPLICANTS FOR 2016–17

The Huntington received 502 fellowship applications for the academic year 2016–17.

LONG-TERM (NEH, MELLON, DORNSIFE, THOM)

96 applicants **8** awards

SHORT-TERM

288 applicants **111** awards

DIBNER (SHORT-/LONG-TERM)

60 applicants **17** short-term awards **2** long-term awards

TRAVEL GRANTS FOR STUDY IN THE UK

58 applicants **11** awards

Approximately 30 percent of the 2016–17 grantees were international—from Australia, Canada, France, Hong Kong, Italy, Netherlands, Philippines, Switzerland, and the United Kingdom.

PEER REVIEW COMMITTEES

LONG-TERM FELLOWSHIPS | Hollis Clayson, Northwestern University | John Craig, Simon Fraser University | Blair Hoxby, Stanford University | Bruce Levine, University of Illinois, Urbana | Priscilla Wald, Duke University

SHORT-TERM FELLOWSHIPS | Heidi Brayman, UC Riverside | Dympna Callaghan, Syracuse University | Brian Cowan, McGill University | Elizabeth Dillon, Northeastern University | Ann Fabian, Rutgers University | Paul Hammer, University of Colorado, Boulder | Susan Juster, University of Michigan | Jeanette Kohl, UC Riverside | Alexander Nemerov, Stanford University | David Shields, University of South Carolina

DIBNER FELLOWSHIPS | Peter Dear, Cornell University | Bruce Moran, University of Nevada, Reno | Elizabeth Watkins, UC San Francisco | Robert Westman, UC San Diego

- Allan Nevins Lecture on American History | Andrew O'Shaughnessy, professor of history, University of Virginia; director, Center for Jefferson Studies, Monticello | "The Men Who Lost America"
- Martin Ridge Lecture in Literature | Zachary Leader, professor of English literature, University of Roehampton | "Saul Bellow and American Prose"
- Zamorano Lecture on the History of the Book | Father Columba Stewart, Benedictine monk; director, Hill Museum and Manuscript Library | "Preserving Endangered Manuscripts in the Middle East and Africa"

This year also featured public lectures by Distinguished Fellows:

- Alice Fahs, professor of history, University of California, Irvine | "The Creative Life in 19th Century America" | Rogers Distinguished Fellow in 19th Century American History
- Thomas Cogswell, professor of history, University of California, Riverside | "An Accursed Family: The Scottish Crisis and the Creation of the Black Legend of the House of Stuart, 1650–1652" | R. Stanton Avery Distinguished Fellow in the Humanities
- Dena Goodman, professor of history, University of Michigan | "Science and Sociability in the French Revolution" | Dibner Distinguished Fellow in the History of Science & Technology
- Norman Jones, professor of history, Utah State University | "Being Elizabethan: How Elizabethans Made Sense of Their World" | Fletcher Jones Foundation Distinguished Fellow
- Carla Gardina Pestana, professor of history, University of California, Los Angeles | "Oliver Cromwell's Consolation Prize? The English Conquest of Jamaica" | Robert C. Ritchie Distinguished Fellow
- Shirley Samuels, professor of English and American studies, Cornell University | "Looking at Lincoln" | Los Angeles Times Distinguished Fellow

RESEARCH INSTITUTES

The Huntington and the University of Southern California signed an affiliation agreement reaffirming their commitment to the two advanced research institutes they co-sponsor: the USC-Huntington Early Modern Studies Institute (EMSI) and the Huntington-USC Institute on California and the West (ICW). The agreement seeks to further encourage and support research and teaching in the humanities.

EMSI holds seminars as part of several ongoing series; these include “Visual and Material Culture,” “American Origins,” “Pre-Modern Mediterranean,” and “Past Tense.”

The EMSI annual conference, “Global Maritime History,” invited close to a dozen presenters to examine recent scholarship on the world’s oceans—a theme well served by The Huntington Library’s strong collection in this area.

This year’s annual workshop with the *William and Mary Quarterly*, “Religions in the Early Modern Americas,” was led by Catherine Brekus, the Charles Warren Professor of the History of Religion in America at Harvard Divinity School.

ICW celebrated the 100th anniversary of the Pulitzer Prize by bringing together two Pulitzer prize–winning authors. Alan Taylor, the Thomas Jefferson Chair in American History at the University of Virginia, and Elizabeth Fenn, chair of the history department at the University of Colorado, Boulder, participated in a forum titled “On the Importance of Historical Literacy: What Good is History?”

An ICW exhibition held at the historic Pico House in Los Angeles, “Forgotten Founders: The Hidden African Ancestry of L.A.,” revealed the racial diversity of the city’s earliest founders and included contributions by history students from California State University, Northridge.

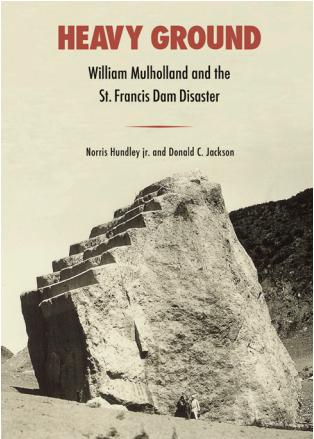

In *Heavy Ground*, historians Norris Hundley Jr. and Donald C. Jackson assess William Mulholland’s responsibility for the collapse of the St. Francis Dam.

HUNTINGTON LIBRARY PRESS

The history of Los Angeles was the subject of three titles published this year. *Heavy Ground: William Mulholland and the St. Francis Dam Disaster*, by Norris Hundley Jr. and Donald C. Jackson, was the eighth volume in the series “Western Histories,” edited by William Devereil, professor of history at the University of Southern California and director of the Huntington-USC Institute on California and the West.

LACMA So Far: Portrait of a Museum in the Making, by Suzanne Muchnic, explored how the Los Angeles County Museum of Art became the largest art museum in the western United States.

The Music Center of Los Angeles County: Five Decades of Music, Theater, and Dance, by Margaret Leslie Davis, looked at the role of civic and philanthropic leaders in the region’s cultural transformation.

Extensive discussions about the mission and finances of the Huntington Library Press resulted in a decision to retain its publications department, which includes the *Huntington Library Quarterly*, but to discontinue its monograph-publishing arm, effective at the close of this financial year.

HUNTINGTON LIBRARY QUARTERLY

The *Huntington Library Quarterly*, now in its 79th year, specializes in the early modern period, publishing research in areas strongly represented in the Library’s holdings.

“Revisiting Revisionism,” a special issue exploring the scholarly legacy of the late historian Kevin Sharpe and based on a conference held at The Huntington in 2014, was guest edited by conference convener Lori Anne Ferrell, chair of English and history at Claremont Graduate University.

Another special issue, “Living English Broadside Ballads, 1550–1750: Song, Art, Dance, Culture,” originated as a 2014 conference at The Huntington. Patricia Fumerton, professor of English at the University of California, Santa Barbara, was the guest editor.

USING THE LIBRARY

Days the Library was open: 303

Readers in residence: 1,691

Readers each day on average: 82

Reader visits: 25,100

Rare materials used: 33,328

education

More than 17,000 students participated this year in one of 11 school programs developed by Huntington educators. The students visited the library, galleries, or gardens on special docent-led tours.

School programs are just one example of how learning takes place at The Huntington. Public programs—including concerts, workshops, and talks—provide children, teens, and adults with insights into our collections. The Mapel Orientation Gallery helps visitors learn more about our founders and the origins of our holdings. Teacher training provides crucial assistance to school districts trying to meet the state's new educational standards (see text box, pg. 17). And ongoing partnerships with local schools continue to make an indelible impression on a new generation of young minds.

Here are some of the ways in which we served our many audiences during the year:

KINDERGARTEN THROUGH 12TH GRADE

Fifty high school students from the Pasadena Unified School District used The Huntington Ranch Garden as a living laboratory to study soil, pest control, and plant processing through the Caltech Community Science Academy. The program is part of an ongoing collaboration with Caltech aimed at providing STEM education to local public high school students.

The Ranch was also the site of another program for high school students, “Farm to Plate: Connecting with Our Food at The Ranch.” Students and teachers met with a food anthropologist to learn about soil and consider the differences between a wild and an urban landscape. Students were overjoyed to realize that their lesson would be taking place outside in a “food forest.” A favorite activity was a hands-on lesson during which they cut, pounded, and seasoned cabbage to make sauerkraut. Teachers consistently rated the course as highly effective. The Ranch Garden received support from the Otis Booth Foundation.

Pupils from an AP government class at Burbank High School enjoyed a special program tied to the library exhibition “Magna Carta: Law and Legend, 1215–2015.” For many of the students, it was the first field trip of their high school careers. Their teacher was delighted to be able to use the exhibition to supplement her lessons about the rule of law. “There are no words to tell you how grateful I am,” she said.

LIFELONG LEARNERS

Home gardeners had several options this year for boosting their knowledge about botanical history and practices. A new partnership with the California Garden and Landscape History Society led to a landscape series that kicked off with “Saving Our Gardens, Honoring Our Past.” Those wanting at-home skills and techniques could attend the new “Avid Gardener” series, which featured a very popular propagation class. To delve deeper into botanical knowledge, a Garden Curator program offered tours that highlighted some of The Huntington's more unusual plant specimens.

The seminar-style series Huntington U continued, providing a rich selection of offerings. One course, “Architecture as a Fine Art: Greene & Greene and the American Arts and Crafts Movement,” featured six lectures by Edward R. Bosley, director of the Gamble House in Pasadena. Another course examined the later works of William Shakespeare: participants read *The Winter's Tale*, *The Tempest*, and *Henry VIII*, with guidance from UC Riverside Associate Professor of English Heidi Brayman.

The library exhibition “Magna Carta: Law and Legend, 1215–2015” was the jumping-off point for several programs, including a curator tour and a lecture series, led by exhibition co-curators Vanessa Wilkie and Mary Robertson. These provided opportunities to understand the importance of this early document and how its interpretation played a major role in the crafting of the U.S. Constitution and Bill of Rights.



Above: Donations to the Mikki Heydorff School Bus Fund made it possible for more than 100 schools to visit The Huntington. This collage shows drawings students made to say thank you. Right: Children from the Boys & Girls Club of Pasadena welcomed a group of Special Olympics delegates from Namibia, Singapore, and Tanzania.

The publication of *Motoring West: Automobile Pioneers, 1900–1909*, edited by H. Russell Smith Foundation Curator of Western American Manuscripts Peter J. Blodgett, was the inspiration for a popular evening program featuring vintage cars, a barbershop quartet, and ragtime music.

The Huntington Explorers summer camp offered three weeks of educational fun for children aged 5–12, who got the opportunity to explore The Huntington's library, art, and botanical collections in classes focused on such topics as the art of storytelling and the world of science.

PARTNER SCHOOLS

The Huntington has been a valuable resource for students at the five academies of Esteban E. Torres High School in East Los Angeles. That collaboration began in 2012 and continued this year, with several new programs.

About 30 dance students from the East Los Angeles Performing Arts Magnet met with Pasadena-based choreographer John



Pennington and then examined photographs from the collection of Joseph Rickard, who founded the first African-American dance company in Los Angeles. Then the students toured the grounds, choosing one of three areas in which to develop a site-specific original dance composition. After two months of developing their choreography, the students returned to The Huntington for rehearsals and performances.

Students from the Engineering and Technology Academy at Torres participated in several activities as part of a yearlong



Top left: A student from Huntington Explorers extracts juice from an orange she just picked. Top, right: As participants in The Huntington's Farm to Plate program, students and teachers from Alverno High School learn about fermentation by making sauerkraut. Bottom: Drama students from Esteban E. Torres High School in East Los Angeles perform scenes from William Shakespeare's *Twelfth Night*.

program exploring the ancient Japanese art form of origami. They toured The Huntington's Japanese Garden to learn about Asian garden aesthetics and then visited the historic Japanese House, where they learned how to fold a kimono. The highlight for many was when Manan Arya, a Ph.D. candidate in aerospace engineering at Caltech, showed students the scientific principles behind origami by having them create a moving structure out of wood and tape called a *Miura-ori* model. The program culminated with a lecture at The Huntington by Stanford professor Robert Lang, one of the world's foremost origami artists. This year's activities were made possible through a gift from Frank and Toshie Mosher.

A group of Torres students, along with students from other local schools, enjoyed a performance of *Much Ado About Nothing* by a touring company from the Shakespeare's Globe Theatre in London. A drama teacher who brought her class from Torres said: "I was thrilled that the students finally got a taste of the speed at which the text should be spoken...they all loved it, and so did I."

The Torres programs received support from the John Bryson and Louise Henry Bryson Family Charitable Fund.

VOLUNTEERS

The Huntington relies on more than a thousand volunteers to provide vital assistance leading tours, helping in the gardens and botanical labs, and lending a hand in managing the vast library collections.



To keep current on all that's happening, docents receive substantial training. Library docents attended a program to boost their facilitation skills when bringing groups to view the permanent Library exhibition "Remarkable Works, Remarkable Times." Volunteers observed master trainer Sandra Mader as she skillfully moved through the exhibition, making connections between objects, asking questions, and keeping the group engaged and stimulated. Over the course of four Fridays, the volunteers shared strategies and practiced their skills with students. It seemed effective. Said one student: "I learned so much, it took me three days to tell my mom all about it."

bringing the concepts of project-based learning into the classroom

Modifying teaching methods to align with the California State Standards poses challenges in many schools. Few teachers have received training in how to encourage students to analyze content, not just memorize it.

A three-year program invited all K–12 teachers from the Pasadena Unified School District (PUSD) to The Huntington to explore project-based learning, an important technique of the California State Standards. Called “Arts Integration and the California Standards,” the training helped teachers to use visual arts, dance, drama, and music to create engaging lessons about science, language arts, math, and social studies.

Over the three-year period, 235 teachers spent between a day and several weeks developing the understanding and skills they needed to bring project-based learning into the classroom. At least one teacher from every PUSD school attended some level of training (as did many principals and administrators). An introductory “101” course gave teachers the basics during a three-day session. A “201” class used Huntington content to delve more deeply into arts and inquiry practices. The “301” class gave instructors the deep training to become master teachers by fine-tuning project-based lesson plans in a hands-on workshop.

One participant described how the training had “created a pretty radical shift in the way I now approach teaching...I really think I get



Educators from the Pasadena Unified School District learned ways of using the arts to teach the California State Standards.

the big picture now.” Another participant said the experience “gave me a holistic perspective to creating lessons that are more rigorous, challenging, and engaging.”

This program received support from William H. Hurt Philanthropy and The Boone Foundation.

Art docents enjoyed curator-led salon talks on photographer Edward Weston, works in the Huntington Art Gallery, and a loan exhibition of American paintings, “The Artist’s Garden.”

Thirty new high school volunteers from schools in Alhambra, Arcadia, Glendale, and La Cañada-Flintridge joined the volunteer corps. A new group of garden docents attended a 15-session training course, including three botany workshops, to prepare them to explain and interpret the gardens.

TEACHER TRAINING

How deep do you plant a fruit tree? How can you tell if a tree is dormant or dead? Answers to these and other questions were part of a professional development course for K–12 educators wanting to make the most of school gardens. Called “Mastering Urban Agriculture,” the program benefited from a new manual and

workbook. Several on-site garden beds for hands-on activities, and new content on propagation, pest control, and irrigation, made for a stimulating experience for all.

Teachers from Long Beach, Los Angeles, Pasadena, and Whittier attended an eight-day institute on “California’s Place in American History,” guided by William Deverell, director of the Huntington-USC Institute on California and the West, and David Igler, chair of the history department at UC Irvine. Teachers looked at California history from the mission period forward, examining primary sources from The Huntington’s collection and working on lesson plans.

A love for Shakespeare, and for teaching the Bard, continues to thrive. Once again, The Huntington held a Shakespeare Summer Teacher Workshop, inviting 26 new teachers and 15 returning alumni to work under veteran Shakespeare actor and director Louis Fantasia. This workshop received support from Edison International.

finances

The Huntington enjoyed strong operating revenues and an unexpected bequest of \$3 million, making for an extraordinary year. These factors, combined with a fiduciary discipline that kept expenses in line with budget, allowed The Huntington to grow and stretch to do more across the institution.

Operating revenues exceeded operating expenses by nearly \$900,000. Revenue from membership was \$500,000 higher than the previous year. And, revenue from admissions was \$370,000 higher, the result of a change in pricing coupled with strong attendance numbers. Sales at the Huntington Store also exceeded expectations, with gross sales reaching \$3.1 million, a figure more than \$650,000 higher than the previous year's sales. The net margin generated by the Store contributed \$586,000 to funding operations. Higher revenues also came from several other areas, including plant sales, filming, and special programs. In all three areas, sales exceeded estimates and delivered a positive impact on operating results. On the expense side, costs were kept within 1 percent of the budget plan, a sign of good stewardship and management.

At the end of the fiscal year, the balance sheet showed total net assets of \$628.2 million. This put The Huntington in a very strong position, with 65 percent of our asset value coming from the endowment, and only 2 percent, or \$13.8 million, recorded as liabilities or payables at year's end. The accounts payable of \$5.6 million included a \$1 million line of credit that allowed the institution to continue the construction of the Erburu expansion while waiting for pledge payments.

Accounts payable included a remaining liability of \$573,000 from the Brody bequest, with the more significant \$8 million Brody liability having been released in December 2015. The Huntington also has seen an increase in planned giving, including charitable remainder trusts and gift annuities.

Overall assets at year-end showed an improved cash and short-term investment balance of \$25.3 million. This was thanks to a \$3 million bequest, pledge payments received on several building projects—including the Steven S. Koblik Education and Visitor Center, the Erburu expansion, and Phase II of the Chinese Garden—

as well as a fund to boost information technology infrastructure. This was all a result of generous support from our donors, for which The Huntington is enormously grateful.

In a year of market volatility, the endowment declined to \$410 million by the end of the fiscal year, but has been on the upswing since February 2016, reflecting a rebound in the markets generally and in the institution's asset classes specifically. The Huntington is fortunate to have a robust source of funding from annual giving and restricted

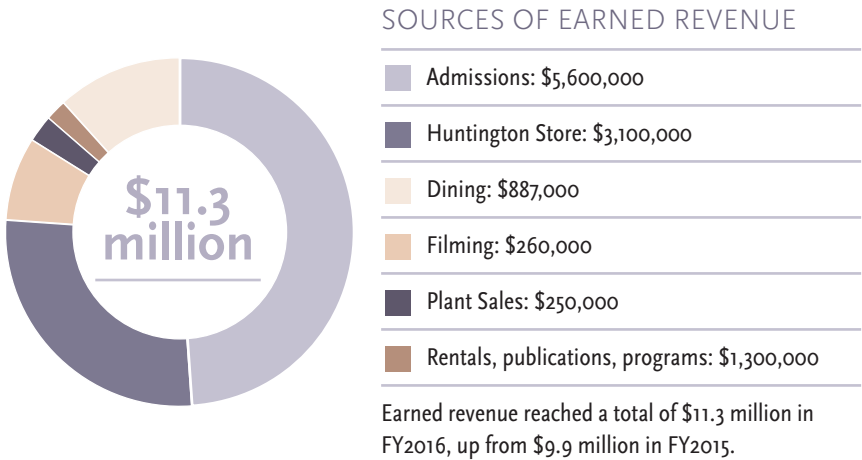



giving that helps to fund the mission and operations, and contributes to the healthy cash balance reflected on our balance sheet. This rosy financial picture has meant that divisions were able to continue vital programs and make important acquisitions for the collections. In addition, investments of more than \$1 million have been made in information technology projects and systems (such as crucial upgrades to our aging computer networks), and another \$7 million has been invested in the expansion of the Erburu galleries.

THE YEAR IN FUNDRAISING

Giving at The Huntington totaled \$39.4 million in fiscal year 2015–16. This phenomenal support strengthened our education programs, collections development, staffing, special exhibitions, art conservation, and much, much more.

Two gifts deserve special mention.

- The late Thomas W. Wilkins, a retired middle school teacher, made an extraordinary bequest of \$3 million to support The Huntington's mission and operations.
- A \$3 million gift from Jay and Deborah Last is funding crucial information technology upgrades and provided for the appointment of a chief information officer, the first ever for the institution.

Three generous gifts allowed us to complete funding for the Jonathan and Karin Fielding Wing, the newest addition to the Virginia Steele Scott Galleries of American Art. Profound thanks go to:

- David and Joan Traitel

Yasuhiro Ishimoto's image of the David B. Gamble house in Pasadena by architects Greene and Greene, 1974, gelatin silver print. © Kochi Prefecture, Ishimoto Yasuhiro Photo Center.

- John and Sharon Light, through The Rose Hills Foundation
- The Philip and Muriel Berman Foundation, and Nancy Berman and Alan Bloch

Several donors showed exceptional financial leadership through annual unrestricted giving in amounts of \$100,000 or more. Some of these individuals made additional restricted gifts during the same time period:

- Scott Jordan
- Charles T. Munger
- Anne and Jim Rothenberg
- Gabrielle Jungels-Winkler

The combined total of unrestricted giving for operating support reached \$15.5 million, from Membership, Society of Fellows, Corporate Partners, the Huntington Ball, undesignated bequests, and other sources. The Society of Fellows now totals 620 families, 63 of whom donated \$25,000 or more, including 12 families new to this level of giving:

- Ms. Catherine C. Cheney and Mr. Barry Jones
- Mr. and Mrs. Richard W. Cook
- Mr. and Mrs. James M. Galbraith
- Mr. and Mrs. Randolph Heartfield
- Drs. Thomas and Louise Jones
- Hannah and Russel Kully
- Mr. and Mrs. Lary J. Mielke



Left: Anne F. Rothenberg (in white) and her family chaired this year's Huntington Ball. With her, from left to right, are: Dan and Sarah Rothenberg, and Erin Rothenberg Baker. Right: The red leaves of the hybrid *Echeveria agavoides* x *E. colorata* cast a glow.

- Gregory A. Pieschala and Dorothy L. Shubin
- Susan W. and Carl W. Robertson
- Allen E. Shay and Kirsten L. Hansen
- Philip A. Swan, through the Pasadena Community Foundation
- Mrs. Linda Davis Taylor and Mr. James D. Taylor, through the Davis Family Foundation

Planned giving is key to The Huntington's long-term fiscal health. Special recognition is due to steadfast supporters Hannah and Russel Kully. The Kullys established a charitable remainder trust with their San Marino residence. The future proceeds will provide generous support for American art. This year, 25 families confirmed their plans to make gifts through their wills, trusts, or other planned-giving vehicles.

Several annual events celebrated the remarkable Huntington community:

- More than 100 of our most cherished donors enjoyed an evening dedicated to the Huntington Successors, a group recognized for cumulative gifts totaling \$100,000, \$500,000, \$1 million, \$5 million, and \$10 million. Twenty new Successors joined this impressive group, which now includes over 500 donors who together have given more than \$850 million.
- Proceeds from the 42nd Annual Spring Plant Sale exceeded \$150,000—thanks to support from more than 200 volunteers from our Corporate Partners program, including Bank of America Merrill Lynch, The Capital Group Companies Inc., Christie's, The Walt Disney Company, and Wells Fargo.
- More than 700 guests enjoyed the third annual "An Evening Among the Roses: A Celebration of the LGBT Community at

The Huntington." The event received support from lead donor Wells Fargo, with additional support from The Capital Group Companies Inc., U.S. Trust, and others.

- The Huntington Ball, a magical gala hosted by the Rothenberg family, was held in honor of the late Jim Rothenberg and raised more than \$420,000.
- The fifth annual Mid-Autumn Moon Celebration welcomed nearly 1,900 guests to the Chinese Garden to enjoy the sights, sounds, and flavors of a traditional Chinese festival, with support from some of the finest local eateries. This event received generous sponsorship from Bank of America Merrill Lynch, New Century BMW, Airstream, Sky Vision Insurance, and Mr. Thomas H. Crosby Jr. and Mrs. Ellen Fu Crosby.

This year, The Huntington welcomed China's former Minister of Culture, Mr. Cai Wu (now head of the China Cultural Arts Foundation), along with several foundation members, Ambassador Liu Jian, and Cultural Consul Che Zhaohe.

"San Marino Day at The Huntington" welcomed more than 1,500 San Marino residents to enjoy live music, the "Taste of San Marino" by the San Marino Chamber of Commerce, and a classic car display hosted by the Rotary Club.

UNRESTRICTED GIVING

Almost one-third of the Huntington's operating budget comes from unrestricted annual support. The Society of Fellows is the largest single source of unrestricted donations, with aggregate giving for the 2015–16 fiscal year totaling \$4.7 million. This year, 36 new households became members and 27 families upgraded to higher levels of support.

Fiscal year 2016 marked an institutional high for Membership, with annual revenues of \$4.81 million, from a total of 38,766 families. There was significant growth at the upper levels, with more than 13,000 Members, or 36 percent of the total, enrolled at the Contributor through Benefactor levels.

Unrestricted giving from corporations and foundations provides funds that allow The Huntington to test new models, seed programs, train teachers, and provide transportation for school groups. We gratefully acknowledge:

- Edison International—\$100,000
- Gardner Grout Foundation—\$100,000
- Wells Fargo Foundation—\$100,000 for First Thursdays
- Wells Fargo Bank—\$50,000
- Bank of America Foundation—\$25,000
- The Capital Group Companies Charitable Foundation—\$25,000
- The Strugar Family Foundation—\$25,000
- Anonymous—\$20,000
- Milo W. Bekins Foundation—\$15,000
- W. M. Keck Foundation—\$12,500, at the direction of Mr. James A. Ukropina
- Anonymous—\$10,000
- Bartlett Tree Experts—\$10,000
- Jerry A. and Kathleen A. Grundhofer Family Foundation—\$10,000
- Molina Healthcare—\$10,000
- The Walt Disney Company—\$10,000

Gifts from bequests and estates for unrestricted purposes included:

- A bequest of \$3 million, from the estate of Thomas W. Wilkins.
- A charitable gift annuity, established in 2003 by the late Mrs. Richard D. Davis, for \$89,000.
- A charitable remainder trust from the late John C. Elliot, former Overseer and member of the Botanical Gardens Committee, comprising three distributions totaling \$50,000.
- A bequest of \$25,000 from the late Gordon and Connie Fish, longtime Overseers and friends of The Huntington.
- A gift of \$10,000, a bequest from the estate of Sandra A. Bode, a longtime member and docent.
- A gift of \$10,000, a bequest from the late Merrill R. Francis.

RESTRICTED GIVING

The retirement of Avery Chief Curator of Rare Books Alan Jutzi after a remarkable 45-year career inspired the establishment of the Alan Jutzi Non-Traditional Scholars Fellowship Fund. Gifts in his

honor, totaling more than \$120,000 from 115 donors, will make it possible to offer annual short-term fellowships.

We received 290 individual gifts totaling nearly \$53,000 to support the Mikki Heydorff School Bus Fund. This included many upper-level Members who responded to a special appeal. Additional gifts were received from Sue and Carl Robertson (\$50,000) and The Dan Murphy Foundation (\$35,000), bringing the overall total to almost \$140,000.

Individuals

- Anonymous—\$4 million to support the Jonathan and Karin Fielding Wing of the Virginia Steele Scott Galleries of American Art.
- Deborah and Jay Last—\$3 million to fund information technology upgrades.
- David and Joan Traitel—a generous gift to support the Jonathan and Karin Fielding Wing of the Virginia Steele Scott Galleries of American Art.
- Toshie and Frank Mosher—\$445,000 for a future project in the Japanese Garden, an endowed lecture series related to the Japanese Garden, the exhibition “Yasuhiro Ishimoto: Bilingual Photography and the Architecture of Greene & Greene,” and the Huntington Ball.
- Joseph L. Koo and Dr. Helen C. Koo—\$350,000 to support Phase II of the Chinese Garden.
- Mr. and Mrs. Laurence H. Pretty—\$350,000 to help purchase the painting *eat n’ time* (1969) by Richard Estes.
- Lynda and Blaine Fetter—\$250,000 to support a master teacher.
- A group of generous donors each contributed \$25,000 for a combined total of \$150,000, to purchase the archives of travel writer Paul Theroux. These donors included Avery and Andrew Barth, MaryLou Boone, Trevor and Diane Morris, Loren and Frances Rothschild, Allen Shay and Kirsten Hansen, and Janet and Alan Stanford.
- Mr. and Mrs. Guilford C. Babcock—\$125,000 to complete a path around the Boone Gallery.
- Scott Jordan—\$100,000, directed through the Vanguard Charitable Endowment program, to support the Sept. 2017 exhibition “Visual Voyages: Images of Latin American Nature from Columbus to Darwin.”
- William H. Hurt Philanthropy—\$87,500 to support the Pasadena Unified School District’s implementation of the California State Standards and the Los Angeles Service Academy run by the Huntington-USC Institute on California and the West.

- Mario Molina—\$65,000, through the Silicon Valley Community Foundation, to support a curator for the history of science.
 - Charles and Eileen Read—\$60,000 to support education programs.
 - Kelly Sutherlin McLeod and Steve McLeod—\$50,000 to support the exhibition “Yasuhiro Ishimoto: Bilingual Photography and the Architecture of Greene & Greene.”
 - Sue and Carl Robertson—\$50,000 to support bus transportation.
 - Anonymous—\$40,000 for the Biodiversity Rescue Fund and the Alan Jutzi Non-Traditional Scholars Fellowship Fund.
 - Steve Rogers—\$28,000 to support a climate control system to protect the collections.
 - Kim and Virginia Caldwell—\$25,000, through the Vanguard Charitable Endowment Program, to support NASA’s Orbit Pavilion sound installation.
 - Mrs. Yen-Ying Chen and Mr. Simon Chen—\$25,000 to support Phase II of the Chinese Garden.
 - Ta-Liang and Evelyn Teng—\$25,000 to support Phase II of the Chinese Garden.
 - Steve and Carol Rountree—a \$25,000 gift, through a director’s discretionary grant from the Ahmanson Foundation, for the botanical gardens.
 - Laura and Carlton Seaver—a gift of \$20,000, through the Richard C. Seaver Trust, for the exhibition “Alex Israel at The Huntington.”
 - Suki Nax—\$15,000 for continued support of orchids.
 - Mrs. Paul A. Erskine—\$15,000 to preserve the William H. Helfand Collection.
 - Barbara Topping—\$12,500 to digitize the Shaw Family papers.
 - Mrs. Floyd H. Norris—\$11,500 for the “Weird, Wild, and Wonderful” exhibition.
 - Mr. George A. V. Dunning and Mr. Robert M. Marino—\$11,000 through the California Community Foundation to support the Huntington Art Gallery.
 - Anonymous—\$10,000 to support Huntington conferences.
 - Anonymous—\$10,000 for the Alan Jutzi Non-Traditional Scholars Fellowship Fund.
 - Mr. and Mrs. Kenneth S. K. Chan—\$10,000 to support Phase II of the Chinese Garden.
 - Mr. Thomas H. Crosby Jr. and Mrs. Ellen Fu Crosby—\$10,000 to support the Mid-Autumn Moon Celebration.
 - Bryant and Judith Danner—\$10,000 for the President’s Opportunity Fund, through the Ayco Charitable Foundation.
 - Marcia A. Good—\$10,000 in support of the Marcia A. & George C. Good Endowment to benefit the Art and Botanical divisions.
 - Harvard-Westlake School—\$10,000 toward the Los Angeles Service Academy.
 - Ms. Faye Hueston—\$10,000 through the American Endowment Foundation for photo archives, materials, and supplies.
 - Anny Y. Hsieh and Andy S. W. Sae—\$10,000 to support Phase II of the Chinese Garden.
 - Ellen and Harvey Knell—\$10,000, through the Harvey & Ellen Knell Foundation, to support the exhibition “Yasuhiro Ishimoto: Bilingual Photography and the Architecture of Greene & Greene.”
 - Phaedra and Mark Ledbetter—\$10,000 to support the exhibition “Yasuhiro Ishimoto: Bilingual Photography and the Architecture of Greene & Greene.”
 - Mr. Rick Lowe—\$10,000 to support Phase II of the Chinese Garden.
 - Ken and Tracy McCormick—\$10,000 for the Alan Jutzi Non-Traditional Scholars Fellowship Fund.
 - Mrs. Annamarie Mitchell—\$10,000 to fund botanical conservation.
 - Loren and Frances Rothschild—\$10,000 for the Alan Jutzi Non-Traditional Scholars Fellowship Fund.
- Foundation, Corporate, and Government Support (grants of \$10,000 or more)**
- The Rose Hills Foundation—\$500,000 (Director’s Discretionary Grant from John Light) to support construction of the Jonathan and Karin Fielding Wing of the Virginia Steele Scott Galleries of American Art.
 - The Andrew W. Mellon Foundation—\$500,000 to support the senior paintings conservator.
 - The Cheng Family Foundation—\$500,000 for a contemporary arts initiative called “Five” that pairs The Huntington with five community-based arts and cultural organizations over five years.
 - The Thornton Foundation—\$425,000 to fund the Thornton Gardens Endowment.
 - The Philip and Muriel Berman Foundation—a generous grant to support construction of the Jonathan and Karin Fielding Wing of the Virginia Steele Scott Galleries of American Art.
 - The Christopher Isherwood Foundation—\$210,000 to establish the Isherwood-Bachardy Endowed Lecture and Isherwood Fellowship.
 - The Getty Foundation—\$200,000 to support an upcoming exhibition in conjunction with the Getty’s Pacific Standard Time:

LA/LA initiative: “Visual Voyages: Images of Latin American Nature from Columbus to Darwin.”

- The Newberry Library—\$100,000 to support Mellon summer institutes training.
- Jerry and Terri Kohl Family Foundation—\$100,000 for the exhibition “Alex Israel at The Huntington.”
- The Planetary Society—\$100,000 to catalog the Planetary Society archive.
- Edison International—\$100,000 to support Corporate Partners, the Huntington Ball, and Shakespeare summer institute at The Huntington.
- The Capital Group Companies Inc.—\$98,000 to support a matching gift from Claudia Huntington.
- Giles W. & Elise G. Mead Foundation —\$66,500 to support the Drake Research Project.
- Chapman Hanson Foundation—\$60,000 to support the Library Collectors’ Council.
- Los Angeles County—\$55,000 to support management of Los Angeles County collections.
- The Ahmanson Foundation—\$50,000 to support Library acquisitions.
- Caltech—\$50,000 from the Barbara Thom Trust to support Huntington/Caltech fellows.
- Wells Fargo—\$50,000 for lead sponsorship of “An Evening Among the Roses: A Celebration of the LGBT Community at The Huntington.”
- The Francis Bacon Foundation—\$40,000 to support Bacon Foundation fellows and Library acquisitions.
- Dan Murphy Foundation—\$35,000 to support the transportation of school groups by bus.
- San Marino League—\$35,000 to support the San Marino League Japanese Garden Endowment.
- The John Randolph Haynes and Dora Haynes Foundation—\$30,000 to support a research project titled “Origins of Los Angeles County.”
- E. Rhodes & Leona B. Carpenter Foundation—\$30,000 to support the exhibition “Gardens, Art, and Commerce in Chinese Woodblock Prints.”
- Ayco Charitable Foundation—\$25,000, at the direction of the John Bryson and Louise Henry Bryson Family Charitable Fund, for the Esteban E. Torres High School partnership.



A lion dancer entertains visitors at the Chinese New Year celebration.

- The Boone Foundation—\$25,000 to support the Pasadena Unified School District’s implementation of the California State Standards.
- The Capital Group Companies Charitable Foundation—\$25,000 to support youth and family education programs.
- The Rosalinde and Arthur Gilbert Foundation—\$25,000 to support youth and family education programs.
- Mr. and Mrs. Raymond Horowitz Foundation for the Arts—\$25,000 to support the publication *American Made: Highlights from The Huntington Art Collections*.
- The Henry Luce Foundation—\$25,000 to support the exhibition “Gardens, Art, and Commerce in Chinese Woodblock Prints.”
- MacTon Foundation—\$25,000 to digitize library materials.
- The Rose Hills Foundation—\$25,000, at the direction of Board member John Light, to support the exhibition “Yasuhiro Ishimoto: Bilingual Photography and the Architecture of Greene & Greene.”
- The Gladys Kriebel Delmas Foundation—\$20,000 to support the exhibition “Gardens, Art, and Commerce in Chinese Woodblock Prints.”
- Fundación Almine y Bernard Ruiz-Picasso para el Arte—\$20,000 to support a catalog for the exhibition “Alex Israel at The Huntington.”

- The Gamble House, USC—\$20,000 to support reinstallation of the permanent Greene & Greene exhibition in the Virginia Steele Scott Galleries of American Art.
- Golden State Bonsai Federation—\$20,000 for the Golden State Bonsai Endowment.
- The Sammy Yukuan Lee Foundation—\$20,000 to support the exhibition “Gardens, Art, and Commerce in Chinese Wood-block Prints” and its catalog.
- BYD America Corporation—\$15,000 in honor of *Poor Charlie's Almanack*, by Charles T. Munger, for the Library Director's Discretionary Fund.
- Desert Community Foundation—\$10,000 to support the Biodiversity Rescue Fund.
- Harmoni International Spice Inc.—\$10,000 to support Phase II of the Chinese Garden.
- John Brockway Huntington Foundation—\$10,000 to support the Library Director's Opportunity Fund.
- New Century BMW—\$10,000 to support the Mid-Autumn Moon Festival.
- Photographic Arts Council—a \$10,000 inaugural grant to host an artist-in-residence who will conduct research in the collections and create a finished artwork.
- Georgia B. Ridder Foundation—\$10,000 for the Alan Jutzi Non-Traditional Scholars Fellowship Fund.
- Edward A. and Ai O. Shay Family Foundation—\$10,000 to support education programs.
- Steinmetz Foundation—\$10,000 for a project to transcribe and decode U.S. Civil War telegrams.

- A final distribution in the amount of more than \$55,000 was received from the estates of Doyce B. Nunis Jr. and Ernest P. Mauk Jr. in early July, which was added to their Research and Library endowments.
- Erika and Ken Riley—\$50,000 to the Erika and Kenneth Riley Fund for Medieval Manuscript Research.
- The I. N. and Susanna H. Van Nuys Foundation made ongoing endowment distributions in support of the Schweppe Library Fund for the acquisition of books, manuscripts, and art, totaling \$20,000.
- Marty and Bruce Coffey continued their annual support of the Marty and Bruce Coffey Research Fellowship Endowment via their charitable lead trust, with a distribution of \$12,500.

PLANNED GIVING

- An anonymous couple added more than \$200,000 to their existing charitable remainder trust, which will one day provide unrestricted operating support.
- Mary-Jeanette Selwyn, a former Library docent, established a \$100,000 charitable gift annuity, which, along with an annuity from 2012, will one day support a Library endowment.
- James L. Greaves established a charitable gift annuity in the amount of almost \$60,000, his second, in support of the American Viewing Stone Resource Center endowment.
- William R. Eagleton established a \$25,000 charitable gift annuity, his second annuity, in memory of his late wife and Huntington friend and colleague, Morgina Eagleton.
- Mr. and Mrs. Edward Ting established a charitable gift annuity in the amount of \$20,000, which will ultimately provide unrestricted support.

- A residual amount of \$8 million was received from the estate of Frances L. Brody, most of which was invested in the endowment to support the operations for the Steven S. Koblik Education and Visitor Center.
- Two final distributions totaling nearly \$460,000 were made from the estate of Donald Duke, for the preservation, cataloging, and housing of the Donald Duke Railroad Collection.
- The Robert and Adelaide May Zimmerman Memorial Fund made quarterly distributions in support of general operations, for a total of \$66,000.
- The estate of Eva and Loran Whitelock provided close to \$60,000 to care for the Whitelock collection of cycads.

THE HUNTINGTON SUCCESSORS

The Huntington Successors are a symbol of the generosity that is at the heart of this remarkable institution. Donors are recognized as Successors when their cumulative gifts exceed \$100,000. Successors have contributed in excess of \$850 million to The Huntington to advance its mission as an international collections-based research and education institution. The following individuals, foundations, corporations, and government agencies reflect cash gifts, grants, bequests, or gifts to the collections received through December 31, 2015, as Successors' gifts are based on the calendar year.

NEW SUCCESSORS

Christine and Ken Bender
Mr. and Mrs. Donald P. Clark
Mr. and Mrs. John F. Cosgrove
William and Morgina Eagleton
Jim and Alice Kikue Greaves
The Mr. and Mrs. Raymond J. Horowitz
Foundation for the Arts Inc.
Mr. and Mrs. Carl W. Hulick
Jones Day
Engr. Joseph L. Koo and Dr. Helen C. Koo
Lawrence D. and Betty Jeanne Longo
MATT Construction Corporation
Daisy and Michael Montfort
National Historical Publications &
Records Commission, National Archives
The Planetary Society
Dr. Louise Ritchie and Dr. Robert C. Ritchie
Janet and Emmons Sebenius
Sodexo
Town & Country Event Rentals Inc.
Estate of Thomas W. Wilkins

SUCCESSORS ASCENDING TO HIGHER LEVELS

The Philip and Muriel Berman Foundation
Maribeth and Hal Borthwick
Jonathan and Karin Fielding
The Getty Foundation
Mr. and Mrs. Douglas Goodan
Mr. and Mrs. Richard A. Grant
Mr. Scott Eric Jordan
Hannah and Russel Kully
Lisa and Tim Sloan
Susan Steinhauser and Daniel Greenberg

CUMULATIVE GIVING TOTALING MORE THAN \$10 MILLION

The Ahmanson Foundation
MaryLou and George Boone
Frances Lasker Brody
Burndy Library
Estate of Patricia D. Cassat
Dibner Institute/Dibner Fund
Hannah and Russel Kully
Deborah and Jay Last
Nancy and Charles Munger
Mr. Peter A. Paanacker
The Rose Hills Foundation
Anne and Jim Rothenberg
The Virginia Steele Scott Foundation
Estate of Robert Shapazian
Geneva and Charles Thornton

CUMULATIVE GIVING TOTALING MORE THAN \$5 MILLION

Anonymous (2)
Mr. and Mrs. R. Stanton Avery
Gwen and Guil Babcock
Estate of Mrs. Harry A. Batten
Dr. and Mrs. Peter S. Bing
Lloyd and Margit Cotsen
Dr. Robert Essick
The Essick Foundation Inc.
Friends of The Huntington
The Getty Foundation
Heather and Paul Haaga
The Fletcher Jones Foundation
W. M. Keck Foundation
The Andrew W. Mellon Foundation
Bradford M. and Christine J. Mishler
Michael Monroe and Deane Weinberg
National Endowment for the Humanities
The Kenneth T. and
Eileen L. Norris Foundation
The Ralph M. Parsons Foundation
Loren and Frances Rothschild
Weingart Foundation

CUMULATIVE GIVING OF \$1 MILLION TO \$5 MILLION

Estate of Dr. and Mrs. Clarence H. Albaugh
The Annenberg Foundation
Anonymous (3)
ARCO Foundation
Associated Foundations Inc.
The Francis Bacon Foundation
June and Merle Banta
Mr. and Mrs. Peter K. Barker
Olin and Ann Barrett
Mr. and Mrs. Andrew F. Barth
The H. N. and Frances C. Berger Foundation
Julia B. Bodman
Dorothy Collins Brown
Dr. and Mrs. George Byrne
California State Library
Capital Group Companies Inc.
Susan and Stephen Chandler
The Cheng Family Foundation
Andrew and Peggy Cherng and
the Panda Restaurant Group
The Christensen Fund
Marilyn and Don Conlan
Paul and Kay Conrad
Mrs. Homer D. Crotty
Judith and Bryant Danner
Estate of Elizabeth and Daniel Donno
Mr. Donald Duke

Estate of Dorothy Dumke Elliott and
Glenn Dumke
Mr. George A. V. Dunning and
Mr. Robert M. Marino
Frances Crandall Dyke
East West Bank
Edison International
Mr. and Mrs. Roger Engemann
Mr. and Mrs. Robert F. Erburu
Mr. and Mrs. Stanley F. Farrar
Jonathan and Karin Fielding
Mr. and Mrs. Gordon Fish
Estate of Howard W. "Tucker" Fleming Jr.
and Charles H. Williamson
Sam Francis Foundation
Estate of Mary Isabel Fry
Victor Gail and Tom Oxford
Mildred Browning Green
The John Randolph Haynes and
Dora Haynes Foundation
Estate of George W. Hoffman
Mary B. Taylor Hunt
Claudia P. Huntington and Marshall Miller
Mr. and Mrs. William H. Hurt
The James Irvine Foundation
Estate of Patricia Geary Johnson
Mr. Scott Eric Jordan
Mr. and Mrs. Earle M. Jorgensen
Margery and Maurice Katz
Mr. and Mrs. Peter D. Kaufman
John Haskell Kemble
Kennedy Galleries Inc.
Cynthia Lasker
June and Simon K. C. Li
Lawrence D. and Betty Jeanne Longo
Los Angeles Times
Mona and Frank Mapel
Mr. Steve Martin
Elise Mudd Marvin Trust
Mr. and Mrs. Kenneth S. McCormick
Margaret McKenzie
Mr. and Mrs. Edwards H. Metcalf
Margot and Mitch Milias
Mr. and Mrs. Warren D. Mohr
Dr. and Mrs. J. Mario Molina
Nancy Cook Moll
Mong Family Trust
Mrs. Melvin S. Morse
Mr. and Mrs. C. C. Moseley
Frank and Toshie Mosher
Peter W. and Merle Mullin
Ms. Wendy Munger and
Mr. Leonard L. Gumpport
The National Science Foundation
Mr. Wallace Libby Neff

Douglas and Elizabeth Nickerson
Mr. and Mrs. J. Randolph Richards
Mr. and Mrs. Stephen E. Rogers
Ronus Foundation
The Seaver Institute
William and Mary Jeannette Selwyn
Mr. and Mrs. E. L. Shannon Jr.
Judy Yin Shih and Joel Axelrod
Lisa and Tim Sloan
Mr. and Mrs. H. Russell Smith
H. Russell Smith Foundation
Mr. Stewart Smith and
Ms. Robin A. Ferracone
Mr. and Mrs. Alan G. Stanford
The Starr Foundation
Mr. and Mrs. John A. Sturgeon
Mr. and Mrs. Philip V. Swan
Mr. and Mrs. L. Sherman Telleen
Barbara Thom
The Times Mirror Foundation
Mr. and Mrs. Lawrence R. Tollenare
Mr. and Mrs. David T. Traitel
Leslie A. and Nancy J. Waite
The H. R. Wang Family
Wells Fargo
Wan-go and Virginia Weng
Estate of Eva and Loran Whitelock
Estate of Thomas W. Wilkins
Mr. and Mrs. Norman B. Williamson
Mr. and Mrs. Warren Brooks Williamson
The Beth and Wilbur Woo Family Foundation
Mr. and Mrs. Robert E. Wycoff
Gene and Billie Yeager
Robert Zimmerman and Adelaide May
Zimmerman Memorial Fund

CUMULATIVE GIVING OF \$500,000–\$999,999

Anonymous
Avery-Tsui Foundation
Don Bachardy
Elizabeth Hay Bechtel
Mr. and Mrs. Robert P. Beckham Jr.
The Philip and Muriel Berman Foundation
Maribeth and Hal Borthwick
Anne Bradulov
Linda Lee Bukowski
Jonathan D. Bulkley
Estate of Octavia E. Butler
Mrs. William B. Coberly Jr.
Marty and Bruce Coffey
Miss Anne Lloyd Crotty
Rosario Curletti
Mr. and Mrs. Trent R. Dames
Mr. Kelvin L. Davis

Sandra and Bram Dijkstra
 Dana and David Dornsife
 Mrs. William W. Escherich
 Dr. and Mrs. Gilbert S. Farfel
 Dr. James J. and Sue Femino
 Gloria Gartz
 Mr. W. K. Klikbarg
 Mr. and Mrs. Robert C. Goldsmith
 Mr. and Mrs. Douglas Goodan
 Mr. and Mrs. Richard A. Grant
 Lester and Wilma Harrell
 The Hearst Foundations
 Mr. William H. Helfand
 Estate of Elwood "Dutch" and
 Marion L. Holland
 The Mr. and Mrs. Raymond J. Horowitz
 Foundation for the Arts Inc.
 Mr. and Mrs. Ming Hsieh
 Mr. Huang Nubo and the Zhongkun Group
 Estate of Grace Hubble
 Institute of Museum and Library Services
 Mr. and Mrs. George D. Jagels Sr.
 J. W. and Ida M. Jameson Foundation
 Estate of Mr. William G. Johnston
 Estate of Sandra Jones
 Gabrielle Jungels-Winkler
 Jennie Kiang
 Mr. and Mrs. P. James Kirby
 Harry Bronson & Edith R. Knapp Foundation
 The Kresge Foundation
 Constance Lodge
 Mr. Peter E. Marble
 Mary and Malcolm McDuffie
 Giles W. & Elise G. Mead Foundation
 Diane and Trevor Morris
 Mr. and Mrs. W. B. Munro
 Dan Murphy Foundation
 National Endowment for the Arts
 David and Suki Nax
 Jeremy M. Norman
 Estate of Dr. Doyce B. Nunis Jr. and
 Dr. Ernest P. Mauk Jr.
 Paul Hastings LLP
 Ted and Lori Samuels
 San Marino League
 Linda and John Seiter
 Dr. and Mrs. Robert T. Smith
 Mr. and Mrs. William French Smith
 Mr. Harold C. Snyder and Mr. William Kleese
 Lois F. Spaulding
 Barbara and William Steele Jr.
 Susan Steinhauer and Daniel Greenberg
 I. N. and Susanna H. Van Nuys Foundation
 Ruth C. Von Platen
 Mr. and Mrs. William D. Wenzlau
 The Zhang Family: Sophia, Jeffrey, Caren,
 and Johnny Zhang
 Mrs. Evelyn Ruth Zillgitt

CUMULATIVE GIVING OF \$100,000–\$499,999

Dr. and Mrs. George Abdo
 Mr. Ashwin and Dr. Sushma Adarkar
 Air China
 Dr. and Mrs. David Alexander
 Ameron
 Anonymous (6)
 Michael D. Antonovich/Los Angeles County

Myrtle L. Atkinson Foundation
 Avery Dennison Corporation
 R. Stanton Avery Foundation
 Sidney and Diana Avery
 BP
 R. C. Baker Foundation
 Bank of America
 Estate of Marion M. Bateman
 Elizabeth and Stephen Bechtel Jr. Foundation
 Dr. and Mrs. Arnold O. Beckman
 Milo W. Bekins Foundation
 Christine and Ken Bender
 Christine L. and George H. Benter Jr.
 Binder Foundation
 John A. and Elva A. Bishop and Family
 Alan J. Bloch and Nancy M. Berman
 Fred and Diane Blum
 Mr. and Mrs. David A. Blume
 BNY/Mellon
 The Boeing Company
 Mary Jane Boggs
 John Boland
 The Otis Booth Foundation
 The James G. Boswell Foundation
 The Braun Foundation
 Mrs. Ulric Bannister Bray
 Lynn and Douglas Brengel
 Mr. and Mrs. William C. Bryant
 John and Louise Bryson
 Mr. Warren E. Buffett
 Dr. and Mrs. James C. Caillouette
 Estate of Phillip and Mary E. Caldwell
 Dr. and Mrs. Richard Call
 Mrs. Elanne C. Callahan
 Capital Research & Management,
 Jonathan B. Lovelace
 Patricia Barry Carbonell
 Carter Hawley Hale Stores Inc.
 George and Patricia Cassat
 Dr. Arthur B. Cecil and
 Mrs. Henrietta Smith Cecil
 Mr. and Mrs. Kellogg Chan
 Chandis Securities Company
 Milton and Rosalind Chang
 In memory of Dr. and Mrs. Wen-Hua Chang:
 C. Joseph and Shwu-Nuo H. Chang,
 Dr. Frederick Chang, Patrick Chang
 Arnold and Lorraine Chanin
 Chapman Hanson Foundation
 Margaret F. Leong and Michael P. Checca
 Fred Y. and Sarah W. Chen
 Mr. and Mrs. Raymond Kum-Nin Cheng
 Chevron USA Inc.
 China Shipping (Group) Company
 Thomas Chu-Tsen Chiu, M.D. and
 Mrs. Sue Chiu
 Christie's
 Leo and Ivy Chu
 City National Bank
 Mr. and Mrs. Donald P. Clark
 Confidence Foundation
 Mr. and Mrs. Theodore G. Congdon
 Michael J. Connell Foundation
 Joseph and Robert Cornell
 Memorial Foundation
 COSCO – China Ocean Shipping
 (Group) Company
 Mr. and Mrs. John F. Cosgrove

Mr. and Mrs. Donald A. Cotton
 Mr. and Mrs. Joseph H. Coulombe
 Norma and Gary Cowles
 Margaret Cressaty
 Ida Hull Lloyd Crotty Foundation
 Estate of William R. Current
 Mr. and Mrs. Austin T. Cushman
 Jeff Danziger
 Robert Jensen Dau
 Arthur Vining Davis Foundations
 Ms. Nancy Davis
 Mr. and Mrs. Richard D. Davis
 Shelby Cullom Davis Foundation
 Susan M. Davis
 Robert A. Day and Milton C. Malkin
 Alan J. Bloch and Nancy M. Berman
 Fred and Diane Blum
 Mr. and Mrs. David A. Blume
 BNY/Mellon
 The Boeing Company
 Mary Jane Boggs
 John Boland
 The Otis Booth Foundation
 The James G. Boswell Foundation
 The Braun Foundation
 Mrs. Ulric Bannister Bray
 Lynn and Douglas Brengel
 Mr. and Mrs. William C. Bryant
 John and Louise Bryson
 Mr. Warren E. Buffett
 Dr. and Mrs. James C. Caillouette
 Estate of Phillip and Mary E. Caldwell
 Dr. and Mrs. Richard Call
 Mrs. Elanne C. Callahan
 Capital Research & Management,
 Jonathan B. Lovelace
 Patricia Barry Carbonell
 Carter Hawley Hale Stores Inc.
 George and Patricia Cassat
 Dr. Arthur B. Cecil and
 Mrs. Henrietta Smith Cecil
 Mr. and Mrs. Kellogg Chan
 Chandis Securities Company
 Milton and Rosalind Chang
 In memory of Dr. and Mrs. Wen-Hua Chang:
 C. Joseph and Shwu-Nuo H. Chang,
 Dr. Frederick Chang, Patrick Chang
 Arnold and Lorraine Chanin
 Chapman Hanson Foundation
 Margaret F. Leong and Michael P. Checca
 Fred Y. and Sarah W. Chen
 Mr. and Mrs. Raymond Kum-Nin Cheng
 Chevron USA Inc.
 China Shipping (Group) Company
 Thomas Chu-Tsen Chiu, M.D. and
 Mrs. Sue Chiu
 Christie's
 Leo and Ivy Chu
 City National Bank
 Mr. and Mrs. Donald P. Clark
 Confidence Foundation
 Mr. and Mrs. Theodore G. Congdon
 Michael J. Connell Foundation
 Joseph and Robert Cornell
 Memorial Foundation
 COSCO – China Ocean Shipping
 (Group) Company
 Mr. and Mrs. John F. Cosgrove

Mr. and Mrs. Randolph Heartfield
 Mr. and Mrs. H. Michael Hecht
 Mr. and Mrs. Robert Henigson
 Mr. and Mrs. Warner W. Henry
 Dr. and Mrs. H. Herscher and Family
 The William and Flora Hewlett Foundation
 Mr. and Mrs. Boyd Higgins
 Boyd and Mary Kay Hight
 Estate of Dorothy and Kenneth Hill
 Hillinger Family Trust
 Historical Society of Southern California
 David Hockney
 Ms. Karen A. Hoffman and
 Mr. James Edward Hoffman
 Hunt and Janet Holladay
 The Hong Family
 HSBC
 Chang-Huan (C. H.), Haily Hsueh and Family
 Mr. and Mrs. Carl W. Hulick
 Marian Prentice Huntington Schinske,
 Elizabeth Gompertz Huntington, Julie
 Bates Huntington de Polo, John
 Brockway Huntington Foundation
 Bill and Becky Hwang
 Barbara and William Hyland
 IBM
 The Christopher Isherwood Foundation
 Wilbur R. Jacobs Family
 Elizabeth Bixby Janeway Foundation
 The Janin Family
 Eva, Michael, Aaron, Morgan
 and Nathan Jen
 Mr. and Mrs. Frederick D. Johnson Jr.
 Mrs. J. Stanley Johnson
 Roger and Tony Johnston
 Drs. Thomas and Louise Jones
 Jones Day
 Mr. and Mrs. Stuart L. Kadison
 The Kaul Foundation
 Martha Hall Kilroe
 Mr. and Mrs. Robert G. Kirby
 Harvey and Ellen Knell
 Kerstin and Steven Koblik
 Mr. and Mrs. Jerry Kohl
 Engr. Joseph L. Koo and Dr. Helen C. Koo
 Diana Korzenik
 Samuel H. Kress Foundation
 Sze-Ern and Margaret Kuo
 Ms. Carolyn T. Lacy and Mr. Julian Schwab
 Lampadia Foundation
 The Langham Huntington, Pasadena
 Walter Lantz Foundation
 Estate of Mrs. Frederick G. Larkin
 Mr. and Mrs. Melvin Larson
 David and Ellen Lee
 The Henry L. Lee Jr. Family
 Michael, Michelle, and Rachel Lee
 Dr. Oscar and Trudy Lemer
 Roger Levenson
 The Li Family: Hailin, Xiaoyan, Xiang, Han,
 and Irwin
 Sharon and John Light
 The Lin Family: William, Lucy, Stephanie,
 and Dennis
 Ethan and Joanne Lipsig
 The Ralph B. Lloyd Foundation
 Mr. and Mrs. Francis D. Logan
 Charmian Kittredge London

Los Angeles Times Family Fund
Mr. and Mrs. Jon B. Lovelace
Estate of Dr. Patricia Ann Lowry
Henry Luce Foundation
Mr. and Mrs. Donald Macfarland
MacTon Foundation
Randell L. Makinson
Mr. and Mrs. Charles W. Malouf
Mr. and Mrs. Marlow V. Marrs
Otis "Dock" Marston
Mr. and Mrs. Al Martinez
MATT Construction Corporation
Edward A. Mayers
McCormick Tribune Foundation
Mr. and Mrs. T. M. McDaniel Jr.
Mr. Larry W. McFarland and
Mr. M. Todd Williamson
The Steven and Kelly McLeod
Family Foundation
Giles W. Mead Jr.
Mrs. Elizabeth Medearis
Mr. and Mrs. Paul Mellon
Debby and Lary Mielke
Mr. and Mrs. Charles D. Miller
Mr. and Mrs. O'Malley M. Miller
Mr. and Mrs. Herschel K. Mitchell
Molina Healthcare Inc.
Daisy and Michael Montfort
J. P. Morgan & Co. Incorporated
Marlis Haas Moser
Mr. George E. Moss Sr.
Roscoe Moss Company
Mr. and Mrs. J. Leland Mothershead III
Mrs. Linda Lo and Dr. Carl Moy,
United Chinese Television
Estate of Drs. Estella K. and Karol J. Mysels
Dr. Earl F. Nation
National Historical Publications & Records
Commission, National Archives
Mr. and Mrs. Robert H. Neithart
Nestle USA Inc.
Mr. David Netto

Norman J. Neuerburg
Henry Mayo Newhall Foundation
Newhall Land & Farming Company
Estate of Frank Q. Newton
Northern Trust Bank
Northrop Grumman Corporation
Mr. and Mrs. Ronald L. Olson
Eugenie Omberg
Mr. and Mrs. Stephen R. Onderdonk
Ms. Mary Elizabeth Crotty O'Reilly
Ms. Joy K. Otte
The David and Lucile Packard Foundation
George Charles Page
Mr. and Mrs. James R. Page
Richard Palmer
Donald L. Parker
Pasadena Area Residential Aid
Gen. George S. Patton Jr. Family
Carol B. Pearson
Constance M. Perkins
Mr. and Mrs. Charles D. Perry Jr.
Peggy Phelps
The Planetary Society
Jane and Kris Popovich
Mrs. Joan Singleton Prestine
Estate of Jean F. Preston
Mr. and Mrs. Laurence H. Pretty
PricewaterhouseCoopers LLP
Principal Financial Group
Florence M. Quinn
Eileen White Read and Charles C. Read
Mr. and Mrs. Lynn P. Reitnouer
Erika and Ken Riley
David and Kathleen Rips
Dr. Louise Ritchie and Dr. Robert C. Ritchie
Mr. and Mrs. Jud O. Roberts
Robinsons-May
Mr. and Mrs. Richard P. Roe
Carol and Steve Rountree
Gary, Brenda, and Hayley Ruttenberg
Santa Anita Foundation
Estate of Kendrick A. Schlatter

Dr. and Mrs. Warren G. Schlinger
Dr. John A. Schutz
Scudder Charitable Foundation
The Hon. and Mrs. R. Carlton Seaver
Janet and Emmons Sebenius
Security Pacific Foundation
Melvin R. Seiden and Janine Luke
Millie Louise Settle
Carole Shammass and Darryl Holter
Irving Shepard
The Shorb Family
Dorothy L. Shubin and Gregory A. Pieschala
Ms. R. Gabriele S. Silten
Mr. John R. Singleton
L. J. & Mary C. Skaggs Foundation
Mr. and Mrs. Donald Slager
Estate of Helen Drake Smetz
The Stanley Smith Horticultural Trust
Sodexo
Nancy and Dick Spelke
Louise de Bevers Spetnagel
Harry and Cookie Spiro
Spring Street Foundation
Mr. and Mrs. Henry Spurgeon
Michael St. Clair
Mr. and Mrs. Dennis Stanfill
Harry and Grace Steele Foundation
Mr. and Mrs. Charles Stephens
Mr. and Mrs. James O. Stolaroff
The Strugar Family Foundation
Mei-Chu Hsu Sun
Mr. Philip A. Swan
Louise and Barry Taper
Terra Foundation for the Arts
Betsy and Joe Terrazas
The Tewasart Family
Texaco Inc.
Tiffany & Co.
Martha and Leroy Tolles
Town & Country Event Rentals Inc.
Trader Joe's Company
Mr. Donald M. Treiman

Frederick Jackson Turner Family
Mr. and Mrs. James R. Ukropina
Union Bank of California
Unocal Corporation
U.S. Department of Education
ValleyCrest Landscape Companies
Mary and Michael Veselich
Abigail von Schlegell
Ms. Bettie E. Wagner
Mr. Albert Wahrhaftig
Dr. and Mrs. Jack Waltman
Dr. Robert Wark
Mr. and Mrs. Robert S. Warren
Msgr. Francis J. Weber
Mr. and Mrs. Sidney Weinberg Jr.
Estate of Elizabeth Kite Weissgerber
Mr. J. Patrick Whaley and Ms. Lynda Jenner
White & Case LLP
Mr. and Mrs. Ian L. White-Thomson
Mr. and Mrs. Frank S. Whiting
Lily Y. Wong
Richard and Bobbie Woo
Sara Bard Field Wood Family
Dr. Peter Ping-Yuan Wu and
Mrs. Chong Hong Wu
Mr. Ping Chih Wu and Mrs. Norma S. Wu
J. Yang and Family Foundation
Tony and Josephine Yeh
Mr. Hubert Yen and Ms. Teresa Yen
Kwang-I and Ellen Yu
Marcia and Donald Yust
The Zhang Family: Simon, Claire, Tiffany,
and Maggie
Dr. Cecile Zinberg
Mr. and Mrs. Curt J. Zoller

CHINESE GARDEN DONORS

Generous donors continued to fund special events and programs; establish endowments for education, operations, and maintenance; and support the construction of Phase II of the Garden of Flowing Fragrance.

Arrowhead 112, LLC on behalf of Mr. Tom Wood
Mr. and Mrs. Guilford C. Babcock
Dr. David Baltimore and Dr. Alice S. Huang
Daniel and Toby Bernstein
Mr. and Mrs. Robert Beyer
Dr. and Mrs. Robert L. Boardman
Mrs. Elizabeth Burton and
Mr. Jacque Lyn McBain
Ms. Sigrid Burton
Brian and Janine Cane
Kenneth, Sarah, Kevin, Susie, and Karen Chan
Esther S. M. Chui-Chao
Mr. Bill Chardavoyne and
Mrs. Barbara Chardavoyne
In memory of Dr. Tao Chen and Mrs. Ya-Pin
Lee Chen: Simon and Yen-Ying Chen,
Emily Chen, Eric Chen
Andrew and Peggy Cherng and
the Panda Restaurant Group

Mr. and Mrs. Wilson Chow
Mr. Monty Collins-Dark and
Mr. Jerry Collins-Dark
Mr. John Davis
Ms. Louise Dougherty
Mrs. Robert F. Erburu
Mr. and Mrs. James M. Galbraith
Nelson J. Gilman
Mrs. Shelley Gonzalez and Ms. Mary Hibbing
Ms. Gail Griffin
Mr. William Hair
Mrs. Jane Halgren
Harmoni International Spice Inc.
Mr. John Harper
Mrs. Teri A. Hertz and Mr. Ken Hertz
Angela and John Holberton
Mr. Gordon R. Hom and Mrs. Rose P. Hom
Dr. Eric Hu
Ms. Li Huang

Ms. Kathleen E. Jolly
Mr. Vince Klaseus
Mrs. Dianna Kokoszka
Carrie Kolb Foundation
Engr. Joseph L. Koo and Dr. Helen C. Koo
Korean Cultural Center
Mr. and Mrs. Samuel Lim
Hsin-Lee Lin and Ling-Huei T. Lin
Ethan and Joanne Lipsig
Mr. Richard Lord
In honor of Mr. James and Mrs. Elizabeth
Lowe, and in loving memory of Mrs. Nini
Harris-Lowe: Rick and Benjamin Lowe
Dr. Marguerite Marsh
Mr. and Mrs. Peter McCoy
Mo Anderson Trust
Edward and Gisela Moriarty
Suzy and Shu Shu Moser
Mr. Gordon Pashgian

Ms. Colleen Rogers
In Loving Memory of Parents Woeiming
and Kuan Fong Hsieh: Anny Y. Hsieh
and Andy S. W. Sae
Mr. Ron Shalowitz and Mr. David Bailey
Virl and Violet Sheeder
Kaye and John Spilker
Mr. Donald Spradlin
Mr. Wil Stiles and Ms. Molly Bondhus
Ms. Kathy Suder
Ta-Liang and Evelyn Lee Teng
Mr. and Mrs. David Tennant
Lily Y. Wong
In memory of Ton and Gim Lan Wong
Mr. and Mrs. William W. Wu

THE ARABELLA AND HENRY HUNTINGTON HERITAGE SOCIETY

The Heritage Society honors those who have made a commitment to the future of The Huntington by including the institution in their estate plans, whether through charitable gift annuities, charitable remainder trusts, promised gifts of collections, or other planned gifts.

William and Gisela Adams
Dr. Catherine Allgor and Dr. Andrew Jacobs
Brenda and David Anderson
Cecile M. Archibald
Richards Barger*

Mr. and Mrs. Olin Barrett
Mary Lillie Florence Bassel
Dr. Lowell John Bean
Mr. and Mrs. Robert Beckham
Rosey Bell
Shirley Birocik
Mrs. George N. Boone
Dr. Beverly Boyd
Christy Snyder Bradley
Mr. Richard M. Bressler
Sandra J. Brodie
Mr. and Mrs. Jerry Brunkala
Mrs. William C. Bryant
Martha R. Burkard
Nancy Call
Ms. Birch Carlson
Dr. Cindy and Mr. John Carson
Mr. Burke E. Casari
Dr. and Mrs. Arnold Chanin
Mr. and Mrs. Raymond Cheng
Mr. and Mrs. LeRoy E. Christensen
Bill and Jodi Clark
Mr. and Mrs. Edward E. Clark
Maryadele Clougherty
Marty and Bruce Coffey
Diana and Robert Coleman
Mr. and Mrs. Donald A. Cotton
Dorothy Crowder
Saralyn R. Daly
Nancy Davis
Mrs. Ruby Davis
Ms. Susan M. Davis
Ms. Cristine Marie Del Amo
Mrs. William D. Derry
Barbara L. Donagan
Jim and Fernanda Dorsey
Mr. and Mrs. John A. Dundas II
Ms. Tooey Durning
William Eagleton
Frank W. Ellis
Mr. and Mrs. Edward W. Engs III
Mrs. William W. Escherich
Dr. Robert N. Essick
Chip Fairchild
Dr. and Mrs. Gilbert Farfel
Judith Fong
John and Sandi Fox
Ms. Susan Futterman and Mr. Arnold Siegel
Mr. and Mrs. James M. Galbraith
Mr. and Mrs. Michael A. Gallucci
Floyd E. Garner
Anita and Tony Garnier
Mr. and Mrs. Robert C. Goldsmith
Mr. and Mrs. Richard A. Grant Jr.
David and Cathy Grimes
Mr. and Mrs. John R. Gurley

Heather and Paul Haaga
Mr. and Mrs. William W. Haeffiger
Harald R. Hahn
Niklas Hallberg* and Suzanne Kyro
Mr. Mark S. Harmsen
Col. Warren and Lois Hartman
P. Haycock
Pamela and Craig Hearn
The Raymond G. Hemann and
Pamela J. Hemann Family Trust
Joan Henderson
Mr. and Mrs. Robert Henigson
Judith Herman
Mr. Ernest Hetherington
Caryl C. Hinckley
Susan H. and David L. Hirsch III
Mr. John Chandler Hoffman
Tania and Eric Idle
Ms. Margaret Irwin
Ms. Judith L. Jacobus
Ms. Debra J. Jigamian
Dr. John Robert Johnson
Ms. Carol Jones
Ms. Valerie E. Lyons and Mr. Jay Judson
Carita Kadison
Dr. Stephen A. Kanter
Mr. and Mrs. Maurice H. Katz
Ms. Peggy Kelley
Mrs. Dwight M. Kendall
Dorena R. Knepper
Kerstin and Steve Koblik
Dr. and Mrs. Leslie Koepplin
Boris and Kathryn Korin
Russel I. and Hannah Kully
Dr. Carlos M. Larralde, Ph.D.
David T. Leary
Mr. Jeffrey Lewis
Ethan and Joanne Lipsig
Lisa Doreen Lipton
Mr. and Mrs. Warren Loomis
Richard G. Lottridge
Cris and Walt Lutz
Mr. Joseph Malletta
Mr. and Mrs. Stephen T. Mann
Ms. Beverly C. Marksby
Mr. Ralph Allen Massey
Claire Huntington McCloud
Ms. Nancy McCurley
Mr. and Mrs. Keith S. McDonald
Mrs. Malcolm McDuffie
Lauren McFarlan
Iris L. McKinley
Heather Tunis and David Mihaly
Carolyn L. Miller
John D. Miller
Ms. Linda G. Moore
Gisela Moriarty
Ms. Andrea Morseburg
Suzy Moser
Frank Mosher and Toshie Mosher
Mr. George E. Moss Sr.

Kathleen Mulligan
Peter Mullin
Dr. and Mrs. Robert W. Nafie
Mrs. David Nax
Mrs. Mei-Lee Ney
Mr. and Mrs. DeWitt C. Nugent
Dr. Paul Orth
Jean B. Osher
Mr. Martin Page
Mr. Courtland Palmer
Jane Palmer
Nan Rae and Charles Parker
Mrs. George E. Parsons Jr.
George C. Patterson
Mr. and Mrs. John Payzant
Kristy and James Peters
Peggy Phelps
Dr. George H. Phillips
Judith Sterling Plunkett
Mr. and Mrs. Howard Privett
Juliette Bonyngue Quinn and John H. Quinn
Trudy L. Ralph*

Ms. Valarie A. Reinl
Mrs. J. Randolph Richards
Ms. Julie Rios
Dr. Louise Ritchie and Dr. Robert C. Ritchie
Mr. and Mrs. Jud O. Roberts
Ms. Sue Rogowski
Dr. Andrew Rolle
Mr. and Mrs. Samuel Rozenek
Mr. and Mrs. Phillip Schlosberg
Mr. and Mrs. Howard B. Schow
Marcia and Paul Secord
William and Mary-Jeannette Selwyn
Mr. Gilbert T. Sewall
Dr. Richard C. Sha
Mrs. E. L. Shannon Jr.
Mr. Harvey M. Shapiro
Ms. Judith Shaw
Ms. Rebecca Shea and Mr. Hoyt Sze
Mona and Randy Shulman
Mrs. William Sidenfaden
Tim K. Siu, M.D., and Annie C. Siu, D.D.S.
Lisa and Tim Sloan

Linda L. Smith
Dr. and Mrs. Robert T. Smith
Harold C. Snyder and William Kleese
Ms. Alison D. Sowden
Peggy Spear
Mr. and Mrs. Chester Specht
Dennis Carothers Stanfill
Mr. and Mrs. Alan G. Stanford
Mrs. William Steele
Robert H. Stiefel
Mr. and Mrs. John A. Sturgeon
Sandra Ann Suycott
Mr. Philip V. Swan
Mr. and Mrs. L. Sherman Telleen
Mr. and Mrs. Edward I. Ting
Mary H. Tollenaere
Mrs. E. Leroy Tolles
Martha Doerr Toppin
Eleanor Hunt Tucker
Mr. and Mrs. David G. Turner
Samuel J. Uretsky and Barbara L. Resnick
Ms. Kimberley Valentine
Huibert W. Venema
Dr. and Mrs. Jack Waltman
Mr. Ronald E. Wardwell
Barbara and Ken Warner
Mr. and Mrs. Robert S. Warren
Msgr. Francis J. Weber
Mr. and Mrs. Ian Whitcomb
Mrs. Edward Whittington
Mr. Donald C. Whitton
Mrs. J. Clifford Willcox*

Joseph A. Wittreich
Brian L. Woods
Mr. and Mrs. Robert Wycoff
Dr. and Mrs. Duke Yamashita
Mrs. E. Eugene Yeager
Dr. and Mrs. Moses Yu
Dr. Cecile Zinberg
Linda D. Zinn

* Indicates deceased during fiscal year
2015–16

California artist Henrietta Shore painted the flame-colored blooms and sinuous leaves of the recently acquired *Clivia*, ca. 1930.



SOCIETY OF FELLOWS

Gifts from the Society of Fellows help sustain the institution's annual operating budget. Fellows participate not just in the fiscal well-being of The Huntington, but also as volunteers, docents, committee members, Overseers, and Trustees.

HUNTINGTON CIRCLE PLATINUM

(\$100,000 AND ABOVE)

Avery and Andrew F. Barth ^
Lloyd and Margit Cotsen
Heather and Paul Haaga
Mr. Scott E. Jordan
Mrs. Gabrielle Jungels-Winkler
Mr. Charles T. Munger
Anne and Jim* Rothenberg

HUNTINGTON CIRCLE GOLD

(\$50,000 TO \$99,999)

Mr. and Mrs. Guilford C. Babcock
June and Merle Banta
Mr. and Mrs. Peter K. Barker
The Gordon Binder Family
Mrs. George N. Boone
Michele and Roger Engemann
Robert N. Essick
Wendy Munger and Leonard Gumpert
Sharon and John Light
Loren and Frances Rothschild
The Sahandaywi Foundation
Mr. Stewart R. Smith and
Ms. Robin A. Ferracone
Marge and Sherm Telleen
Alyce and Warren Williamson

HUNTINGTON CIRCLE SILVER

(\$25,000 TO \$49,999)

Olin and Ann Barrett ^
Ms. Margaret F. Leong and
Mr. Michael P. Checca
Ms. Catherine C. Cheney and Mr. Barry Jones
Mr. and Mrs. Richard W. Cook
Mr. and Mrs. Bryant C. Danner
Nancy and Jim Dunton
Judith and Stan Farrar ^
Lynda and Blaine Fetter
Mr. and Mrs. James M. Galbraith
Mrs. Douglas Goodan
Mr. and Mrs. Richard A. Grant Jr.
Mr. and Mrs. Randolph Heartfield
Ms. Karen A. Hoffman and
Mr. James Edward Hoffman
Mr. and Mrs. William H. Hurt ^
Drs. Thomas and Louise Jones ^
Mr. and Mrs. Peter D. Kaufman
Kerstin and Steven Koblik
Mr. and Mrs. Jerry Kohl
Hannah and Russel Kully
Ethan and Joanne Lipsig
Frank and Mona Mapel ^
Tracy and Kenneth McCormick
Mr. and Mrs. Lary J. Mielke
Margot and Mitch Milias
Claudia P. Huntington and Marshall Miller ^
Mr. and Mrs. O'Malley M. Miller
Dr. and Mrs. J. Mario Molina
Frank and Toshie Mosher
Mr. Gregory A. Pieschala and
Ms. Dorothy L. Shubin

Mr. Jud O. Roberts
Susan W. and Carl W. Robertson
Mr. Stephen E. Rogers
Dr. and Mrs.* Warren G. Schlinger ^
The Hon. and Mrs. R. Carlton Seaver
Mr. Allen E. Shay and Ms. Kirsten L. Hansen
Lisa and Tim Sloan
Alan and Janet Stanford
Mr. Philip A. Swan
Mrs. Linda Davis Taylor and
Mr. James D. Taylor
Leslie A. and Nancy J. Waite
Deborah and Robert Wycoff

HUNTINGTON CIRCLE

(\$10,000 TO \$24,999)

Dr. George Abdo and Ms. Sara Campbell
Dr. Sushma and Mr. Ashwin Adarkar
Anonymous
Judith M. Praitis and David M. Apel
Judy Yin Shih and Joel Axelrod
Marlene R. Konnar and
John D. Baldeschwieler
Sandy and Dan Bane
Christine and Ken Bender
Christine C. Benter
Dr. and Mrs. Peter S. Bing ^
Alan J. Bloch and Nancy M. Berman
Fred and Diane Blum
Mary Jane Boggs
Maribeth and Hal Borthwick
Ms. Mai Lai and Mr. Robert M. Breech
Titus Brenninkmeijer
Ms. Carole Buss
Dr.* and Mrs. James C. Caillouette ^
Mr. and Mrs. Kim Caldwell
Grant and Peggy Cambridge
Susan and Stephen Chandler
Ms. Jennifer Cheng
Marty and Bruce Coffey
Mrs. Eleanor Congdon ^
Mr. and Mrs. John F. Cosgrove
Mr. and Mrs. Donald A. Cotton
Mr. and Mrs. Joseph H. Coulombe ^
Norma and Gary Cowles
Miss Anne L. Crotty
Mrs. James F. Dickason
Betty and Brack Duker
Mr. George A. V. Dunning and
Mr. Robert M. Marino ^
Mrs. Robert F. Erburu
Alix B. Fargo
Dr. James J. and Sue Femino
Dr. and Mrs. Jonathan Fielding
Bernadette Glenn and Douglas Murray
Kathleen and Jerry Grundhofer
Mr. and Mrs. H. Michael Hecht
Mr. and Mrs. Warner W. Henry
Mr. and Mrs. Barry Herlihy
Dr. and Mrs. John W. House
Mr. and Mrs. Carl W. Hulick
Jennie Kiang

Dr. Ellen and Mr. Harvey Knell
Dorena R. Knepper
June and Simon K. C. Li
Mr. and Mrs. John F. Llewellyn
Mr. and Mrs. Francis D. Logan
Mr. and Mrs. Charles W. Malouf
Mrs. Herrad T. Marrs
Mr. and Mrs. Kimball P. McCloud ^
Ms. Kelly Sutherland McLeod and
Mr. Steven McLeod
Robert London Moore Jr.
Diane and Trevor M. Morris
Mr. and Mrs. George E. Moss Jr.
Mr. and Mrs. George Moss Sr.
Mr. and Mrs. Peter W. Mullin
Mr. and Mrs. E. David Murphy ^
Mrs. Kenneth T. Norris Jr.
Jane and Ron Olson
Mr. and Mrs. John B. Quinn
Mr. and Mrs. Charles C. Read
Mr.* and Mrs. Lynn P. Reitnouer
Mrs. J. Randolph Richards
Mr. Alfred H. Richter
Mr. and Mrs. Kenneth G. Riley ^
Dr. Ricki and Mr. Joel Robinson
Mr. and Mrs. David Booth Rogers
Mr. and Mrs. Robert Ronus
Ted and Lori Samuels
Mrs. Howard B. Schow
Mr. and Mrs. Emmons Sebenius
Dr. Carole Shammass and Dr. Darryl Holter
Mr. and Mrs. L. Dennis Shapiro
Mr. and Mrs. John F. Shea II
Mrs. John A. Sturgeon
Mr. and Mrs. Charles B. Thornton Jr. ^
Mrs. E. Leroy Tolles
Dr. Laura Skandera Trombley
Mr. Robert S. Warren
Sally K. Wenzlau ^
Mr. and Mrs. Ian L. White-Thomson
Kwang-I and Ellen Yu

PRESIDENT'S CIRCLE

(\$5,000 TO \$9,999)

Mr. and Mrs. Robert Adler
Mrs. Roy L. Ash ^
Mr. and Mrs. Paul Bennett
Dr. and Mrs. Robert L. Boardman
Dr. Michael and Gaelen Burgess
Mary Blodgett and Carlton Calvin
Dr. Cindy and Mr. John Carson
Wayne and Judith Carter
Mr. George L. Cassat
Mrs. Linda L. Chang
Mr. and Mrs. Donald P. Clark
Dr. and Mrs. Richard T. Cooper
Donald G. Davis
Mr. and Mrs. Robert E. Denham
Mrs. William D. Derry
Mr. William R. Eagleton
Gail and Jim Ellis
Mrs. Paul A. Erskine

Mr. Charles Fairchild
Alisa M. Fickewirth and John M. Fickewirth
Mrs. George Good
Mr. and Mrs. William R. Graham
Mr. and Mrs. Robert C. Hamilton
The Havner Family Foundation
Tad and Susie Henrikson
Katherine and David Hensley
Mr. and Mrs. Richard J. Hirrel
Janet Holladay ^
Carolyn Volk Horne
Jim and Jean Keatley
Mrs. Judith G. Kelly
Liz and Dennis Kneier
Ms. Shelley Allen and Mr. W. Robert Kohorst
Drs. Claire B. and Eugene H. Kopp
Mr. and Mrs. C. Douglas Kranwinkle
Ms. Eleni V. Lambros
Mr. and Mrs. A. Richard Larson
Mr. and Mrs. George D. Leal
Mr. and Mrs. Mark J. Ledbetter
Mr. and Mrs. George A. Leiva
Cathy and Mark Louchheim
Carolyn and Bruce Ludwig
Ilene and Howard Marshall
Ms. Christine McCarthy and
Mr. Michael McCormick
Mrs. Elizabeth Medearis and
Mr. Sandy McLean
Mr. and Mrs. Willem Mesdag
Mr. and Mrs. John Leland Mothershead III
Dr. Philip D. Nathanson
Mei-Lee Ney
Mr. and Mrs. Dominic Ng
Mr. Gaylord E. Nichols
Mr. and Mrs. Charles R. Norman
Mr. and Mrs. Stephen R. Onderdonk
Mrs. Jean B. Osher
Kathleen and Charles Peck
Mrs. Laura W. Perry
John and Susan Reitnouer
Dr. Louise Ritchie and Dr. Robert C. Ritchie
Mr. and Mrs. Daniel Rothenberg
Ms. Camille Rutkowski
Mrs. Elizabeth Sargent and Mr. John Swain
Linda and John Seiter
Mrs. E. L. Shannon Jr.
Mrs. Rosemary B. Simmons
Mr. and Mrs. Dennis Daniel Slattery
Pamela Girard and Shayne Smith
Mr. and Mrs. Richard Spelke
Mr. and Mrs. Richard J. Stegemeier
Mr. and Mrs. Dean E. Stephan
Mrs. Charles Stephens
Nina H. Stimson
Mrs. Martha D. Toppin
Catherine and Paul Tosetti
Lannette and Scott Turicchi
Mr. Lawrence E. Uhl and Ms. Valerie Casey
Mr. James R. Ukropina
Mary and Michael Veselich
Barbara and Ken Warner

Dr. Nancy E. Warner and Christine Reynolds
 Stephen and Carol Ann Warren
 Carolyn and Craig Watson
 Mr. J. Patrick Whaley and Ms. Lynda Jenner
 Eva and Paul Zee
 Robbie and David Zeidberg
 William and Eileen Zimmerman

FELLOWS (\$2,500 TO \$4,999)

Terry and Richard Abrams
 Mr. and Mrs. Robert A. Ackerman
 Mr. and Mrs. Donald H. Albrecht ^
 Mrs. David Alexander
 Mr. and Mrs. Robert S. Anderson
 Dr. and Mrs. George Andros
 Mr. and Mrs. Dann V. Angeloff
 Mr. W. Jefferson Arnett
 James R. Asperger and Christine M. Adams
 Mr. and Mrs. Mark W. Atkinson
 Ms. Judith Avery
 Ms. Ann K. Babcock
 Ronald and Fabiana Badie
 Mr. and Mrs. Danford M. Baker
 Erin and Jeremy Baker
 Sue and Brad Ball
 Mr. and Mrs. Berton Banta
 Mr. and Mrs. William Baribault
 Mrs. Norman Barker Jr. ^
 Ms. Laurie P. Barlow
 Mr. and Mrs. Thomas W. Baxter
 Mr. Emile Bayle
 Karen and Frank Beardsley
 Rosey Bell
 Mr. and Mrs. David W. Bianchi
 Mr. and Mrs. Daniel E. Biles
 Mr. and Mrs. Bruce Blomstrom
 Sue and Al Boegh
 Judy and Don Bogart
 Mr. and Mrs. Franklin Booth III
 Marla Borowski
 Mrs. Hannah G. Bradley ^
 Mrs. Fred W. Brandt
 Ms. Dorrie Braun ^
 Dr. and Mrs. James B. Breckinridge
 Mr. and Mrs. Douglas A. Brengel
 John and Louise Brinsley
 Mr. and Mrs. Steven Bristing
 Nurit and Simon Burrow
 Mrs. William D. Burrows
 Mr. and Mrs. J. Michael Burton
 Mrs. John B. Callery ^
 Rebecca R. and John M. Campos
 Dr. and Mrs. Howard D. Cantwell
 Mr. and Mrs. C. Byron Capps Jr.
 William J. and Mary Lea Carroll
 Dr. Kristin and Mr. Juan Ceva
 C. Joseph and Shwu-Nuo H. Chang
 Christina and Chad Chen
 Mr. and Mrs. Chunneng Chen
 Mr. and Mrs. Mark Chen
 Mr. and Mrs. Raymond Kum-Nin Cheng ^
 Mr. and Mrs. James F. Childs
 Mr. and Mrs. Edward E. Clark ^
 Georgina and William Clayton Jr.
 Tracey and Anne Coats
 J. N. Colburn ^
 Dr. and Mrs. Richard Cole

Mr. and Mrs. T. Samuel Coleman
 Anne Colin
 Mr. and Mrs. Christopher W. Combs
 Mr. and Mrs. Thomas J. Condon
 Mr. and Mrs. Ronald H. Conzonire
 Mrs. John Brown Cook ^
 Mrs. Rita Kirby Coulter
 Mrs. James A. Crabtree
 Phyllis and Dave Crandon
 Mr. and Mrs. Daniel L. Crotty
 Ginny and John Cushman
 Mr. and Mrs. John C. Cushman III
 Mrs. Kathleen W. Dale-Foreman ^
 Debra I. Danner
 Ms. Peggy Dark
 Ann H. Davis
 Mrs. Marvin Davis ^
 Mr.* and Mrs.* Robert M. De Kruij
 Mr. and Mrs. K. Leo Dencik
 Dr. and Mrs. John M. Dick
 Joan and William Dietrick
 Mr. and Mrs. A. Redmond Dorns
 William K. and Cheryl S. Doyle
 Dr. Cheryl Resnik and Mr. Kelly F. Duke
 Katherine W. Dumke and Ezekiel R. Dumke Jr.
 Qing and Kyle Duncan
 Jody and John Dundas
 Mr. Charles E. Duvall and Mrs. Kim C. Duvall
 Kathleen M. Dwyer
 Wesley Earley
 Mr. and Mrs. David A. Ebershoff
 Mr. and Mrs. Thomas E. Ellison Jr.
 Beverly Eng
 Mr. and Mrs. Edward W. Engs III
 Mr. and Mrs. Ralph E. Erickson
 Mrs. William W. Escherich ^
 Mr. and Mrs. Randall Ewig
 Dr. Suzanne L. Palmer and
 Mr. Daniele Facchini
 Mrs. Robert L. Farmer
 Mr. and Mrs. David R. Felton
 Carl E. Foote and Claudia D. Foote
 Darrell A. Forgey
 Ms. Susan A. Frank
 Brad and Lisa Freer
 Ms. Judith Gain
 Mr. and Mrs. William Galloway
 Mr. and Mrs. Michael A. Gallucci
 Mr. and Mrs. Edward S. Garlock
 Mr. Neal Genda and Ms. Jennifer Saurenman
 Mr. and Mrs. J. David Germany
 Priscilla and Nelson Gibbs
 Mr. and Mrs. Robert W. Gibson
 Mr. and Mrs. Robert B. Gifford
 Mr. and Mrs. Robert W. Gillespie
 Mr. and Mrs. David Gordon
 Mr. and Mrs. Max L. Green Jr.
 Dr. and Mrs. Stuart Green
 Ms. Yvonne L. Green
 Ms. Lucie Cooper Greer
 Mr. and Mrs. William H. Greer Jr. ^
 Mr. and Mrs. Robert L. Gregg
 Mr. and Mrs. William W. Haeffiger
 Mr. Harald R. Hahn
 Mrs. Thornton Hamlin Jr.
 Mrs. Janice Hammond
 Mr. and Mrs. Henry L. Hancock



British painter Mark Gertler's *Portrait of Dora Carrington*, 1912, a new acquisition, is both strikingly modern and an homage to the clean, serene portraits of the Italian Renaissance.

Mrs. Renee Block Hanson ^
 Mr. and Mrs. Dan Hare
 Mr. and Mrs. William S. Harris
 Simon and Charlotte Harrison
 Ellen and Richard Haserot
 Jeanie and Tim Hatch
 Pamela and Craig Hearn
 Phyllis Henigson ^
 Mr. and Mrs. Harold H. Hennacy
 Mrs. Vincent W. Heublein
 Ann and Manuel Hidalgo
 Stephen and Karen Hillenburg
 Adelaide Hixon
 Mr. Donald M. Hoffman
 Mrs. Malcolm K. Holdsworth
 Mr. and Mrs. Mark K. Holdsworth
 Mr. and Mrs. Dennis Holt ^
 Ms. Tamia Hope
 Mrs. John C. Hoover*
 Mr. and Mrs. J. D. Hornberger ^
 Mr. and Mrs. William L. Horton
 Mr. and Mrs. John F. Hotchkis Sr.
 Jane Hulick
 Mrs. Samuel W. Hunt
 Mr. Edward O. Huntington
 Mrs. Stirling L. Huntley
 Dr. Cathleen A. Godzik and Mr. Jackson Ito
 Mr. and Mrs. R. Scott Jenkins
 Mr. and Mrs. Gregory D. Johnson
 Mr.* and Mrs. Roger D. Johnston
 Mr. and Mrs.* Louis W. Jones Jr.
 Valerie E. Lyons and Jay Judson
 Stephen A. Kanter, M.D.
 Mr. and Mrs. Richard C. Keating
 Mrs. Dwight M. Kendall ^

Mrs. Patricia Hemphill Ketchum
 Mrs. Gerrie Kilburn
 Dr. Don F. King
 Mrs. Penny K. Kirby
 Mrs. Katherine T. Kitchens and
 Mr. Dean J. Kitchens
 Mr. and Mrs. C. Richard Knowles
 Mr. and Mrs. Albin Koch
 Ms. Shelley Allen and Mr. W. Robert Kohorst
 Bettina Korek
 Richard L. Kornblith and
 Lisa Shenkman Kornblith
 Mrs. Rosanne M. Kusar
 Brian and Christa Lee
 Dr. Henry L. Lee Jr. ^
 Mr. and Mrs. Ronald G. Lee ^
 Mrs. Heather H. Lenkin
 Dr. and Mrs. Eric Levander
 Nancy and Ken Lewis
 Mr. Winston B. Lewy and
 Mrs. Judith Primm Lewy
 Li Lu
 Charlene and Jack Liebau
 Sharon A. Lilly and Joan E. Potter
 Mr. and Mrs. Donald Macfarland
 Mr. and Mrs. H. Ross MacMichael
 Mary and Ernest Maldonado
 Mr. and Mrs. Michael W. Malone
 Mr. and Mrs. James L. Mamakos
 Dr. and Mrs. Steven Mandel
 Ms. Beverly C. Marksbury
 Dr. Marguerite Marsh
 Mr. and Mrs. Craig L. Martin
 Linda Massey
 Mr. and Mrs. Neal Mathisen

Dr. and Mrs. Thomas J. Maxwell
 Nancy Carroll McCurley
 Mr. and Mrs. Keith S. McDonald
 Mr. and Mrs. Stephen McDonald
 Mr. and Mrs. Kingston McKee ^
 Mr. and Mrs. Carson R. McKissick
 Mrs. Edward H. McLaughlin Jr.
 Mr. and Mrs. Patrick F. McNally
 Mr. William H. McPherson ^
 Donna M. and Randall Melby
 Dr. and Mrs. Ted Merchant
 Dr. and Mrs. John Brockway Metcalf ^
 Mrs. Susan Stimmel Metcalf ^
 Margaret and David G. Mgrublian
 Mrs. Carolyn L. Miller ^
 The Hon. David L. Minning and
 Diane O. Wittenberg
 Mrs. Lynne Parkhurst Mircheff
 Mrs. Annamaria Mitchell
 Heather and Walt Mix
 Mr. and Mrs. Grant Mogford
 Dr. Linda Mollno and Mr. Robert Mollno
 Ms. Cecilia Mong-Vajna
 Ms. Linda G. Moore
 Mr. Alfred W. Mordecai and
 Mrs. Victoria S. Mordecai
 Mrs. Donald R. Moreland
 Dina Morgan
 Pauli Morin
 Mr. and Mrs. Winston V. Morrow ^
 Mrs. Martha W. Mulfinger
 Dr. and Mrs. Robert W. Nafie
 Mr. and Mrs. Merrill L. Nash
 Drs. Margaret and Ananth Natarajan
 Mr. and Mrs. George F. Newell
 David and Mahnaz Newman
 Mr. and Mrs. Robert Nicholson Jr.
 Dr.* and Mrs. John K. Niparko
 Jeremy and Patricia Norman
 Katherine and Bob Ray* Offenhauser

Mr. and Mrs. Harry A. Olivar Jr.
 Susan W. Olsen
 Mr. and Mrs. Peter O'Malley
 Mr. Christopher Orndorff
 Ms. Elizabeth Orndorff
 Mrs. Erika O. Owens
 Lianne and Bill Oxley
 Drs. Robert* and Rita Palmer
 Ms. M. Helen Pashgian
 Melissa and Richard Patterson
 Janet and Richard Pearson
 Mr. and Mrs. Richard J. Pearson ^
 Mr. and Mrs. Kenneth S. Pelton
 Bill and Megan Phelps
 Peggy Phelps
 Dr. and Mrs. Edmond H. Pi
 Judith Sterling Plunkett
 Mr. John L. Poole ^
 Mr. and Mrs.* J. Kristoffer Popovich
 Mrs. Roe M. Powell ^
 Laurence and Carol Pretty
 Beth H. Price
 Juliette Bonyne Quinn and
 John Howard Quinn
 Mrs. Peggy Rahn
 Mr. and Mrs. Robert D. Redford
 Mr. George Reich and Mr. Albert Chiang
 Mr. and Mrs. John Reith
 Mr. and Mrs. John J. Reynolds
 Jennifer J. Rho
 Francois and Carol Rigolot
 David and Kathleen Rips
 Dr. Cara Robertson
 Mr. and Mrs. John H. Robinson Jr.
 Mrs. Kathy L. Rose
 Mr. Irving Rosenbluth and
 Mrs. Hilde Shubin Rosenbluth
 Mr. and Mrs. Steven R. Schilling
 Devy and Carlos Schonfeld
 Dr. Hagen Schroter and Ms. Barbara Sohal

Mr. and Mrs. Friedrich W. Seitz
 Mrs. Alice Shulman
 Mr. and Mrs. Randy A. Shulman
 Christina Singleton
 Dr. and Mrs. Howard A. Slack ^
 Mr. and Mrs. Donald M. Slager ^
 Mr. Harold C. Snyder and
 Mr. William F. Kleese
 Laurie Sowd
 Mr. and Mrs. Chester J. Specht ^
 Sue Spence
 Joachim B. Splichal
 Mr. and Mrs. Joseph A. Sposato
 Mrs. Norman F. Sprague Jr. ^
 Mr. and Mrs. Greg Stanislawski ^
 Mr. and Mrs. William Guy Steele III
 Mr. William E. and
 Mrs. Barbara M. Steinwedell
 Mr. Roger W. Stephens
 Mr. and Mrs. George Stimson III
 Mr. and Mrs. Carl Stucky
 Mr. and Mrs. Eldon W. Swanson
 Rebecca Shea and Hoyt Sze
 Kathleen Grzegorek and Jamil Tahir-Kheli
 Mr. Stephen P. Tanner
 Christopher and Clare Tayback
 Mr. and Mrs. Thomas A. Techentin
 Marjorie and Bob Templeton
 Mr. and Mrs. Joseph R. Terrazas Jr.
 Jayne Thomas
 Mr. and Mrs. James Thorpe ^
 Mr. and Mrs. Lawrence R. Tollenaere ^
 Mr. and Mrs. Robert L. Toms
 Mr. and Mrs. William L. Tooley
 Mr. and Mrs. David T. Traitel ^
 Dr. and Mrs. Robert E. Tranquada
 Mark A. Treadwell and Patricia E. Anderson
 Mr. and Mrs. David G. Turner
 Nancy and Bob Twist
 Betsey Tyler

Mr. and Mrs. A. William Urquhart
 Mr. and Mrs. John K. Van de Kamp
 Mr. and Mrs. Peter G. Vaughn
 Mr. and Mrs. Robert D. Volk
 Vivi and Erik Wahl
 Mr. and Mrs. Robert A. Waller
 Mr. and Mrs. Thomas B. Walper
 Ralph Collins Walter
 Dr. Robin Jane Walther and
 Mr. James R. Walther
 Dr. Wellington D. Watters and
 Dr. David Eidenberg ^
 Bill and Cindy Wenzlau
 Mr. and Mrs. Carl T. White
 Dr. Ronald C. White Jr. and Ms. Cynthia White
 Sally and Russ White
 The Hon. Robert E. Willett
 Mr. and Mrs. John P. Williams
 Mr. and Mrs. Jonathan T. Williamson
 Mr. and Mrs. Norman B. Williamson
 Bruce and Gretchen Willison
 Mr. and Mrs. Randolph G. Wilson
 Alison and Joseph Winter
 Ms. Wendy Kwong and Mr. John W. Wong
 Diane and Leland Wong
 Mr. and Mrs. Michael F. Wright
 Mr. Henry A. Yost
 Dr. and Mrs. A. M. Zarem ^
 Janis E. Frame and Sanford Zisman
 Mr. and Mrs. Robert L. Zuber

^ Indicates Life Fellow
 * Indicates deceased during fiscal year
 2015-16

MEMBERS

Contributions in the form of Huntington Memberships totaled over \$4.8 million this year. There were 38,766 Huntington Member households at the close of the fiscal year. Members at the Benefactor and Patron levels are recognized in the Annual Report.

BENEFACTORS

Mrs. Dina Adamson
 Mrs. Patricia R. Adler-Ingram
 Mrs. Grace Anderson
 Mr. and Mrs. Kurt Anderson
 Mr. and Mrs. Wallis Arnold
 Martha Benedict
 Mr. and Mrs. James B. Black
 Ms. Lauren Bon
 Dr. Beverly M. Boyd
 Dr. Eileen Breyde
 Ms. Holly Bridges and Mr. Jeremy Elliott
 Ms. Christina Brock
 Mr. David Brown and Mrs. Hana Kawano
 Mr. and Mrs. Tim Brown
 Rev. Joseph Jon Bruno and Mrs. Mary A. Bruno
 Mr. Kenneth Chan and Mrs. Sarah Chan

Fred Y. and Sarah W. Chen
 Mr. Robert Chen and Ms. Onnie Yen-Chen Lu
 Mrs. Yen-Ying Chen and Mr. Simon Chen
 Mr. Peter Clinco and Dr. Miranda Barone
 Mr. Fraser Cocks and Ms. Catherine S. Herlihy
 Ms. Angela Coleman and Mr. John Coleman
 Mr. and Mrs. Robert W. Davis
 Mrs. Jane Z. Delahanty
 Sandra and Bram Dijkstra
 Mr. and Mrs. John Donovan
 Ms. Louise Dougherty
 Mr. Benjamin Edwards and Ms. Lady Edwards
 Ms. Ellen Palm-Leis and Mr. Adrian Frampton
 Ms. Deborah Freeland
 Mr. and Mrs. Will Freeman
 Mr. Gregory Gajda
 Mr. Kevin Gambrel and Mrs. Rieko Gambrel

Mr. and Mrs. Julian Ganz Jr.
 Mrs. Christen Garrett
 Mr. David L. Gray
 Mrs. Margie Grossman and
 Mr. Paul Grossman
 Mr. Harold Harrigan
 Mr. and Mrs. Richard L. Harris
 Mr. Lawrence Hawley and Ms. Barbara Aran
 Mrs. Pamela J. Hemann
 Ms. Barbara A. Kelley and
 Mr. George A. Henning
 Mr. and Mrs. David Herman
 Mr. and Mrs. Joseph A. Herron
 Dale Higashi and Ellen Higashi
 Mr. John Chandler Hoffman
 Mr. and Mrs. Calvin Hollis
 Mr. and Mrs. Jack Hou

Mr. and Mrs. Paul Hufnagel
 Ms. Susan Jakubowski
 Dr. and Mrs. Brian R. Johnson
 Mr. and Mrs. Frederick D. Johnson Jr.
 Mr. Ralph W. Johnson
 Dr. Torrence V. Johnson and
 Mr. Aaron Johnson
 Mr. and Mrs. Nelson D. Jones
 Mr. Don Jue and Ms. Maureen Drury
 Mr. and Mrs. Robert M. Key II
 Mr. and Mrs. Joseph Koo
 Ms. Aileen T. Koskovich
 Mr. and Mrs. Jim LaBarge
 Ms. Carolyn T. Lacy
 Mr. and Mrs. Alan M. Lamson
 Mr. and Mrs. David Lee
 Ms. Lily Lee and Mr. Tom Chang

Ms. Eileen S. Leech and Mr. S. Kenneth Leech
 Mr. and Mrs. Warren Loomis
 Ms. Margo K. Louis and Ms. Judith Louis
 Mr. and Mrs. Dave Lundegard
 Mr. Michael Mackness
 Mr. and Mrs. Robert Malone
 Mrs. Jo Ann Martin
 James A. Martinez and Sangeeta Martinez
 Mr. and Mrs. Greg McLemore
 Mr. and Mrs. Kenneth T. Mendes
 Mr. and Mrs. Matthew Mettler
 Ms. Joan J. Michael

Ms. Samantha Pietsch
 Hally and Jeff Prater
 Mr. and Mrs. Bryan Ransford
 Ms. Susan Redpath
 Mr. and Mrs. Peter Robinson
 Mr. William A. Rogers
 Mr. and Mrs. Orman R. Sartwell
 Dr. and Mrs. Lawrence Schall
 Ms. Kathleen King and Mr. Ming Shao
 Mrs. Patricia Shapiro and
 Ms. Bonnie Wallace
 Dr. and Mrs. Walter E. Smith

Ms. Leslie Weaver and
 Mr. Nicholas Weaver-Weinberg
 Mr. and Mrs. Aaron Weiss
 Mr. and Mrs. James Weling
 Mr. Wan-go H. C. Weng
 Ms. Patricia Wernet
 Ms. Joyce White
 Mr. and Mrs. Mark Wiedenbeck
 Mr. and Mrs. Laurence Wiener
 Mr. Paul J. Wilkinson, Ph.D.
 Mr. John Willey
 Mr. and Mrs. Edward Wong

Mr. and Mrs. Richard Amtower
 Mr. and Mrs. Brad C. Anderson
 Mr. and Mrs. David E. Anderson
 Mr. Steven P. Appelbaum
 Ms. Beverly Archer
 Mr. and Mrs. Carlos A. Arcos
 Mr. and Mrs. George M. Arnerich
 Mr. and Mrs. William Ashburn
 Dr. Kimlin Ashing and Mr. Joshua Ashing
 Mr. and Mrs. Philbert Auzenne
 Mr. Barry Babok and Ms. Illanna Trayber
 Mr. and Mrs. Christoph Bader
 Mr. and Mrs. Mustapha Baha
 Ms. Sandy Ballejos and Mr. Victor Pimentel
 Ms. Jennifer Barker
 Mr. Henry Barrios
 Ron and Vivian Basque
 Mr. Jerry Bass and Ms. Stephanie Barbanell
 Mr. and Mrs. David Beaudry
 Daniel Beldy and Taylor Beldy
 Mr. Chet W. Belfield and Ms. Donna L. Brown
 Mr. and Mrs. Jay V. Berger
 Alkin J. Bilgihan and Laurie Bilgihan
 Mrs. Jeannie Blackburn
 Franci Bolen and James Bolen
 Mr. Richard Bomar and Mr. Carl Bodon
 Mr. Michael A. Boran
 Mr. and Mrs. Tom V. Borys
 Dr. Debra A. Bradley
 Ms. Bonnie Brae
 Mr. Matthew Breedlove and Ms. Ji Y. Breedlove
 Mr. Ken Bruce and Mr. Scott MacPherson
 Mrs. Stevey Bruce
 Ms. Mary L. Brumbaugh and
 Ms. Rebecca Mallonee
 Allen and Sandi Brune
 Mr. and Mrs. Richard Bukata
 Mr. and Mrs. John Burkle
 Mr. Behle Burns
 Mr. Douglas Burton
 Mr. and Mrs. Aidan Butler
 Mrs. Monica R. Byrnes and Ms. Jane Byrnes
 Ms. Anne W. Cannon
 Dr. Scott L. Carder and
 Mrs. Dana Hadley-Carder
 Mr. and Mrs. Bill Carney
 Mr. Jeff Carr and Mrs. Lynn Carr
 Mr. and Mrs. Kenneth A. Cashman
 Mr. Leonard H. Casillas and Mr. José M. Rey
 Mr. A. Bertrand Cassan Jr.
 Mr. R. J. Cathcart and Mrs. Joan K. Cathcart
 Mr. and Mrs. Brian W. Chambers
 Mr. Vincent Chan and
 Ms. Lorraine Wing-Yin Ow
 Dr. and Mrs. Jonathan L. Chang
 Mr. Steven P. Chang and Mrs. Connie Chou
 Dr. and Mrs. Tse C. Chang
 Mr. and Mrs. Mark Charles
 Mr. Baizhu Chen and Ms. Sherry X. Ci
 Mr. David C. Chen and Ms. Chou-Er Chen
 Mr. and Mrs. Wen-Hsueh Chen
 Mr. Jolen M. Cheng and Ms. Joyce Cheng
 Mr. and Mrs. Louis Chertkow
 Roy L. and Jeanne Chiarot
 Mr. Stephen Cho and Ms. Joan Wai
 Mr. and Mrs. Steven Chou
 Mr. and Mrs. William Chow



Mr. and Mrs. Donn B. Miller
 Ms. Mary H. Monzingo
 Ms. Frances A. Moore
 Douglas W. Morse and
 Katherine Murray-Morse
 Ms. Sheila Muller and Ms. Karen Muller
 Ms. Susan B. Napier and
 Ms. Marylene R. Vargas
 Ms. Louisa Nelson and Mr. Mark L. Nelson
 Ms. Janet Neuenschwander and
 Ms. Sandy Ottensmann
 Mr. and Mrs. Robert Newell
 Mr. Ronald Nichols and Mrs. Cheryl Shields
 Mr. Ron Okuda and Ms. Cynthia Hozaki
 Mr. and Mrs. Daniel Ouellette
 Mr. and Mrs. John Patches

Mr. Steven Levi Somers and
 Mrs. Robin Lougee-Somers
 Mr. Rick Sosapavon
 Mr. and Mrs. Charles Steinmetz
 Ms. Erika Strauss-Riddell
 Mr. and Mrs. Todd Swanton
 Ms. Julie Wong Tam and Mr. Robert Tam
 Ms. Susan Tancredi
 Mr. Spencer Wen Hau Tien and Ms. Lilly Tien
 Mr. Edward Traynor
 Paul S. Traynor and Kathleen T. Traynor
 Ms. Lane Turzan
 Mr. and Mrs. Joseph L. Velasquez
 Ms. Michelle R. Walenz
 Dr. and Mrs. James Walters
 Mr. Edward K. Watson and Ms. Pamela Warner

Mr. and Mrs. Phelps Wood
 Dr. D. Gareth Wootton and
 Dr. Barbara Kadell Wootton
 Drs. Vincent and Susan Ong-Yu
 Dr. Chi Shing Zee and Mrs. Rosa Zee
 Mr. Johnny Zhang and Ms. Sophia Wong
 Ms. Linda D. Zinn

PATRONS
 Mr. and Mrs. Michael Bruce Abelson
 Ms. Lynne A. Bauer and Mr. Randy L. Adams
 Mr. Stephan M. Adams and Ms. Tu Le
 Dr. Mark Alcid and Dr. Myra Martin
 Ms. Colette Aldaco and Mr. Gilbert Aldaco
 Mr. Larry W. Allen
 Dr. Albert E. Amorteguy

Mr. Henry Chu and Ms. Julie Lee
 Mr. and Mrs. Terry Cisco
 Mr. Jerry Clark and Mrs. Deanna Durr Clark
 Maryadele Clougherty
 Ms. Linda Colley
 Mrs. Jason Cook
 Mr. and Mrs. Gerald Cooper
 Mr. Harold R. Corner and
 Mr. Gustavo Valencia
 Mrs. MaryRose Courtney and
 Ms. Hannah Courtney
 Mr. and Mrs. Chris Cox
 Ms. Sharalee Cozzens and Mrs. Lisa Cozzens
 Mr. Joseph Crabtree and Ms. Maria Monsalve
 Dr. and Mrs. Ray L. Craemer
 Jeff and Wendy Dahlgren
 Ms. Alisa Daubenspeck and Mr. Sean Miller
 Mrs. John Davidson
 Mr. and Mrs. Carl T. Dawson
 Ms. K. C. Deagon and Ms. Maggie Deagon
 Mr. and Mrs. David Dean
 Ms. Gay A. Degani and Mr. Tim Degani
 Ms. Anna Dekeyan and Mr. Harry Dekeyan
 Mr. and Mrs. Arturo Del Rio
 Jasmine and Mark Delgado
 Ms. Diana A. deNoyelles and
 Mr. Edward Hopkins Bailey
 Laura Lee-Chin and Mathieu Desbrun
 Mrs. Pamela Diemel and
 Ms. Tiffany De Santiago
 Mrs. Debra Dillard and Mr. David Dillard
 Mr. Timothy Dlugos and Ms. Jennifer Ramos
 Ms. Duc Do and Ms. Jennifer Le
 Mr. Douglas Dombek and Mr. Curtis Dombek
 Mr. Jackson Douglas and Ms. Linda Gleason
 Ms. Kathleen E. Douglass and
 Ms. Heather Douglass
 Michael D. Driebe and Sylvia A. Mendoza
 Gregory Dubois-Felsmann and Beverly Stein
 Mr. Mark Duimstra and
 Mrs. Catherine Duimstra
 Mrs. Adrienne Flair-Dumenigo and
 Mr. Jay A. Dumenigo
 Mr. and Mrs. Robert B. Dunlap
 Mr. Duy Duong and Ms. Gloria Juang
 Dr. and Mrs. William L. Ebling
 Mr. Robert L. Eichel
 Mrs. Adria Elvira and Mr. Andres Elvira
 Mr. and Mrs. Arlan C. Emmert
 Ms. Patricia A. Espinoza
 Mr. Gregory Preston Evans
 K. M. Evans and James Avedikian
 Ms. Dorothy Falcinella
 Mr. and Mrs. Jeffrey Fastnow
 Mr. Strefan Fauble and Mr. Tom Early
 Mr. and Mrs. Anthony Faul
 Mrs. Barbara Ferris and
 Ms. Bridget Ferris Delostrinos
 Mr. William K. Ferry and Mrs. Elizabeth Ferry
 Mr. Michael Edward Flynn and Ms. Laura Lees
 Ms. Kim J. Sarchet and Dr. Jon M. Foran
 Mr. and Mrs. C. Edward Foster
 Mr. Terry Fouche and Mrs. Linda Fouche
 Dr. Scott Fraser and Dr. Catherine Jurca
 Mr. and Mrs. Frederick Frias
 Mr. David Fu and Ms. Catherine Chow
 Ms. Elizabeth Olson and Mr. Richard Fuentes

Mr. Jerry Furrey and Mrs. Bobbie Furrey
 Ms. Christina Garcia
 Mr. and Mrs. K. R. Garr
 Mr. and Mrs. James Garrison
 Miss Frances D. Gee
 Mr. Marc Genin and Mrs. Victoria R. Genin
 Mr. and Mrs. Thomas George
 Mr. Jody D. Gerstner and Mrs. Nancy Frost
 Mr. and Mrs. Donald Gertmenian
 Thomas Gertmenian and Sally Barngrove
 Mrs. Elizabeth Ghekiere and
 Mrs. Julie Ghekiere
 Mr. John Terry Ginn and
 Ms. Maryann Hutchison
 Mr. and Mrs. Robert C. Goldsmith
 Mr. and Mrs. Phillip Goldstein
 Mr. Ralph Goldstein and Dr. Barbara Comoe
 Ms. Theresa Goodheart and
 Ms. Jessica Goodheart
 Dr. and Mrs. Gregory L. Gorski
 Ms. Robyn Grandy
 Mr. James C. Griffin and Mrs. Sarah H. Griffin
 Mr. Mark Groner and Ms. Tracy Bulkeley
 Mrs. Leslie Guest and Ms. Amber Guest
 Brett and Gina Gurewitz
 Dr. Kriss M. Haig
 Mr. Steven Hailey-Dunsheath and
 Ms. Lara Ratzlaff
 Mr. Clarence Hall and Ms. Lauri Holbrook
 Dr. and Mrs. Thomas Hall
 Mr. Franklin D. Halladay
 Dr. and Mrs. Gabriel J. Halperin
 Mr. John Hameetman and
 Ms. Andrea Robinson
 Mr. Jerome Hannan
 Mrs. Tracy Hansen and Mr. Dave Hansen
 Mr. Mark S. Harmsen
 Ms. Linda L. Harris
 Mrs. Sally L. Harris
 John F. Hartigan and Laurie Hartigan
 Mr. Curt Hazell and Mrs. Patricia Doyle
 Ms. Susan Heckerman and
 Mr. David Heckerman
 Dr. Ellen Hecklinger
 Mr. Ralph Herbert and Ms. Mary Roediger
 Dr. Christian Herrera and Dr. Tina C. Wang
 Mr. Phil Hettema
 Mr. John James Hickey
 Dr. Thomas Hicklin and Mrs. Pamela Hicklin
 Mr. and Mrs. Jeff Hicks
 Ms. Barbara A. Hillman
 Mr. and Mrs. Terrance A. Hipolito
 Ms. Anita Hirsh
 Ms. Patsy Ho and Ms. Marianna Wu
 Mr. Paul Hofer
 Mr. Kenneth Hoffman and
 Mrs. Lorraine Hoffman
 Mr. Alan C. Hooker
 Mrs. Marcia H. Howard and Ms. Debbie Babb
 Mr. William Hsieh and Mrs. Kathy Cheng
 Dr. and Mrs. Joseph KW Hsu
 Mr. and Mrs. Chang Huan Hsueh
 Mrs. Ling-Jen Huang
 Mr. Stephen Huang and Mrs. Lydia Huang
 Mr. and Mrs. Bill Hughes
 Miss Laurie Hunter
 Dr. Amir Hussain and Ms. Ursula H. Hyman

Mr. and Mrs. Marc R. Isaacson
 Dr. John Itamura and Dr. Julia Itamura
 Mr. Gary T. Izumi
 Mr. Orton P. Jackson Jr.
 Benhan Jai and Betty Jai
 Mr. Paul Jette and Ms. Geraldine Aron
 Ms. Debra J. Jigamian
 Mr. and Mrs. Calvin Joe
 Ms. Kathleen E. Jolly
 Louisa Jones and Daniel Jones
 Ms. Tammy Jow and Ms. Carolee Jow
 Mr. and Mrs. Keith Kaneko
 Mr. Jason H. Kang and Mrs. Jiyoung Kang
 Ms. Patricia Kasababian
 Mr. Ryan Keene and Ms. Jessica McBride
 Thomas Dean Kellogg and Zilah Mendoza
 Mr. Joo Hong Kim and Mrs. Wenhui Kim
 Mrs. Elisa Read and Mr. Jeffrey Kleeger
 Mr. Scott Kolanach and
 Ms. Stephanie Courtney
 Ms. Carole Kolla
 Mr. and Mrs. Harvey Kong
 Ms. Pam Koyzis
 Ms. Kyria Krezel and Ms. Lillias Krezel
 Mr. Arthur Krieger
 Monika Krol and Andrzej Krol
 Ken and Elisabeth Ladermen
 Mr. and Mrs. Mark Ladesich
 Al Latham and Elaine Kramer
 Mr. Daniel Lee and Mrs. Judy L. Chu
 Ms. Dora Kay Lee
 Mr. and Mrs. Grant Lee
 Mr. and Mrs. Hart H. Lee
 Mr. Jay Lee and Mrs. Christine Lee
 Mr. Kam Lee and Mrs. Judy Lee
 Eleanor Lee and Marcus Lee
 Dr. Michael Lee and Mrs. Sharon Lee
 Rachel S. Lee
 Miss Sharon Chin Lee and
 Miss Starla Chin Yamauchi
 Mr. and Mrs. Charles Lei
 Mr. Patrick F. Leibrich
 Mr. Sherman D. Lenske and
 Ms. Nancy Lenske
 Mr. and Mrs. Bernadotte P. Lester
 James and Juliet Lienemann
 Mrs. Grace Lin and Mr. Dennis Lin
 Dr. and Mrs. Matthew Y. Lin
 Ms. Lucy X. Lin and Mr. William Zhen Lin
 Dr. Sherwood Lingenfelter and
 Dr. Judith Lingenfelter
 Mr. and Mrs. John Lisinski
 Enhkien Liu and Steven Y. Chen
 Ms. Fang Z. Liu
 Ms. Patricia Liu
 Mr. George Lo and Dr. Chutarat Lo
 Mr. Jeffrey A. Longmate and Ms. Mary A. Yui
 Mr. Alvin Loo and Mrs. Sherlene Ting
 Mr. Matthew Loscalzo and
 Dr. Joanne E. Mortimer
 Mr. and Mrs. Samuel J. Losh
 Mr. and Mrs. Raymond Louie
 Mr. and Mrs. Richard Luczynski
 Ms. Lynn S. Macbride and Mr. Tom Macbride
 Mr. Robert J. MacHott
 Ms. Lourita MacNeill
 Mr. Tom Malone

Mr. James Manifold and Ms. Margaret Russell
 Mr. and Mrs. John H. Manion
 Mr. Marc Marrie and Mrs. Christina Marrie
 Mr. and Mrs. John A. Martin Jr.
 Mr. William A. Martin
 Ms. Carolina Martinez
 Mrs. Megan Marcus and Mr. Mark Mason
 Mr. and Mrs. John Maynard
 Mr. Britton J. McConnell and
 Mrs. Mary McConnell
 Mrs. Marie McDuffie
 Ms. Stella McEvoy
 Mr. and Mrs. J. Reed McGinnis
 Mr. and Mrs. Dennis McGonagle
 Ms. Grace M. Gaerlan and
 Mr. Mark J. McKenna
 Mr. Michael R. McLaughlin and
 Ms. Molly Hewitt
 Mr. Brian McMahon and
 Ms. Janice Lee-McMahon
 Mr. Greg McNamee
 May S. McNey
 Mr. Angus McDonald and
 Ms. Carol McDonald
 Charles J. Meyers and Amy R. W. Meyers
 Mr. and Mrs. Donald Miller
 Ms. Deborah Stugan-Miller and
 Mr. Gene R. Miller
 Ms. Louise Mills
 Miss Amy L. Minick and Ms. Betsy Straeter
 Mr. and Mrs. Maxwell C. Mitchell
 Ms. Margaret J. Moe
 Sue Mok and Saihou Mok
 Mr. and Mrs. Charles J. Moore
 Anne E. Morea and Tristan Willenburg
 Ms. Marilyn E. Morgan
 Mrs. Patricia Erdenberger and
 Mr. Steven Morris
 Ms. Catherine E. Moss
 Mr. Jeremy Moy
 Mr. and Mrs. Victor V. Moy
 Ms. Ann Mulally and Mr. K. Eugene Shutler
 Dr. Susan J. Mulley and Dr. R. Glenn Sellar
 Ms. Mary Mullin and Ms. Alexandra Arauz
 Mrs. Kay Munson
 Ms. Sarah Murguia
 Mr. Andrew Murr and Mrs. Amy Forbes
 Mr. Robert Muse
 Mr. Julian Nevell
 Ms. Barbara Newman
 Dr. and Mrs. Edward M. Newman
 Mr. and Mrs. Michael Newman
 Dr. Margery Nicolson
 Mr. and Mrs. William Noble
 Mrs. Carolyn Novin and
 Mr. Angus MacDonald
 Mr. Michael O'Brien and
 Ms. Jennifer Michaud
 Ms. Sabrina Kaleta and Mr. Timothy O'Brien
 Ms. Nicole O'Bryan and Ms. Heather Sebring
 JC O'Connell and Maureen O'Connell
 Kerry M. O'Connor and Bo Lee
 Mrs. Louise Oganessian and
 Ms. Natalia Oganessian
 Dr. Ynez V. O'Neill
 Mr. Patton P. Oswalt
 Dr. Cesar C. Palerm and Dr. LeMel Firestone

Mr. Tien Chun Pan and Mrs. Michelle Cheng
 Mrs. Yvonne Pan
 Mr. Robert S. Parker and
 Ms. Ronda D. Latham
 Mr. Rene Parola and
 Mrs. Regina Parola-Meyers
 Mrs. George E. Parsons Jr.
 Mr. and Mrs. John M. Patzakis
 Mr. Mark A. Pedowitz and
 Ms. Carolyn A. Martin
 Mr. Michael Peery
 Mrs. Helen Pekny and
 Mrs. Jacqueline Magnuson
 Mr. Steve Pelletier
 Mrs. Sue Yen Leo Pelletier
 Ms. Marjorie Perloff
 Mr. and Mrs. James Phillips
 Mr. and Mrs. Michael Phillips
 Mr. Stephen Pickett
 Mr. and Mrs. Lupe Picon
 Ms. Estrellita Mendez and Mr. Bruce Pipes
 Mrs. Mercy Plascencia and
 Ms. Aracely Quintana
 Mr. and Mrs. Michael Pliskin
 Mr. and Mrs. William L. Plunkett
 Mr. Tom Politeo and Mrs. Mary Forgione
 Mr. Thomas Pollock and Mrs. Daryl Baker
 Ms. Elizabeth Moule and
 Mr. Stefanos Polyzoides
 Mr. Richard L. Procter and Ms. Carolyn Leach
 Ms. Janet L. Puchlik and Mr. Gerald S. Puchlik
 Mr. and Mrs. Jerry Puzey
 Ms. Audrey Quan and Ms. Janelle Louie
 Ms. Sandra A. Quan and Ms. Sharon L. Quan
 Mr. Von Quan and Mrs. Roberta Schwartz
 Mr. George J. Radda
 Mr. and Mrs. John E. Raidy Jr.
 Mr. and Mrs. Stephen A. Ralph
 Mr. and Mrs. Robert M. Raney
 Mr. and Mrs. Harold B. Ray
 Ms. Deborah E. Reed
 Courtney Gordon and Mikhail Reider-Gordon
 Mr. Michael Reindel
 Mr. David Reisman and Ms. Rae Rottman
 Mr. Robert Rhoden and Mrs. Nicole A. Rhoden
 Ms. Susan F. Rice
 Mr. Eugene R. Richey and Ms. Denise Wilson
 Mr. Richard F. Roberts
 Mr. David A. Rodgers
 Mr. Andy Rooke and Mrs. Juliann Rooke
 Dr. Steven Rosen and Ms. Candice Rosen
 Mr. and Mrs. Herbert Rottenbacher
 Mr. and Ms. Stephen D. Rountree
 Ms. Theresa C. Ryan
 Ms. Sandra J. Rygel
 Mr. Kenneth Saba
 Brian Sabino and Cecille Lamorena
 Mr. and Mrs. Nick Saggese
 Mr. and Mrs. Dennis L. Salts
 Mr. Kenneth D. Sanson Jr.
 Ms. Janine Saraf and Mr. Sean Saraf
 Dr. Anneila Sargent
 Dr. Elaine Sarkaria
 Mr. Kevin Savage and Ms. Britta Lindgren
 Mr. Peter L. Schaffer
 Ms. Kim Myers and Mr. Steve Scheetz
 Mr. and Mrs. William P. Schlarb

Mr. and Mrs. Phillip Schlosberg
 Betty and Daniel Schlotham
 Ms. Cheri Schrupp
 Mr. Seth Schwartz and Ms. Johanne Schwartz
 Mr. and Mrs. Samuel Scott
 Mr. Charles L. Seitz and Ms. Leah D. Davis
 Mr. and Mrs. Steven Serrurier
 Ms. Judith Shaw
 Mr. and Mrs. Kirill Shcheglov
 Mr. and Mrs. Kashif F. Sheikh
 Mr. and Mrs. Wei-Chiang Shen
 Mr. Anil Shivaram and Mrs. Lisa Roy
 Mr. Eric W. Sigg
 Dr. John J. Simmonds and Mrs. Valerie Duval
 Mr. and Mrs. Adam Sisson
 Ms. Christina S. Smith
 Ms. Gerrie Smith and Mr. Peter Kaganjo
 Mrs. Eugene Sanders Solomon
 Mr. Peter Som and Ms. Susan Rojas
 S. Jesse Stancarone and Ann M. Stancarone
 Mrs. Lilah Stangeland
 Mr. Michael J. Stangl and Ms. Olga Stangl
 Mr. Duane C. Stanton and Mrs. Vicky Stanton
 Dr. Nancy Steele and Mr. Bruce Steele
 M. J. Steinbacher
 Ms. Susan Stevens
 Mr. Timothy B. Still
 Mr. and Mrs. Andrew Stimer
 Mr. Jim Stine and Mr. Ken Willner
 Mrs. Karen Stoeffler and Mr. Hannes Stoeffler
 Ms. Carol Stone and Ms. Susan Marchant
 Mr. Gregory P. Stone and Ms. Cindy Vail
 Ms. Jessica Strange and Mr. Adam Strange
 Mrs. Pamela L. Suess and Miss Tracie Suess
 Ms. Lisa Ann Sugimoto
 Ms. Miao Sun
 Dr. and Mrs. Richard Sun
 Ms. Shirley Sun and Ms. Ernestine Sun
 Mr. and Mrs. Robert Sung
 Mr. Thomas C. Sutton and
 Dr. Marilyn P. Sutton
 Ms. Francine Swain
 Mr. Vincent R. Talbot
 Ms. May Tan and Ms. Daniella Kwong
 Mrs. Beatrice Joan Taylor
 Mr. and Mrs. Leo J. Taylor
 Ms. Vickie Taylor and Mr. Warren A. Taylor
 Mrs. Lourdes Tedmori and Ms. Nadia Tedmori
 Mr. Jesse R. Telles and Ms. Shannon Telles
 Ta-Liang Teng and Evelyn L. Teng
 Ms. Nancy Terry
 The California Notley Foundation
 Mr. Christopher J. Thode
 Mrs. Susan Thomas and
 Mr. Chandler Thomas
 Mr. and Mrs. Christopher Thomas
 John Thomas
 Mr. and Mrs. Robert C. Thorell
 Mr. and Mrs. Vernon Tolo
 Ms. Daria E. Topousis
 Mr. Randall L. Townsend and
 Ms. Karen L. Mitchell
 Cindy N. Tran and Tuan Dam
 Mr. and Mrs. Raymond Tsang
 Mr. Kevin Tsao and Ms. Stephanie Huynh Tsao
 Craig Turner and Joyce Huyett Turner
 Ann McGowan-Tuskes and Paul Tuskes



Pulitzer Prize-winning historian Elizabeth Fenn (at right) showed visitors some of the objects she used to research her award-winning book, *Encounters at the Heart of the World: A History of the Mandan People*.

Mr. Ken Twomey and Mrs. Judi Twomey
 Mr. Winston S. Uchiyama and
 Ms. Kandis Pulliam
 Mr. Scott Uroff and Mr. James Uroff
 Dr. and Mrs. Seth A. Vaccaro
 Mr. and Mrs. Jon Vanderwerff
 Mr. and Mrs. Greg Vanni
 Mr. Leonard William Varner and
 Dr. Linda L. Varner
 Ms. Betty Vasquez-Quiroz and
 Ms. Rosario Gaeta
 Ms. Emily J. Verna and Ms. Tris Verna Ferris
 Mr. Bob Vernand and Mrs. Susie Vernand
 Mrs. Valerie Vigie and Ms. Christine Lundgren
 Ms. Annette Medrano and
 Mr. Jerry Viramontes
 Mr. and Mrs. John Virsack
 Mr. and Mrs. Richard Vitelle
 Ms. Brenda J. Wade
 Larry and Debra Walker
 Mr. Robert M. Walp
 Ms. Jane A. Walton and Ms. Kara D. Trummel
 Mr. and Mrs. John Wang
 Mrs. Toni R. Ward and Mr. Travis Ward
 Mr. and Mrs. William M. Wardlaw
 Mr. and Mrs. W. Ronald Watson
 Ms. Marjorie Widmeyer and Mr. Robert Webb
 Mr. and Mrs. Wendell L. Webster
 Ms. Leslie Rasmussen and
 Mr. Bernard Weinraub
 Mr. Tadeusz Wellisz and Ms. Carolyn Feruzzi
 Mr. and Mrs. Lon Wells
 Mr. and Mrs. Paul Joseph West
 Mr. and Mrs. Michael Westmore
 Mr. and Ms. Willard R. Whitbred
 Mr. Christopher E. Whitmore

Mr. and Mrs. Paul Whyte
 Mr. Gary A. Wilhelm and Ms. Hilary A. Wilhelm
 Mr. and Mrs. John Wilhide
 Mr. and Mrs. Michael R. Wilkinson
 Mr. Christopher Wilson and
 Ms. Brooke Abercrombie
 Mrs. Shirley Wilson
 Gerald Winkler and Marcella Winkler
 Ms. Jennifer Winn and Ms. Venezia Fanouf
 Mr. Gerald Wolff and Mrs. Georgetta Wolff
 Mrs. Rachel Wolff-Joseph and
 Mr. Robert Joseph
 Ms. Lydia L. Wong and Mr. Alfred Y. Wong
 Dr. and Mrs. Andrew S. Wong
 Mr. and Mrs. Chung Woo
 Bobbie and Richard Woo
 Mrs. Tammy Woodman
 Mr. Nywood Wu and Dr. Meriel Wu
 Ms. Tiffany Xu
 Ms. Valerie A. Yaros
 Mr. and Mrs. Andrew Yee
 Mr. Kenneth Yee and Ms. Phillis Yu
 Ms. Helen Yeung and Ms. Dora Plus
 Mr. and Mrs. Jeffrey Ying
 Ms. Beckie D. Yon and Ms. Jayne Parker
 Mr. Alan F. Young
 Mr. and Mrs. Robert A. Young
 Dr. and Mrs. Allan Yung
 Mr. and Mrs. Sebastian Zacharia
 Mrs. Linda May Zeuschner and
 Dr. Robert B. Zeuschner
 Ms. Selina Zhong and Mr. Peter Zhong
 Mr. and Mrs. Richard S. Zuniga

CORPORATE PARTNERS

Corporate Partners provide broad support, helping to expand access to The Huntington's unparalleled library, art, and botanical collections. In return, they receive a range of Huntington-related benefits for their employees and clients.

CORPORATE EXECUTIVE

The Capital Group Companies Inc.
Edison International
Gardner Grout Foundation
Wells Fargo/Wells Fargo Foundation

CORPORATE BENEFACTOR

Air China
Bank of America Merrill Lynch
East West Bank
Panda Restaurant Group Inc.

CORPORATE DIRECTOR

Anonymous
Milo W. Bekins Foundation
The Langham Huntington, Pasadena

CORPORATE COUNCIL

Anonymous
Bartlett Tree Experts
MATT Construction Corporation
Molina Healthcare
Town & Country Event Rentals
The Walt Disney Company

CORPORATE PATRON

Achieving America Family Foundation
BrightView
Christie's
City National Bank
The Gas Company—
A Sempira Energy Company
Mattioli Automotive Group

Northern Trust

Pacific Oaks College & Children's School
Tiffany & Co.
The Whittier Trust Company
Wilmington Trust

CORPORATE MEMBER

Abell Auction
AEW Capital Management
Diamond Nutriceutical Inc.,
dba Best in Nature
Floe Financial Partners Inc.
Images by Lighting
J.P. Allen Hotels & Apartments
Jones Day
Julienne Fine Foods

MonteCedro

Resnick Foundation
San Gabriel Valley Economic Partnership
Sony Pictures Entertainment
WESCAP Group

DONORS SUPPORTING SPECIAL PROJECTS

For gifts other than Membership, Gifts-in-Kind, Honoraria, Memorials, and Matching Gifts

A. C. Dungan and Roberts Trusts
Dr. George Abdo and Ms. Sara Campbell
The Ahmanson Foundation
Airstream
Lulwah Al Thani
American Council on Gift Annuities
American Endowment Foundation
American Phytopathological Society
American Public Gardens Association
Anonymous
The Arzak Foundation
Myrtle L. Atkinson Foundation
Ayco Charitable Foundation
Mr. and Mrs. Guilford C. Babcock
The Francis Bacon Foundation
Ms. Marybel Balendonck
Bancroft-Clair Foundation
Bank of America
Bank of America Foundation
Bank of the West
Mr. and Mrs.* Hancock Banning III
June and Merle Banta
Banta Family Foundation
Dr. Gerald S. Barad*
Mr. and Mrs. Max H. Baril
Olin and Ann Barrett
Avery and Andrew F. Barth
Ms. Lisa Unger Baskin
Christine and Ken Bender
The Benevity Community Impact Fund
Christine C. Benter
The Philip and Muriel Berman Foundation
The Gordon Binder Family
Alan J. Bloch and Nancy M. Berman
Fred and Diane Blum
Estate of Sandra A. Bode

Mr. David C. Bohnett
David Bohnett Foundation
Mrs. George N. Boone
Mr. Nick Boone
The Boone Foundation
Maribeth and Hal Borthwick
Mrs. Hannah G. Bradley
Dr. Eileen Breyde
Mr. and Mrs. Steven Broidy
Mr. and Mrs. John E. Bryson
BYD America Corporation
Cactus & Succulent Society of America
Mr. Donald J. Calderwood
Mr. and Mrs. Kim Caldwell
California Aiseki Kai
California Bonsai Society Inc.
California Community Foundation
California Institute of Technology
Grant and Peggy Cambridge
Capital Group Companies
Charitable Foundation
The Capital Group Companies Inc.
E. Rhodes & Leona B. Carpenter Foundation
William J. and Mary Lea Carroll
Dr. Cindy and Mr. John Carson
Susan and Stephen Chandler
Dr. Arnold Chanin
Chapman Hanson Foundation
Mr. and Mrs. Wen-Hsueh Chen
Ms. Jennifer Cheng
The Cheng Family Foundation
Ms. Katie Chiu
Mr. Pierson Clair IV
Maryadele Clougherty
Marty and Bruce Coffey
Mr. and Ms. Christopher W. Combs

Community Foundation of Western
North Carolina Inc.
Mrs. Eleanor Congdon
Mr. and Mrs. Joseph H. Coulombe
Country Heritage Tours
Mr. and Mrs. Carl D. Covitz
Dr. Benjamin Cowan and Dr. Lettie M. Burgett
Mr. Thomas H. Crosby Jr. and
Mrs. Ellen Fu Crosby
Miss Anne L. Crotty
Mr. and Mrs. Bryant C. Danner
Estate of Mrs. Richard D. Davis
Ms. Julie Huntington de Polo
The Gladys Kriebel Delmas Foundation
Mr. and Mrs. K. Leo Dencik
Sarah and Stephen Deschenes
Desert Community Foundation
Mrs. James F. Dickason
Diggers Garden Club of Pasadena
Julia Stearns Dockweiler
Charitable Foundation
Prof. Frances Dolan
Mr. Douglas Dombek and Mr. Curtis Dombek
Mr. and Mrs. Kevin M. Draper
James A. and Margo Drummond
Estate of Donald Duke
Mr. George A. V. Dunning and
Mr. Robert M. Marino
Edison International
Estate of John C. Elliott
Mrs. Robert F. Erburu
Mrs. Paul A. Erskine
Excelsior Charter Schools
Alix B. Fargo
Judith and Stan Farrar
Sydney and Ray Feeney

Mr. Domenic Ferrante
Lynda and Blaine Fetter
Alisa M. Fickewirth and John M. Fickewirth
Fidelity Charitable Gift Fund
Dr. and Mrs. Jonathan Fielding
Estate of Mr. and Mrs. Gordon Fish
Mrs. Jean Fleming
Estate of Merrill R. Francis
Ms. Kit Fuller
Fundación Almine y Bernard Ruiz-Picasso
para el Arte
G&J Properties Inc.
The Gamble House, USC
George Dock Society for the
History of Medicine
Mr. and Mrs. Gordon P. Getty
Ann and Gordon Getty Foundation
The Getty Foundation
The Rosalinde and Arthur Gilbert Foundation
Ms. Linda A. Giller
Golden State Bonsai Federation
Dr. and Mrs. Irwin P. Goldstein
Ms. Liz Goldwyn
Mrs. George Good
Mr. and Mrs. Richard A. Grant Jr.
Timothy J. Gregory and Yukiji Julie Gregory
Mr. James C. Griffin and Mrs. Sarah H. Griffin
Kathleen and Jerry Grundhofer
Jerry A. and Kathleen A. Grundhofer
Family Foundation
Ms. Cornelia Haag-Molkenteller
Heather and Paul Haaga
Ms. Marilyn Jane Hall
Mr. and Mrs. William T. Hammond
Mr. and Mrs. William Harris
Harvard-Westlake School



The light on a December morning illuminates a fountain strewn with the red bracts and yellow flowers of *Euphorbia pulcherrima*, also known as poinsettia.

The John Randolph Haynes and
Dora Haynes Foundation
City of Hermosa Beach
Ms. Barbara A. Hillman
Ms. Patsy Ho and Ms. Marianna Wu
Mr. and Mrs. Patrick N. Hoban
Mr. and Mrs. Mark K. Holdsworth
Mr. and Mrs. Nowland C. Hong
The Mr. and Mrs. Raymond J. Horowitz
Foundation for the Arts
Mr. and Mrs. William L. Horton
Ms. Faye Hueston
Ms. Elizabeth Huntington
John Brockway Huntington Foundation
Mr. and Mrs. William H. Hurt
The Christopher Isherwood Foundation
Ms. Judith L. Jacobus
Mr. Robert E. Jewett
Mr. Scott E. Jordan
Kahala Travel
Karma International LLC
Mr. and Mrs. Peter D. Kaufman
W. M. Keck Foundation
Mr. Harvey and Dr. Ellen Knell
Harvey & Ellen Knell Foundation
Dorena R. Knepper
Mr. and Mrs. Jerry Kohl
Jerry & Terri Kohl Family Foundation
Ms. Virginia Konzelman
Dr. Edward J. Kormondy and
Mr. Noriaki Nakano
Hannah and Russel Kully
L.A. Opera Education and
Community Engagement
Mr. and Mrs. Robert B. Lamb
Mr. Steven Lasker
Mr. and Mrs. Jay T. Last
Mr. and Mrs. Mark J. Ledbetter
Mr. and Mrs. Howard Lee
The Sammy Yukuan Lee Foundation

Robert and Leslie Levy
June and Simon K. C. Li
Sharon and John Light
Littler Mendelson P.C.
Mr. and Mrs. Francis D. Logan
Mr. and Mrs. Paul Logan
Los Angeles County
The Henry Luce Foundation Inc.
Mr. and Mrs. Donald Macfarland
Macfarland Family Foundation
MacTon Foundation
Frank and Mona Mapel
Estate of Elise Mudd Marvin
Tracy and Kenneth McCormick
Steven and Kelly McLeod Family Foundation
Ms. Constance C. McPhee
Giles W. & Elise G. Mead Foundation
The Andrew W. Mellon Foundation
Mr. and Mrs. Lary J. Mielke
Jack Miller Center
Claudia P. Huntington and Marshall Miller
Mr. and Mrs. O'Malley M. Miller
Margaret Mary and Owens Miller
Charitable Trust
Ms. Louise Mills
Mingei International Museum
The Hon. David L. Minning and
Diane O. Wittenberg
Mrs. Annamaria Mitchell
Mr. and Mrs. Thomas M. Mitchell
Dr. and Mrs. J. Mario Molina
Diane and Trevor M. Morris
Frank and Toshie Mosher
Mr. and Mrs. Victor V. Moy
Alfred C. Munger Foundation
Mr. Charles T. Munger
Dan Murphy Foundation
Dr. Philip D. Nathanson
National Philanthropic Trust
Mrs. Suki Nax

Ms. Janice Nelson
New Century BMW
The Newberry Library
Ms. Olivia Garfield and
Mr. Michael A. Newkirk
Nichi Bei Fujin Kai
Dr. A. Michael Noll
Mrs. Floyd H. Norris
Mrs. Kenneth T. Norris Jr.
Estate of Dr. Doyce B. Nunis Jr.
Mr. and Mrs. Stephen R. Onderdonk
Mr. Alejandro A. Ortega and Mrs. Joyce Ortega
Ms. Nan Rae and Mr. Charles L. Parker
Mr. James R. Parks
Pasadena Audubon Society
Pasadena Community Foundation
Kathleen and Charles Peck
Peco Foundation
Mr. and Mrs. James Peters
Anne B. Peterson
Photographic Arts Council Los Angeles
Mr. Phillip Phythian and Mrs. Ann Hardham
The Planetary Society
Point Loma Garden Club
Portland Art Museum
Laurence and Carol Pretty
Princeton Internships in Civic Service Inc.
Princeton University Class of 1969
Public Incorporated Foundation Gallery A4
Ms. Charlene June Quan
Mr. Bruce Raben
Mrs. Trudy L. Ralph
Mr. and Mrs. Charles C. Read
Mr. Donald Rees and Ms. Johanna C. Rees
Mr. William Reese
William Reese Company
Mrs. J. Randolph Richards
Mr. and Mrs. Kenneth G. Riley
David and Kathleen Rips
Dr. Louise Ritchie and Dr. Robert C. Ritchie
Mr. Jud O. Roberts
Susan W. and Carl W. Robertson
The Joel and Ricki Robinson
Family Foundation
Mr. David A. Rodgers
Rodgers Broadcasting Inc.
Ms. Charlene Roe and Mr. Wayne Wilkinson
Mr. Stephen E. Rogers
Dr. Sally Romotsky and Mr. Jerry Romotsky
The Rose Hills Foundation
Anne and Jim Rothenberg
Loren and Frances Rothschild
Mr. and Ms. Stephen D. Rountree
Fundación Almine y Bernard Ruiz-Picasso
para el Arte
Mr. James P. Ryan
The Samuel Goldwyn Foundation
San Francisco Succulent & Cactus Society
San Marino League
San Pasqual Fiduciary Trust Company
Mrs. Joseph A. Saunders
Ms. Marian Huntington Schinske
The Schwab Fund for Charitable Giving
The Hon. and Mrs. R. Carlton Seaver
Richard C. Seaver Trust
The Seaver Endowment
Mr. and Mrs. Emmons Sebenius

Mrs. Terry Seidler
Mrs. Mary-Jeanette Selwyn
Mrs. E. L. Shannon Jr.
E. L. & Ruth B. Shannon Foundation
Mr. and Mrs. L. Dennis Shapiro
Mr. Allen E. Shay and Ms. Kirsten L. Hansen
Edward A. and Ai O. Shay Family Foundation
Mr. Eric W. Sigg
Silicon Valley Community Foundation
Mr. David Sivertsen
Sky Vision Insurance
Lisa and Tim Sloan
Mr. Stewart R. Smith and
Ms. Robin A. Ferracone
Mr. and Mrs. Richard Spelke
Alan and Janet Stanford
Steinmetz Foundation
Mr. Robert H. Stiefel
Mrs. John A. Sturgeon
Dr. and Mrs. Bob Suzuki
Mr. Philip V. Swan and Mrs. Katherine S. Swan
Mr. and Mrs. Davis Thames
Mr. and Mrs. David Thompson
Mr. and Mrs. Charles B. Thornton Jr.
The Thornton Foundation
Mr. Spencer Wen Hau Tien and Ms. Lilly Tien
Ms. Barbara D. Topping
Mr. and Mrs. David T. Traitel
UBS
Mr. James R. Ukropina
Mr. and Mrs. Peter Ulyatt
University of California, Riverside
University of Southern California
Uptown Gay and Lesbian Alliance Inc.
U.S. Trust
USC Emeriti Center
I. N. and Susanna H. Van Nuys Foundation
Vanguard Charitable Endowment Program
Mr. Peter K. Vogt, Ph.D.
Walmsley Foundation
The Walt Disney Company
The Walt Disney Company Foundation
Mr. Ronald E. Wardwell
Mr. Robert S. Warren
Mr. and Mrs. Paul H. Webb
Dr. Howard D. Weinbrot and
Ms. Dawn T. Simon Weinbrot
Mr. and Mrs. Walter L. Weisman
Wells Fargo
Wells Fargo Foundation
Sally K. Wenzlau
Mrs. Heidi Westling
White Rain Productions LLC
Estate of Mr. Loran M. Whitelock
Whittier Trust
Mr. and Mrs. Mark Wiedenbeck
Ms. Kathleen Wilkins
Estate of Thomas W. Wilkins
Estate of Mrs. J. Clifford Willcox
Deborah and Robert Wycoff
Yale University Library
YMCA San Diego
Zamorano Club
Zerve
Ms. Selina Zhong
Robert Zimmermann Memorial

HONORARIA

The Huntington is privileged to recognize gifts made in tribute of someone admired, respected, or remembered in a special way.

Ms. Courtney Allen Ms. Gretchen M. Shepherd and Mr. Michael Romey	Anonymous (2) Appleton Partners, LLP Dr. Shelley M. Bennett Dr. Carla Bittel Ms. Anne Blecksmith and Mr. Pierpaolo Granata Dr. Peter Blodgett and Ms. Sara S. Hodson Mr. Edward R. Bosley Dr. James S. Brust Ms. Lida Bushloper Dr. Selma H. Calmes and Mr. Robert Woodhams Dr. and Mrs. Jerrold R. Caplan Dr. Cindy and Mr. John Carson Dr. and Mrs. John C. Carson Maryadele Clougherty Mrs. Eleanor Congdon Mr. and Mrs. Gary Couey Miss Anne L. Crotty Mrs. Agnes W. Dawson Mr. Michael Dawson Ms. Debra Jean Deverell Mr. William G. Donohoo Mr. Douglas C. Driscoll Mr. William R. Eagleton Ms. Elise Ebbert Charles Eilers and Diane Eilers Dr. and Mrs. Richard Ellis Richard Ellis, M.D. Inc. Dr. Robert N. Essick The Essick Foundation Inc. Dr. Leon Fine and Mrs. Brenda Fine Mr. Gregory J. Fischer Mr. William H. Forman and Ms. Lisa A. Cody Mr. and Mrs. Edward S. Garlock Dr. and Mrs. Henry J. Gibbons Mr. and Mrs. Michael J. Gill Dr. Charles Goldsmid and Dr. Paula Goldsmid Mr. and Mrs. Richard A. Grant Jr. Ms. Lorraine Perrotta and Mr. Steve Griffin Mike Hart and Sue Hart Mr. Christopher W. Hawthorne and Ms. Rachel Fine Mr. Michael Hecht Ms. Christy Shonnard Hedges Mr. Greg Hise Mr. and Mrs. Kenneth E. Hoevel Mrs. Natalie A. Howard Huntington Acquisitions, Cataloging & Metadata Services Department Huntington Imaging Services Department Huntington Rare Books Department Huntington Reader Services Department Mr. Michael B. Hurley Institute for California and the West Ms. Charlotte J. Jones Harvey & Ellen Knell Foundation Mr. Dennis Kruska Mr. Gary F. Kurutz and Ms. Kathern Darrah Kurutz	Ms. Marla Felber and Mr. Raymond Kwan Prof. Earle G. Labor Mr. and Mrs. Zachary Leader Dr. Joseph E. Libby and Ms. Lisa A. Libby Ms. Melissa M. Lo Mr. and Mrs. Francis D. Logan Los Angeles Railroad Heritage Foundation Mr. and Mrs. Ira C. Matthiessen III Dr. and Mrs. Thomas J. Maxwell Tracy and Kenneth McCormick Mr. David H. Mihaly Mr. and Mrs. Thomas H. Millar Mr. Leslie Monsour Frank and Toshie Mosher Ms. Kathy Musial Dr. and Mrs. Weston Naef Dr. Philip D. Nathanson Jeremy and Patricia Norman Dr. Philip M. O'Brien and Ms. Ann J. Topjon Osen Properties Kathleen and Charles Peck Hally and Jeff Prater Carolyn Garner-Reagan and Michael L. Reagan Mr. William Reese Georgia B. Ridder Foundation Mr. Allyn Rifkin David and Kathleen Rips Dr. Louise Ritchie and Dr. Robert C. Ritchie Ms. Mary L. Robertson Mr. and Mrs. D. Brian Ross Loren and Frances Rothschild Ms. Danielle Rudeen Dr. William F. Schubert Mr. and Mrs. Randy A. Shulman Dr. Thomas J. Sitton and Mrs. Karen L. Sitton Dr. and Mrs. Robert A. Skotheim Dr. J. Douglas Smith and Ms. Julie G. Lynn Dr. and Mrs. Benjamin T. Stafford Mr. and Mrs. Jon Stefansson Ms. Marylin Stephens and Ms. June L. Sweeney Dr. and Mrs. Errol Stevens Mr. Stephen Tabor and Ms. Christina Sansone Vanguard Charitable Endowment Program Dr. and Mrs. Robert K. Vickery Jr. Ms. Anita Weaver Sally K. Wenzlau Mr. Michael R. Whalen and Ms. Christina S. Whalen Mr. Stephen White Dr. Vanessa Wilkie Ms. Cynthia Willard and Ms. Naomi Uribe Ms. Susan E. Williams Dr. Glenn G. Willumson Deborah and Robert Wycoff Zamorano Club Robbie and David Zeidberg	Mr. Thomas F. Kibler Mrs. William D. Derry Mr. and Ms. Larry Latimer Ms. Kathleen Schofield Ms. Virginia O. Lew and Dr. Edward K. Lew Daniel and Toby Bernstein Mr. and Mrs. James Lowe Mr. Rick Lowe Ms. Cris Lutz Ms. Joni M. Weyl and Mr. Sid Felsen Ms. Eileen Ogle and Ms. Judith R. Nelson Mr. Marshall Miller and Ms. Claudia P. Huntington Vernon J. and Shifra Rosen Ms. Teresa P. Brian and Marti Napier Mrs. John B. Quinn Mr. Jason Whaley and Ms. Meredith Quinn Oli Reichl Birgit Burgess and George Reichl Mr. and Mrs. Kenneth G. Riley Robbie and David Zeidberg Mr. Gary Robertson Dr. and Mrs. Lawrence Schall Ms. Mary L. Robertson Dr. Norman Jones and Ms. Cecile E. Gilmer Ms. Sue Robertson The Hon. and Mrs. Allan J. Goodman Ms. Judith H. Stephenson Dr. and Mrs. Twitty J. Styles Mr. and Mrs. Kevin Tang Dr. Michael and Gaelen Burgess Mr. Mieko Hamada Jim and Jean Keatley Mr. and Mrs. Kenneth G. Riley Mrs. Shirley Wilson Robbie and David Zeidberg Ms. Lynda C. Claassen
Ms. Courtney Allen Ms. Gretchen M. Shepherd and Mr. Michael Romey	Anonymous (2) Appleton Partners, LLP Dr. Shelley M. Bennett Dr. Carla Bittel Ms. Anne Blecksmith and Mr. Pierpaolo Granata Dr. Peter Blodgett and Ms. Sara S. Hodson Mr. Edward R. Bosley Dr. James S. Brust Ms. Lida Bushloper Dr. Selma H. Calmes and Mr. Robert Woodhams Dr. and Mrs. Jerrold R. Caplan Dr. Cindy and Mr. John Carson Dr. and Mrs. John C. Carson Maryadele Clougherty Mrs. Eleanor Congdon Mr. and Mrs. Gary Couey Miss Anne L. Crotty Mrs. Agnes W. Dawson Mr. Michael Dawson Ms. Debra Jean Deverell Mr. William G. Donohoo Mr. Douglas C. Driscoll Mr. William R. Eagleton Ms. Elise Ebbert Charles Eilers and Diane Eilers Dr. and Mrs. Richard Ellis Richard Ellis, M.D. Inc. Dr. Robert N. Essick The Essick Foundation Inc. Dr. Leon Fine and Mrs. Brenda Fine Mr. Gregory J. Fischer Mr. William H. Forman and Ms. Lisa A. Cody Mr. and Mrs. Edward S. Garlock Dr. and Mrs. Henry J. Gibbons Mr. and Mrs. Michael J. Gill Dr. Charles Goldsmid and Dr. Paula Goldsmid Mr. and Mrs. Richard A. Grant Jr. Ms. Lorraine Perrotta and Mr. Steve Griffin Mike Hart and Sue Hart Mr. Christopher W. Hawthorne and Ms. Rachel Fine Mr. Michael Hecht Ms. Christy Shonnard Hedges Mr. Greg Hise Mr. and Mrs. Kenneth E. Hoevel Mrs. Natalie A. Howard Huntington Acquisitions, Cataloging & Metadata Services Department Huntington Imaging Services Department Huntington Rare Books Department Huntington Reader Services Department Mr. Michael B. Hurley Institute for California and the West Ms. Charlotte J. Jones Harvey & Ellen Knell Foundation Mr. Dennis Kruska Mr. Gary F. Kurutz and Ms. Kathern Darrah Kurutz	Ms. Marla Felber and Mr. Raymond Kwan Prof. Earle G. Labor Mr. and Mrs. Zachary Leader Dr. Joseph E. Libby and Ms. Lisa A. Libby Ms. Melissa M. Lo Mr. and Mrs. Francis D. Logan Los Angeles Railroad Heritage Foundation Mr. and Mrs. Ira C. Matthiessen III Dr. and Mrs. Thomas J. Maxwell Tracy and Kenneth McCormick Mr. David H. Mihaly Mr. and Mrs. Thomas H. Millar Mr. Leslie Monsour Frank and Toshie Mosher Ms. Kathy Musial Dr. and Mrs. Weston Naef Dr. Philip D. Nathanson Jeremy and Patricia Norman Dr. Philip M. O'Brien and Ms. Ann J. Topjon Osen Properties Kathleen and Charles Peck Hally and Jeff Prater Carolyn Garner-Reagan and Michael L. Reagan Mr. William Reese Georgia B. Ridder Foundation Mr. Allyn Rifkin David and Kathleen Rips Dr. Louise Ritchie and Dr. Robert C. Ritchie Ms. Mary L. Robertson Mr. and Mrs. D. Brian Ross Loren and Frances Rothschild Ms. Danielle Rudeen Dr. William F. Schubert Mr. and Mrs. Randy A. Shulman Dr. Thomas J. Sitton and Mrs. Karen L. Sitton Dr. and Mrs. Robert A. Skotheim Dr. J. Douglas Smith and Ms. Julie G. Lynn Dr. and Mrs. Benjamin T. Stafford Mr. and Mrs. Jon Stefansson Ms. Marylin Stephens and Ms. June L. Sweeney Dr. and Mrs. Errol Stevens Mr. Stephen Tabor and Ms. Christina Sansone Vanguard Charitable Endowment Program Dr. and Mrs. Robert K. Vickery Jr. Ms. Anita Weaver Sally K. Wenzlau Mr. Michael R. Whalen and Ms. Christina S. Whalen Mr. Stephen White Dr. Vanessa Wilkie Ms. Cynthia Willard and Ms. Naomi Uribe Ms. Susan E. Williams Dr. Glenn G. Willumson Deborah and Robert Wycoff Zamorano Club Robbie and David Zeidberg	Mr. Thomas F. Kibler Mrs. William D. Derry Mr. and Ms. Larry Latimer Ms. Kathleen Schofield Ms. Virginia O. Lew and Dr. Edward K. Lew Daniel and Toby Bernstein Mr. and Mrs. James Lowe Mr. Rick Lowe Ms. Cris Lutz Ms. Joni M. Weyl and Mr. Sid Felsen Ms. Eileen Ogle and Ms. Judith R. Nelson Mr. Marshall Miller and Ms. Claudia P. Huntington Vernon J. and Shifra Rosen Ms. Teresa P. Brian and Marti Napier Mrs. John B. Quinn Mr. Jason Whaley and Ms. Meredith Quinn Oli Reichl Birgit Burgess and George Reichl Mr. and Mrs. Kenneth G. Riley Robbie and David Zeidberg Mr. Gary Robertson Dr. and Mrs. Lawrence Schall Ms. Mary L. Robertson Dr. Norman Jones and Ms. Cecile E. Gilmer Ms. Sue Robertson The Hon. and Mrs. Allan J. Goodman Ms. Judith H. Stephenson Dr. and Mrs. Twitty J. Styles Mr. and Mrs. Kevin Tang Dr. Michael and Gaelen Burgess Mr. Mieko Hamada Jim and Jean Keatley Mr. and Mrs. Kenneth G. Riley Mrs. Shirley Wilson Robbie and David Zeidberg Ms. Lynda C. Claassen
Ms. Alan Jutzi Dr. George Abdo and Ms. Sara Campbell Dr. Paul K. Alkon and Dr. Ellen S. Alkon Dr. and Mrs. Thomas F. Andrews			

MEMORIALS

Gifts made in the enduring memory of loved ones help to advance The Huntington's mission.

Ms. Jean Arnett Aldrich Ms. Colleen Courtis-Archuleta	Mrs. Nini Harris-Lowe Mr. Rick Lowe	Mr. Bob Ray Offenhauser Arrowhead 112, LLC on behalf of Mr. Tom Wood	Mr. Lynn Paul Reitnouer Mr. and Mrs. Guilford C. Babcock Wayne and Judith Carter Clairbourn School
Richards D. Barger Ms. Alik Haralambos	Mr. Edward Warren Hoak Mr. and Mrs. Gary Couey Dr. and Mrs. Robert K. Vickery Jr.	Mr. and Mrs. Guilford C. Babcock Dr. David Baltimore and Dr. Alice S. Huang Baltimore Family Fund	Mr. and Mrs. Ian B. Davidson Mrs. William D. Derry
Mrs. Sharyn Bassin Mr. and Mrs. Everett B. Bassin	Mr. C. Hunt Holladay Mr. and Mrs. Chester J. Specht	Mr. and Mrs. Robert Beyer Dr. and Mrs. Robert L. Boardman The Boardman Family Foundation	Mr. and Mrs. James M. Galbraith Mrs. Margie Grossman and Mr. Paul Grossman
Ms. Marilyn Beasley Ms. Louise C. Guerin	Woeiming and Kuan Fong Hsieh Mr. and Mrs. Andy Sae	Mrs. Elizabeth Burton Ms. Sigrid Burton	Mrs. Beth Lee Knox Mr. and Mrs. B. P. Lester
Ms. Maureen Bellettini Mr. Arturo Bellettini	Ms. Ann Vanston Irwin Ms. Margaret Irwin	Brian and Janine Cane Mr. Bill Chardavoyne and Mrs. Barbara Chardavoyne	Mr. and Mrs. James L. Mamakos Querrey Simpson Charitable Foundation
Ms. Peggy Park Bernal Ms. Catherine M. Babcock Ms. Jane Gilman	Ms. Jackie Johnson Anonymous	Mr. Monty Collins-Dark and Mr. Jerry Collins-Dark	Mr. Jud O. Roberts Ms. Kimberly Querrey and Mr. Louis A. Simpson
Ms. Betsy Blackburn Ms. Barbara Bishop	Ms. Mary Klorer Mr. and Mrs. Brandon Jacobson	Mr. John Davis Ms. Louise Dougherty	Mrs. John A. Sturgeon The Hon. and Mrs. Dickran Tevrizian
Sandra A. Bode Mrs. James A. Crabtree Ms. Carolyn L. Daw Mrs. Dudley Doan Mr. and Mrs. Orlando Ferrante Ms. Judith Gain Mr. and Mrs. Frank Haltom Mr. and Mrs. Curtis Heard Dr. and Mrs. John W. House Jerry and Sheila Jeffry Pasadena Community Foundation Mr. and Mrs. James Sauer	Mr. Kurt Koepcke Mr. William Koepcke and Mrs. Cynthia Koepcke	Mrs. Robert F. Erburu Mr. and Mrs. James M. Galbraith Mrs. Shelley Gonzalez and Ms. Mary Hibbing	Mr. James F. Rothenberg Christine C. Benter Susan and Stephen Chandler Mrs. Robert F. Erburu Mr. and Mrs. James M. Galbraith Linda and John Seiter Sally K. Wenzlau
Mr. Dale Bourret Mrs. Erin Summers	Mr. Frank H. Kono Trader Joe's Company Mr. and Mrs. Leroy Watson	Ms. Gail Griffin Mr. William Hair Mrs. Jane Halgren Mr. John Harper	Mr. Salvatore Salatino Susan W. and Carl W. Robertson
Mr. Frederick Brandt Ms. Louise C. Guerin	Ms. Libby Kosterlitzky Mrs. Erin Summers	Mrs. Teri A. Hertz and Mr. Ken Hertz Dr. Eric Hu	Dr. Beverlie Conant Sloane Dr. David Sloane and Mrs. Anne Bray
Ms. Margie Brunen Ms. Hellen Hong Mr. Alex Macksoud Ms. Suma Mathai and Mr. Manoj K. Mathew Ms. Janene Mickel Mr. and Mrs. Lawrence Miquelon	Ms. Ruth Kwan Mr. and Mrs. Samuel Lim	Ms. Patricia Jordan Mr. Vince Klaseus Mrs. Dianna Kokoszka Ethan and Joanne Lipsig Mr. Richard Lord Dr. Marguerite Marsh Mr. and Mrs. Peter McCoy MMC Inc. Mo Anderson Trust	Mrs. Janice H. Strugar Mr. and Mrs. Douglas G. Strugar The Strugar Family Foundation
Ms. Dale Bourret Mrs. Erin Summers	Mr. Ping Lee Mr. Alex H. Trump and Ms. Nancy A. Trump	Mr. Gordon Pashgian Ms. Colleen Rogers	Ms. Frances Turner Susan K. Salierno and Jan Doldersum
Mr. Frederick Brandt Ms. Louise C. Guerin	Ms. Ruby K. Lee Mr. and Mrs. Henry T. DeNero Fidelity Charitable Gift Fund Mr. Gordon R. Horn and Mrs. Rose P. Horn	Mr. Ron Shalowitz and Mr. David Bailey Mr. Hobie Sheeder Virl and Violet Sheeder Kaye and John Spilker Mr. Donald Spradlin	Mr. Frederick Jackson Turner Dr. Gloria L. Main
Ms. Margie Brunen Ms. Hellen Hong Mr. Alex Macksoud Ms. Suma Mathai and Mr. Manoj K. Mathew Ms. Janene Mickel Mr. and Mrs. Lawrence Miquelon	Mr. Alfred Massey Huntington Garden Docent Fund	Mr. Wil Stiles and Ms. Molly Bondhus Ms. Kathy Suder Mr. and Mrs. David Tennant	Mr. Takeo Uesugi Mr. and Mrs. James M. Galbraith
Ms. Dale Bourret Mrs. Erin Summers	Ms. Peggy Maupin Ms. Margaret D. McElroy		Mrs. J. Clifford Willcox Mr. and Mrs. Guilford C. Babcock Mr. and Mrs. Russ Childrey Mrs. Thornton Hamlin Jr. Ms. Janet Elizabeth Harvey Mr. and Mrs. Harold H. Hennacy Dr. Cheryl Maxson Ms. Patricia C. Maxson Ms. Carol Pointer Mr. and Mrs. Howard W. Schuth St. Charles Avenue Presbyterian Church Mrs. Judith E. Wilson and Mr. Jack K. Wilson
Ms. Eva Pak Chung Mr. and Mrs. Samuel Lim	Mr. and Mrs. Frank McIntyre Dr. Jerilyn S. McIntyre and Mr. David S. Smith	Dr. John R. F. Penido Mrs. Barbara A. Blake Ms. Miriam Covington Dr. and Mrs. William R. Dietrick Mrs. Robert L. Farmer Mr. and Mrs. Thomas A. Fox Mrs. Nancy Miller Hoffman Ms. Teresa Hoffman Dr. and Mrs. James House Mr. and Mrs. Scott Kidman Dr. Dorothy R. McVann Morton Alan Haas & Company Pasadena Community Foundation Mr. Gordon Pashgian Mrs. Rosemary B. Simmons	Ms. Barbara Williams Mr. Bruce Behnke and Mr. Steven Leong
Mr. Ben Cowles Ms. Barbara Hodson	Mrs. Gavin Miller (Suzanne) Mr. and Mrs. Guilford C. Babcock Olin and Ann Barrett Mr. and Mrs. Michael D. Cooper Ms. Laura Dillingham Mr. and Mrs. James M. Galbraith Mr. and Mrs. Terrill M. Gloege Mrs. Linda Maurin and Ms. Marie Maurin The Schwab Fund for Charitable Giving Mr. and Mrs. Craig B. Smith Mr. and Mrs. Thomas A. Techentin Mr. and Mrs. David Thompson Dr. and Mrs. Duke Yamashita		Mr. Lawrence Wilson Dr. Dorothy R. McVann
Mr. Brett Davis Mr. Gale G. Davis and Mrs. Cynthia Davis	Mrs. Jovanka Miya Ms. Isabella F. Ella		Mr. Kwong Wong Ms. Lulu L. Wong
Mrs. Richard D. Davis Mr. Gene E. Gregg and Mrs. Betty Gregg	Mrs. Nancy Munger Mr. William M. Podley and Mrs. Kathleen Good Podley	Mrs. Trudy L. Ralph PEO Chapter AA	Mr. William G. Woodhams Dr. Michael E. Moody
Morgina Williams Eagleton Anonymous Mr. William R. Eagleton Ms. Susan D. Murray			
Mr. William Frank and Ms. Margaret Frank Dr. Walter Brem Melvin and Ellen Sweet			

IN-KIND DONORS

The Huntington thanks individuals and corporations who have responded to institutional needs through nonmonetary gifts of tangible goods or services. In-kind gifts support our programs and build our collections, contributing to the institution's overall success.

85°C Bakery Cafe
A.R. Heath Rare Books & Manuscripts
Ms. Brenda Levin and Mr. David Abel
Dr. David W. Adams
Ms. Mary Pitzer and Mr. John Adams
Ms. Doreen Ah Tye and Ms. Lani Ah Tye Farkas
Dr. Susan M. Allen
American Daffodil Society
Dr. Tom M. Apostol*
Mr. Ini Archibong
Mr. Avetik Atoian
Mr. Robert C. Austin
Bachi Burger
Ms. Sheri Bailey
Dr. Malcolm C. Baker
Ms. Valerie Banks
Dr. Gerald S. Barad
Mr. and Mrs. Duke Benadom
The Philip and Muriel Berman Foundation
Dr. Claus Bernet
Mr. Gary A. Best and Mrs. Shirley Best
Ms. Sandra Biery and Mr. Brian Biery
Bird Pick Tea & Herb
Dr. Peter Blodgett and Ms. Sara S. Hodson
Mr. Peter L. Bloomer
Mr. Donald Blumberg
Dr. Erika Esau and Dr. George A. Boeck
Bon Appétea
Prof. Thomas E. Boothby
Ms. Rita Boyle
Dr. and Mrs. James B. Breckinridge
Ms. Susan Brody
Mr. Matthew Brown
Dr. James S. Brust
Bulgarini Gelato
Mrs. Linda L. Bukowski
Dr. Michael J. Burden
Mrs. William D. Burrows
California Bonsai Society Inc.
California Writers Club
Ms. Leslie Carrell
Ms. Cynthia Castain
Ms. Constance M. Cejka-Hallam
Mr. Scott Chadd
Ms. Lily Chang
Dr. Arnold Chanin
Chengdu Taste
Choza 96
Christie's
Chuan's
Dr. Gregory T. Clark
Mr. Donald Clinton
Dr. and Mrs. Edmond J. Clinton III
CNS Enterprises Inc.
Mr. William J. Coffill
Dr. Thomas Cogswell
Ms. Keri Comer and
Ms. Suzanne Stubblefield
Mr. Kevin Coniff
Copa Vida
Dr. Joan Coutu

Crab Tree Farm Foundation
Dr. Louis F. D'Elia and Mr. Michael D. Salazar
Davis Publications Inc.
Ms. Katherine Degen
Ms. Joan M. DeSoto
Mr. Donald C. Dickinson
Mr. David Dixon
Dr. Tatiana Dolgodrova
Mr. Julio Santo Domingo
Mr. David Doret and Mrs. Linda Mitchell
Mr. and Mrs. Gordon Dudley
Ms. Mary Virginia Dungan Roberts
Ms. Anne W. Durning
Ms. Tooeey Durning
Ms. Elise Ebbert
Mr. and Mrs. William W. Ellinger III
Mr. Jason Eslamieh
Mr. Joseph J. Felcone
Mr. Lukas Felzmann
Dr. Leon Fine and Mrs. Brenda Fine
Fluff Ice
Mr. and Mrs. Miller Y. Fong
Ms. Jasmine Lindsay Forman
Friends of the Encino-Tarzana Library
Mr. Michael Frimkess
Mr. Makoto Fujimura
Mr. and Mrs. Sherman Fung
Ms. Sarah Gailey
The Hon. and Mrs. Gil Garcetti
Mr. Daniel L. Geiger
Mr. and Mrs. Robert Giersbach
Mr. Alan R. Ginsberg
Mrs. Constance W. Glenn
Glenstone Museum
Dr. Stephen Goddard and
Mrs. Diane Goddard
Ms. Julie Godoy
Dr. Charles Goldsmid and Dr. Paula Goldsmid
Dr. Alicia Maria Gonzalez
Dr. Sarah Barringer Gordon
Mrs. Joanne H. Gram and Mr. Loren K. Gram
Mr. James L. Greaves
Ms. Susan Green and Mr. Lawrence Green
Guernica Editions
Hai Di Lao Hot Pot
Mr. Jeffrey F. Hamburger
Mr. Peter Hancock and
Mrs. Frances M. Hancock
Mr. and Mrs. Dennis Harbach
Mrs. Sally L. Harris
Mr. and Mrs. Donald C. Hawthorne
Ms. Setsuko Hayashi
Dr. Richard P. Heitzenrater
Ms. Catherine Hess
Heyday Books
Mr. Gene Hirao
Angela and John Holberton
Mr. Peter J. Holliday
The Mr. and Mrs. Raymond J. Horowitz
Foundation for the Arts
Ms. Brent Horvath

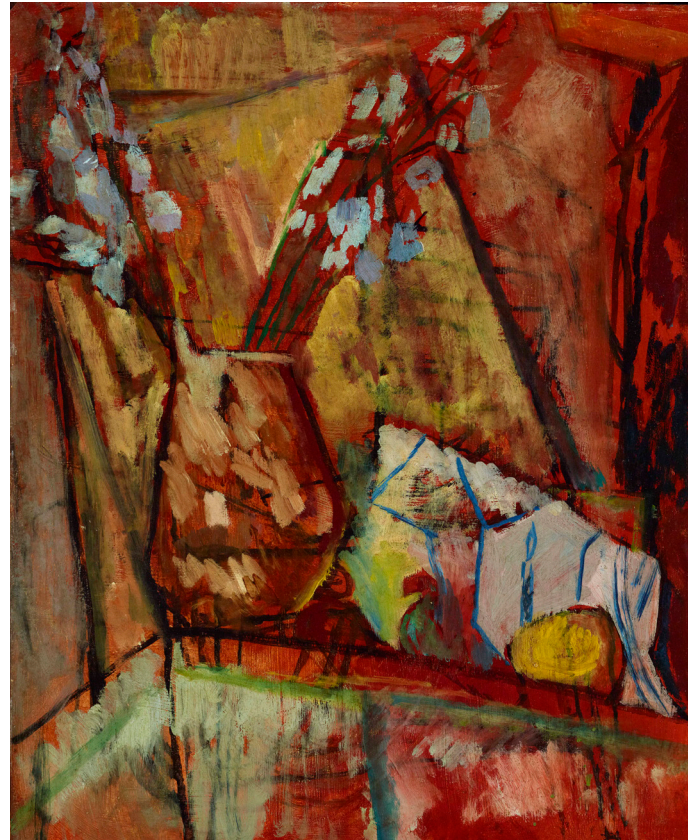

Vase with Flowers and Lemon, 1913, by British painter Duncan Grant, a member of the Bloomsbury Group, was acquired this year.

Ms. Velina H. Houston
Ms. Faye Hueston
Mr. James W. Hueter
Mr. John Humble
Huntington Library Press
Huntington Office of The President
Huntington Operations
Huntington Security Department
Images by Lighting
Institute of Botany, CAS
Iris Cantor Trust
Isabella Stewart Gardner Museum
J. Paul Getty Trust
Jacob Maarse Florists
Mr. Duncan M. James
Ms. Carol Jensen
Mr. Charles Johnson
The Johnson Collection
Mr. and Mrs. Alan Jutzi

Mr. David Kalmansohn and
Mr. Russell Benson
Mr. Ken Karagozian
Ms. Polly Welts Kaufman
Dr. Vera Keller
Dr. Harry Kelsey
Mr. Myron Kinnach
Mr. Robert R. King and
Mrs. Kay Atkinson King
Mr. Peter Kloman
Dr. Geraldine Knatz and Mr. John Mulvey
Ms. Ann M. Erb and Mr. John W. Kopp
Hannah and Russel Kully
Ms. Cynthia J. Kurtz
Mr. Gary F. Kurutz and
Ms. Kathern Darrah Kurutz
Ms. Min Hyeong Kwon
Mr. David S. Lamont
Mr. Matthew J. Landers

Ms. Barbara Miller Lane
 Mr. David Leaser
 Dr. Daniel Lewis
 Library Foundation of Los Angeles
 Mr. and Mrs. Ronald Light
 Mr. David H. Lillie
 Mr. and Mrs. Michael Lindsay
 Dr. Stephen Lloyd
 Mr. Richard LoGuercio
 London Northwest
 Mrs. Betty Jeanne Longo*
 Longo Family Trust
 Mr. Elmer J. Lorenz*
 Los Angeles County Agricultural
 Commissioner/Weights and Measures
 Mr. Simon Loxley
 LuEsther T. Mertz Library
 Mr. Greg Lupton
 Luscious Dumplings
 Mr. John E. Mack Jr.
 Mr. Christopher Mackey
 Maison Akira
 Mama Musubi
 Mr. and Mrs. Duane Markus
 Ms. Carol Martin
 Ms. Terry M. McCarty and
 Mrs. Margaret Chatfield McCarty
 Dr. Ken McClain
 Joseph and Lauren McFarlan
 Meisei University Library
 Meizhou Dongpo
 Mr. Ryan Metlen
 Mr. Robert Mezey
 Mr. Manuel Morales
 Ms. Phyllis S. Morgan
 Mr. Peter Moriarty
 Mr. and Mrs. John Morley
 Suzy and Shu Shu Moser
 Ms. Nancy D. Moure
 Mr. and Mrs. Robert Mullen
 Ms. Kathy Musial
 Dr. and Mrs. Weston Naef
 Mr. Alan Nestlinger and Ms. Allene K. Symons
 Nevada Museum of Art
 Mr. and Mrs. Victor Newlove
 Mr. Scott Nishimura
 No. 1 Kazoku
 Jeremy and Patricia Norman
 Nothing Bundt Cakes
 Dr. Philip M. O'Brien and Ms. Ann J. Topjon
 Occidental College

Ms. Mary Jean Odano
 Omohundro Institute of Early American
 History and Culture
 Leisa Joan Onzo and Patty Dorsey
 Ostergren Family Trust
 Page & Turnbull
 Mr. Kirk Pallotto
 Palm Springs Art Museum
 Ms. Nancy Palmer-Jones
 Ms. Mary Peck
 Dr. Henry Petroski and Dr. Catherine Petroski
 Mr. Chris Pichler
 Pine & Crane
 The Planetary Society
 Ms. Jamie Lee Pricer
 Quenelle
 Mr. D. Michael Quinn
 Dr. Ruben D. Quintero
 Ray Ray Restaurant
 Mr. Glen William Redman
 Ms. Jennifer Holladay and Mr. Steve Reich
 Mr. Adam Rettig
 Prof. R. C. Richardson
 Ms. Rhea Riegel
 Dr. Louise Ritchie and Dr. Robert C. Ritchie
 Dr. Malcolm J. Rohrbough and
 Ms. Sarah Hanley
 Ms. Linda Rollo
 Mr. Terry Rosenberg
 Dr. Janice A. Rossen
 Roy's Pasadena
 Mr. John Ruck and Ms. Janet Morris
 Mr. and Mrs. Gary M. Ruttenberg
 Sam Francis Foundation
 Sam Woo BBQ
 Mr. Richard A. Samuelson
 San Gabriel Valley Economic Partnership
 Mrs. Elizabeth Sargent and Mr. John Swain
 Dr. and Mrs. Elliott A. Schaffzin
 Mrs. Vella Scott
 Mr. Stewart Sexton
 Mr. Michael Sharp
 Shelburne Museum
 Prof. David S. Shields
 Ms. Maria Shivery
 Dr. Jessica Todd Smith
 Dr. Stephen Snobelen
 Prof. Terri L. Snyder
 Spanish American Institute
 Mr. Curtis Stahl
 Stanford University Libraries

Dr. Warren Stirling
 Lee Stone
 Dr. and Mrs. George B. Stoneman
 Mr. and Mrs. Richard Stouthamer
 Mrs. John A. Sturgeon
 Mrs. Stephanie Soldner Sullivan
 Sunbelt Publications Inc.
 Mr. Nigel Surry
 Szechuan Impression
 Mr. Stephen Tabor and Ms. Christina Sansone
 Taft Museum of Art
 Ms. Alessia Tagliaventi
 Ms. Lui Tai
 Taschen GmbH
 Taylor & Francis Group
 Marge and Sherm Telleen
 Mr. Paul Thoma
 Mr. William Thomas
 Thomas Jefferson Foundation Inc.
 Ms. Barbara Thompson
 Mr. Raymond Thompson
 Ms. Kathleen Thorne-Thomsen
 Town & Country Event Rentals Inc.
 Mr. Frank Trentmann
 Mr. Les Turnbull
 Dr. Johannes Maarten Ultee
 Mr. George Underwood
 United States Department of the Interior
 University of Minnesota Press
 University of North Carolina Press
 University of the West Library
 Mr. Zach Urbina
 Ms. Carmen D. Valentino
 Ms. Penelope Venola and
 Ms. Anne Hamilton Weiner
 Estate of Gore Vidal
 Vitra Design Museum
 W. W. Norton & Company
 Mr. Richard Wagener
 Mr. Dirk Wales
 Ms. Jennifer Walker
 Mr. Douglas Wallace
 Mr. Gary Wallace
 Dr. and Mrs. Jack M. Waltman
 Mr. William J. Warren and
 Mrs. Barbara S. Little
 Ms. Katherine Warwick
 Mr. Sam Watters
 Ms. Anita Weaver
 Msgr. Francis J. Weber
 Mr. and Mrs. Mark Weber

Mr. Michel Wehrey and Mrs. Jane Wehrey
 Mr. Robert Weingarten
 Dr. David H. Weinglass
 Dr. Ronald White Jr. and Ms. Cynthia White
 Ms. Allison Whiting
 Mr. Christopher Whittick
 Whittier Family Council
 Robert N. Wilber and JoAnn Wilber
 William Cobbett Society
 William Frank Revocable Trust
 Willows Historic Palm Springs Inn
 Mr. Edwin Wilson
 Ms. Marilyn Chadwick Wilson
 Mr. Huntington Witherill
 Mr. Earl Woodley
 WP24 by Wolfgang Puck
 Wydawnictwo KUL
 Yale Center for British Art
 Dr. and Mrs. James J. Yoch Jr.
 Dr. and Mrs. Moses Yu

* Indicates deceased during fiscal year
 2015-16

MATCHING GIFT ORGANIZATIONS

The following companies have matching gift programs that made gifts to The Huntington this year.

AllianceBernstein
 Amgen Foundation
 Bank of America Foundation
 The Benevity Community Impact Fund
 The Boeing Company
 California Community Foundation
 Capital Group Companies
 Charitable Foundation

The Capital Group Companies Inc.
 Chevron Matching Gifts
 D. A. Davidson
 FM Global Foundation
 Mattel Foundation
 Medtronic
 Merck Foundation

Mitsubishi Cement Corporation
 Occidental Petroleum Corporation
 Shell Oil Company Foundation
 TIFF Advisory Services Inc.
 U.S. Bancorp Foundation
 Vulcan Materials Company
 The Walt Disney Company Foundation

Weingart Foundation
 Western Asset Management Company
 Charitable Foundation



REPORT OF INDEPENDENT CERTIFIED PUBLIC ACCOUNTANTS

To the Board of Trustees of The Henry E. Huntington Library and Art Gallery

We have audited the accompanying financial statements of The Henry E. Huntington Library and Art Gallery ("the Huntington"), which comprise the statement of financial position as of June 30, 2016, and the related statement of activities and changes in net assets, functional expenses, and cash flows for the year then ended, and the related notes to the financial statements.

Management's responsibility for the financial statements

Management is responsible for the preparation and fair presentation of these financial statements in accordance with accounting principles generally accepted in the United States of America; this includes the design, implementation, and maintenance of internal control relevant to the preparation and fair presentation of financial statements that are free from material misstatement, whether due to fraud or error.

Auditor's responsibility

Our responsibility is to express an opinion on these financial statements based on our audit. We conducted our audit in accordance with auditing standards generally accepted in the United States of America. Those standards require that we plan and perform the audit to obtain reasonable assurance about whether the financial statements are free from material misstatement.

An audit involves performing procedures to obtain audit evidence about the amounts and disclosures in the financial statements. The procedures selected depend on the auditor's judgment, including the assessment of the risks of material misstatement of the financial statements, whether due to fraud or error. In making those risk assessments, the auditor considers internal control relevant to the entity's preparation and fair presentation of the financial statements in order to design audit procedures that are appropriate in the circumstances, but not for the purpose of expressing an opinion on the effectiveness of the entity's internal control. Accordingly, we express no such opinion. An audit also includes evaluating the appropriateness of accounting policies used and the reasonableness of significant accounting estimates made by management, as well as evaluating the overall presentation of the financial statements. We believe that the audit evidence we have obtained is sufficient and appropriate to provide a basis for our audit opinion.

Opinion

In our opinion, the financial statements referred to above present fairly, in all material respects, the financial position of The Henry E. Huntington Library & Art Gallery as of June 30, 2016, and the results of its operations and its cash flows for the year then ended in accordance with accounting principles generally accepted in the United States of America.

Other Matters

Report on 2015 Summarized Comparative Information

We have previously audited the Huntington's 2015 financial statements (not presented herein), and we expressed an unmodified audit opinion on those audited financial statements in our report dated November 20, 2015. In our opinion, the accompanying summarized comparative information as of and for the year ended June 30, 2015, is consistent, in all material respects, with the audited financial statements from which it has been derived.

Los Angeles, California

November 30, 2016

STATEMENT OF FINANCIAL POSITION

Year ended June 30, 2016 (With Summarized Comparative Financial Information for the Year Ended June 30, 2015)

	2016	2015
ASSETS		
Cash and cash equivalents	\$ 15,910,366	\$ 15,329,304
Short-term investments	22,529,063	20,535,336
Accounts and other receivables	348,463	150,767
Grants and contributions receivable	14,336,857	20,195,676
Prepaid expenses	1,034,571	457,790
Inventories	1,065,981	937,243
Pooled investments	396,947,606	423,468,482
Beneficial interests in trusts, insurance, and real estate	25,247,678	19,414,091
Real estate	1,804,379	1,739,026
Property and Equipment, net	162,745,247	166,607,549
Total assets	<u>\$ 641,970,211</u>	<u>\$ 668,835,264</u>
LIABILITIES AND NET ASSETS		
Liabilities		
Accounts payable and accrued expenses	\$ 4,627,689	\$ 4,203,540
Note payable	1,000,000	-
Obligations under unitrust and annuity agreements	7,750,056	5,180,290
Asset retirement obligation	416,469	396,638
Other liabilities	-	8,573,566
Total liabilities	<u>13,794,214</u>	<u>18,354,034</u>
Net assets		
Unrestricted	336,684,641	342,878,707
Temporarily restricted	156,983,403	174,240,603
Permanently restricted	134,507,953	133,361,920
Total net assets	<u>628,175,997</u>	<u>650,481,230</u>
Total liabilities and net assets	<u>\$ 641,970,211</u>	<u>\$ 668,835,264</u>

STATEMENT OF ACTIVITIES AND CHANGES IN NET ASSETS

Year ended June 30, 2016 (With Summarized Comparative Financial Information for the Year Ended June 30, 2015)

	Unrestricted	Temporarily Restricted	Permanently Restricted	2016 Total	2015 Total
Operating support and revenue					
Investment return used for operations	\$ 14,450,155	\$ -	\$ -	\$ 14,450,155	\$ 13,660,403
Individual, corporate and foundation contributions	14,148,152	26,928,409	1,146,033	42,222,594	33,552,103
Fees, auxiliary services, sales and other revenue	12,105,655	-	-	12,105,655	10,616,536
Total operating support and revenue	40,703,962	26,928,409	1,146,033	68,778,404	57,829,042
Net assets released from restriction					
Satisfaction of restrictions	22,727,759	(22,727,759)	-	-	-
Total net assets released from restrictions	22,727,759	(22,727,759)	-	-	-
Total operating support and revenue and net assets released from restrictions	63,431,721	4,200,650	1,146,033	68,778,404	57,829,042
Operating Expenses					
Programs	48,205,210	-	-	48,205,210	41,955,993
Supporting	9,205,032	-	-	9,205,032	9,189,986
Cost of sales and auxiliary services	4,931,131	-	-	4,931,131	4,211,350
Total operating expenses	62,341,373	-	-	62,341,373	55,357,329
Change in net assets from operations	1,090,348	4,200,650	1,146,033	6,437,031	2,471,713
Other non-operating revenue, gains and losses					
Investment return	(6,995,417)	(3,946,885)	-	(10,942,302)	(22,652)
Change in value of split interest agreements	(288,997)	(3,060,810)	-	(3,349,807)	(539,022)
Investment return used for operations	-	(14,450,155)	-	(14,450,155)	(13,660,403)
Total non-operating revenue, gains and losses	(7,284,414)	(21,457,850)	-	(28,742,264)	(14,222,077)
Change in net assets	(6,194,066)	(17,257,200)	1,146,033	(22,305,233)	(11,750,364)
Net assets at beginning of fiscal year	342,878,707	174,240,603	133,361,920	650,481,230	662,231,594
Net assets at end of fiscal year	\$ 336,684,641	\$ 156,983,403	\$ 134,507,953	\$ 628,175,997	\$ 650,481,230

STATEMENT OF FUNCTIONAL EXPENSES

Year ended June 30, 2016 (With Summarized Comparative Financial Information for the Year Ended June 30, 2015)

	Programs					Supporting		Cost of Sales	Allocated Expenses	2016 Total	2015 Total
	Library	Research	Art	Botanical	Public Services	Admin	Fund Raising				
Acquisitions	\$ 1,520,803	\$ 13,607	\$ 2,244,953	\$ 48,934	\$ -	\$ -	\$ -	\$ -	\$ -	\$ 3,828,297	\$ 2,278,320
Conservation	53,583	-	50,249	2,101	-	-	-	-	-	105,933	119,802
Cost of merchandise and services	-	-	186	952	8,413	-	-	1,725,001	-	1,734,552	1,508,565
Exhibits and programs	147,203	462,010	565,846	274,037	687,500	255,270	968,552	107,771	819	3,459,008	2,993,517
Grants awarded	6,000	2,039,977	-	67,524	-	-	-	-	-	2,113,501	1,876,201
Insurance	-	-	-	-	-	-	-	-	720,564	720,564	680,117
Maintenance and repair	3,066	-	1,590	714,240	86,514	21,850	29,476	29,644	896,924	1,783,304	1,639,914
Outside services	135,820	26,950	12,421	21,633	15,756	607,927	62,695	10,846	45,744	939,792	676,364
Professional and institutional development	110,424	50,882	82,025	121,594	329,123	201,572	134,077	55,797	21,395	1,106,889	1,015,194
Salaries and benefits	5,062,911	1,013,013	1,226,185	5,649,590	2,624,602	3,156,392	2,214,702	2,124,092	6,046,656	29,118,123	28,159,469
Supplies, materials, equipment and other	182,199	35,563	70,541	900,027	147,928	397,468	339,362	351,221	669,685	3,093,994	2,636,822
Utilities	-	-	-	231,006	4,076	-	3,932	-	1,565,709	1,804,723	1,911,898
Subtotal before allocated departments	7,222,009	3,642,002	4,253,996	8,031,638	3,903,912	4,640,479	3,752,796	4,404,372	9,967,476	49,818,680	45,396,123
Security, maintenance, and operations	4,126,534	100,672	1,869,899	2,011,437	1,051,569	323,943	164,463	318,959	(9,967,476)	-	-
Subtotal	11,348,543	3,742,674	6,123,895	10,043,075	4,955,481	4,964,422	3,917,259	4,723,331	-	49,818,680	45,396,123
Asset retirement obligation	6,499	-	6,927	2,562	-	3,843	-	-	-	19,831	18,887
Depreciation	3,626,134	59,995	2,532,018	5,170,092	587,405	186,365	133,143	207,800	-	12,502,862	9,942,319
Total expenses FYE 2016	\$ 14,981,176	\$ 3,802,579	\$ 8,662,840	\$ 15,215,729	\$ 5,542,886	\$ 5,154,630	\$ 4,050,402	\$ 4,931,131	\$ -	\$ 62,341,373	\$ 55,357,329
Total expenses FYE 2015	\$ 13,614,630	\$ 2,848,846	\$ 6,505,182	\$ 14,245,625	\$ 4,741,710	\$ 5,412,708	\$ 3,777,278	\$ 4,211,350			
Total Program										\$ 48,205,210	\$ 41,955,993
Total Supporting										\$ 9,205,032	\$ 9,189,986
Total Cost of Sales										\$ 4,931,131	\$ 4,211,350

STATEMENT OF CASH FLOWS

Year ended June 30, 2016 (With Summarized Comparative Financial Information for the Year Ended June 30, 2015)

	2016	2015
CASH FLOWS FROM OPERATING ACTIVITIES		
Change in net assets	\$ (22,305,233)	\$ (11,750,364)
Adjustments to reconcile changes in net assets to net cash used by operating activities		
Depreciation	12,502,862	9,942,319
Non-cash change to asset retirement obligation	19,831	18,887
Amortization of pledge discounts	(1,193,105)	(459,343)
Receipt of contributed securities	(5,624,828)	(6,245,305)
Contributions for long-term investment	1,146,033	7,458,178
Net realized and unrealized losses on investments	15,205,053	1,612,547
Gain on sales of assets	-	(56,750)
Changes in operating assets and liabilities		
Accounts and other receivables, including accrued investment income	(184,161)	106,287
Grants and contributions receivable	4,697,357	(11,361,039)
Prepaid expenses	(576,782)	18,318
Inventories	(128,738)	(444,899)
Accounts payable and accrued expenses	1,196,542	(493,580)
Other liabilities	(8,573,565)	573,565
Net cash used by operating activities	(3,818,734)	(11,081,179)
CASH FLOWS FROM INVESTING ACTIVITIES		
Proceeds from sales and maturities of investments	101,183,694	75,930,305
Proceeds from sales of contributed securities	5,624,828	6,245,305
Purchases of investments	(93,369,916)	(53,896,607)
Purchases of property and equipment	(9,412,952)	(34,361,035)
Improvements of real estate holdings	(65,353)	(266,623)
Net cash provided (used) by investing activities	3,960,301	(6,348,655)
CASH FLOWS FROM FINANCING ACTIVITIES		
Contributions for long-term investment	1,208,533	4,935,719
Change in beneficial interests in trusts and insurance	(1,769,038)	(1,015,143)
Borrowings on notes payable	1,000,000	-
Repayments on notes payable	-	(1,330,000)
Net cash provided by financing activities	439,495	2,590,576
Net increase (decrease) in cash	581,062	(14,839,258)
Cash and cash equivalents at beginning of fiscal year	15,329,304	30,168,562
Cash and cash equivalents at end of fiscal year	\$ 15,910,366	\$ 15,329,304
Supplement cash flow information:		
Gifts of securities	\$ 5,624,828	\$ 6,245,305
Accounts payable related to the acquisition of fixed assets	\$ 250,409	\$ 1,022,801

NOTES TO FINANCIAL STATEMENTS

Year ended June 30, 2016 (With Summarized Comparative Financial Information for the Year Ended June 30, 2015)

1. ORGANIZATION

The Henry E. Huntington Library and Art Gallery ("The Huntington") is a California nonprofit charitable trust created in 1919 by Henry E. Huntington to promote and advance "learning, the arts and sciences, and to promote the public welfare; to render the books, manuscripts and other contents available to scholars and other persons engaged in research or creative work in history, literature, art, science and kindred subjects; to disseminate and contribute to the advancement of useful information and knowledge; ...and generally to conduct an institution of educational value to the public."

2. SUMMARY OF SIGNIFICANT ACCOUNTING POLICIES

Basis of Presentation

The accompanying financial statements have been prepared on the accrual basis of accounting in accordance with accounting principles generally accepted in the United States of America ("GAAP").

The Huntington reports information regarding its financial position and activities according to three classes of net assets: unrestricted net assets, temporarily restricted net assets and permanently restricted net assets.

UNRESTRICTED NET ASSETS – net assets that are not subject to donor-imposed stipulations. The Board of Trustees may elect to designate such net assets for specific purposes or to function as endowment. This designation may be removed at the Board's discretion.

TEMPORARILY RESTRICTED NET ASSETS – net assets that are subject to donor-imposed stipulations that either expire by passage of time or can be fulfilled and removed by actions of The Huntington pursuant to these stipulations. As the restrictions are satisfied, temporarily restricted net assets are reclassified to unrestricted net assets and reported in the accompanying financial statements as net assets released from restrictions. Donor restricted contributions received and expended in the same reporting period may be recorded as unrestricted contributions.

PERMANENTLY RESTRICTED NET ASSETS – net assets that are subject to donor-imposed stipulations that must be maintained in perpetuity while permitting The Huntington to use or expend part or all of the income derived from the donated assets.

Cash and Cash Equivalents

All highly liquid investments with maturity of three months or less when purchased are considered to be cash equivalents. The Huntington maintains its cash and cash equivalents with major financial institutions. Accounts at these institutions are guaranteed by the Federal Deposit Insurance Corporation ("FDIC") up to \$250,000 for each bank. The Huntington is exposed to credit risk for amounts held in excess of the FDIC limit. The Huntington does not anticipate nonperformance by these institutions.

Short Term Investments

Short term investments were comprised of money market mutual funds, short term commercial papers and short term treasury notes. The Huntington's short term investments are measured at fair value using quoted prices that represent Level 1 inputs.

Inventories

Inventories are reported at the lower of cost or market on a first-in, first-out ("FIFO") basis and consist of items held by The Huntington Store and Huntington Library Press publications.

Investments

Investments with a readily determinable market value are stated at fair value; hedge funds and limited partnerships are also stated at fair value. Other investments including real estate are stated at cost. Gains or losses and investment income on investments are reported in the statement of activities and changes in net assets as increases or decreases in unrestricted net assets, unless their use is temporarily or permanently restricted by explicit donor stipulation. Interest and dividends are accrued as earned or declared.

Beneficial Interests in Trusts, Insurance and Real Estate

The Huntington has a beneficial interest in a number of split-interest agreements. Interests in the gift annuity fund, pooled income fund, and charitable remainder trusts are stated at fair value, with a corresponding liability for the present value of estimated future payments, using discount rates ranging from 3% to 7.5% and life expectancy tables, to the beneficiary(ies) other than The Huntington. A reserve account is maintained for the gift annuity fund in compliance with California Department of Insurance regulations. The Huntington is the beneficiary of life insurance policies with a cash surrender value. The Huntington is also a beneficiary of a one-sixth interest in an apartment building. The gains or losses and investment income on split-interest agreements are reported in the statement of changes in net assets as investment income. When The Huntington is named as trustee under the terms of a split-interest agreement, the agreement is recorded at the fair value of the trust on the date of the trust; a corresponding liability is recorded to recognize the present value of expected future cash flows to be paid to the beneficiary(ies). When The Huntington is not named as trustee under the terms of a split-interest agreement in which it has a beneficial interest, the agreement is recorded when The Huntington is notified of the beneficial interest and when the market value of the agreement can be readily ascertained.

Property and Equipment, Net

Property and equipment are recorded at cost or amounts assigned at date of gifts, less accumulated depreciation. The Huntington's policy is to capitalize property acquisitions of non-expendable items with a cost of over \$10,000 and with a useful life of more than one year. Depreciation is computed on a straight-line basis over the estimated useful lives of the buildings and building improvements (10–30 years), equipment and vehicles (3–15 years), and land improvements (15–25 years).

Note Payable – Line of Credit

In October 2015, The Huntington entered into an unsecured line of credit with a bank for \$7 million. The line bears interest at LIBOR plus 0.45%, with an expiration date of September 2017. As of June 30, 2016, The Huntington had drawn \$1 million on the line of credit. Interest paid during the year ended June 30, 2016, was \$7,541. Covenants on the line of credit require The Huntington to maintain unencumbered liquid assets of 200% of the total commitment with the bank, based on the investment account statements of The Huntington.

Asset Retirement Obligation

The Huntington records conditional asset retirement obligations consistent with Accounting Standards Codification ("ASC") 410, Asset Retirement Obligations. Accrued asset retirement obligations, net of accumulated amortization, at June 30, 2016 and 2015 are \$416,469 and \$396,638, respectively.

Contributions and Grants

Unconditional contributions and grants are recorded as revenue when executed, and other contributions are recorded when received. The Huntington records gifts of cash and other

assets as temporarily restricted contributions if they are received with stipulations from the donor that limit their use or are to be received in the future. When a donor restriction expires, that is, when a stipulated time restriction ends or purpose restriction is accomplished, temporarily restricted net assets are reclassified to unrestricted net assets and reported in the statement of activities as net assets released from restriction.

Contributed Services

A substantial number of volunteers have donated significant amounts of time and services to The Huntington's program operations and to its fundraising campaigns. Contributed services are recognized by The Huntington if the services received (a) create or enhance long-lived assets or (b) require specialized skills, are provided by individuals possessing those skills, and would typically need to be purchased if not provided by donation. The services donated by volunteers are not reflected in the accompanying financial statements as an expense or as income from donations; such services do not meet the above criteria for recording under GAAP.

Fees, Auxiliary Services, Sales and Other Revenues

Fees, auxiliary services, sales and other revenues include admissions, bookstore sales, publications sales, fees for reproducing Huntington images, commission fees from the food services provider, fees for filming on The Huntington property, and revenues from other supporting services.

Use of Estimates

The preparation of the financial statements in conformity with accounting principles generally accepted in the United States of America requires management to make estimates and assumptions that affect the reported amounts of assets and liabilities and disclosure of contingent assets and liabilities at the date of the financial statements and the reported amounts of revenues and expenses. While management believes that these estimates are adequate as of June 30, 2016, it is possible that actual results could differ from those estimates.

Impairment of Long-lived Assets

Management reviews each asset or asset group for impairment whenever events or circumstances indicate that the carrying value of an asset or asset group may not be recoverable. The review of recoverability is based on management's estimate of the undiscounted future cash flows that are expected to result from the asset's use and eventual disposition. If an impairment event exists due to the projected inability to recover the carrying value of an asset or asset group, an impairment loss is recognized to the extent that the carrying value exceeds estimated fair value. No impairment provision was recorded by The Huntington during fiscal year 2016.

Taxes

The Huntington operates as a not-for-profit organization and has been recognized by the Internal Revenue Service as an organization exempt from income taxation pursuant to Internal Revenue Code Section 501(c)(3) on its income other than unrelated business income and has also been recognized by the Franchise Tax Board as exempt from state franchise or income tax pursuant to California Revenue and Taxation Code Section 23701(d) on its income other than unrelated business income.

As required by GAAP, The Huntington has identified and evaluated its significant tax positions for which the statute of limitations remain open and has determined that there is no material unrecognized benefit or liability to be recorded. The open tax years are the years ended June 30, 2013 through June 30, 2015 for federal tax purposes, the years ended June 30, 2012 through June 30, 2015 for California tax purposes, and the years ended June 30, 2013 through June 30, 2015 for New York tax purposes. There have been no material changes in unrecognized benefits as of June 30, 2015 or June 30, 2016, nor are any material changes anticipated in the twelve months following June 30, 2016. There have been no related tax penalties or interest, which would be classified as a tax expense in the statement of activities.

Functional Expense Reporting

The costs of providing program and supporting services have been summarized by function, based on estimates developed by management.

Prior Year's Summarized Financial Information

The financial statements include certain prior-year summarized information in total, but not by net asset class. Such information does not include sufficient detail to constitute a presentation in conformity with GAAP in the United States of America. Accordingly, such information should be read in conjunction with The Huntington's financial statements for the year ended June 30, 2015, from which the summarized information was derived.

Recent Accounting Pronouncements

In May 2015, the FASB issued ASU 2015-07, Disclosures for Investments in Certain Entities That Calculate Net Asset Value per Share (or its Equivalent). The guidance specifically classified how investments valued using the net asset value (NAV) practical expedient within the fair value hierarchy should be classified. The ASU was issued in order to address diversity in practice. The amended standard's key provision exempts investments measured using the NAV practical expedient from categorization within the fair value hierarchy and related disclosures. The ASU is effective for fiscal years beginning after December 31, 2016. Management is still evaluating the impact on The Huntington.

In August 2016, the FASB issued ASU 2016-14, Not-for-Profit Entities (Topic 958). The provisions of this ASU include a change from three classes of net assets to two, net assets with donor restrictions and net assets without donor restrictions. Certain enhanced disclosures are also required. The amendments in this update are effective for fiscal years beginning after December 15, 2017, with early adoption permitted. Management is still evaluating the impact on The Huntington.

3. POOLED INVESTMENTS

The investments of The Huntington include permanent endowments, funds established by the Board of Trustees to function as endowment, and other balances. Investment returns related to the assets of permanent endowments are classified depending on donor stipulation.

The Endowment Fund investments are managed on a total return basis to provide both income and capital appreciation. Under The Huntington's endowment spending policy, a spending rate is assessed against endowments that support unrestricted and certain temporarily restricted activities, consistent with an annual budget approved by the Board of Trustees. The spending policy allows the expenditure of a prudent amount of the total investment return over a period of time that preserves the future purchasing power of endowment principal. A spending rate of 5.08% (the spend rate was revised as of July 1, 2015 to include staff cost, which historically was charged directly to the endowment) of the preceding twelve-quarter average market value of Endowment Fund investments was appropriated to support current operations for the year ended June 30, 2016; 4.93% of the preceding twelve-quarter average market value of Endowment Fund investments was appropriated for the year ended June 30, 2015.

The following schedule summarizes the investment return in the pooled investments and investments from beneficial interest in trusts, insurance, and real estate:

	June 30,		
	Unrestricted	Temporarily Restricted	2016 Total
			2015 Total
Pooled investment returns			
Dividends and interest	\$ 3,839,376	\$ 3,203,453	\$ 7,042,829
Net realized and unrealized gains (losses)	(9,483,919)	(5,721,134)	(15,205,053)
External fees	(1,350,874)	(1,429,204)	(2,780,078)
Investment return	\$ (6,995,417)	\$ (3,946,885)	\$ (10,942,302)
			\$ (22,652)

The Endowment Fund includes cash and cash equivalents of \$8,746,843 and \$13,555,415 at June 30, 2016 and 2015, respectively, and short-term investments of \$4,364,413 and \$5,684,598 at June 30, 2016 and 2015, respectively.

Pooled investments are comprised of the following:

	June 30,	
	2016	2015
Treasuries	\$ 18,816,858	\$ 17,861,140
US equities	92,421,953	74,798,416
International equities	58,075,596	73,446,835
Emerging markets investments	35,854,855	56,386,120
Marketable alternative investments	62,376,760	92,620,824
Non-marketable alternative investments	58,567,954	51,840,073
Bonds	4,592,559	-
Real asset funds	66,229,389	56,482,213
Accrued interest and dividends	11,682	32,861
	<u>\$ 396,947,606</u>	<u>\$ 423,468,482</u>

4. FAIR VALUE OF INVESTMENTS

The Huntington accounts for its investments at fair value. ASC 820, Fair Value Measurements, defines fair value, established a framework used to measure fair value, and expands disclosures about fair value measurements. The standard prioritized, within the measurement of fair value, the use of market-based information over entity-specific information and established a three-level hierarchy for fair value measurement based on the transparency of information, such as the pricing source used in the valuation of an asset or liability as of the measurement date.

Investments measured and reported at fair value are classified and disclosed in one of the following categories:

LEVEL 1 – Quoted prices in active markets for identical investments as of the reporting date, without adjustment.

LEVEL 2 – Pricing inputs, including broker quotes, are generally those other than exchange-quoted prices in active markets, which are either directly or indirectly observable as of the reporting date, and fair value is determined through the use of models or other valuation methodologies.

LEVEL 3 – Pricing inputs are unobservable for the investment, and include situations where there is little, if any, market activity for the investment. Investments that are included in this category generally include privately held investments and securities held in partnership format.

The determination of where an asset or liability falls in the hierarchy requires significant judgment. The Huntington evaluates its hierarchy disclosures each reporting period and, based on various factors, it is possible that an asset or liability may be classified differently from period to period. However, The Huntington expects that changes in classifications between different levels will be rare.

The Huntington's valuation methodologies used for alternative investments measured at fair value is based on net asset value ("NAV") of shares held by The Huntington at fiscal year-end. There have been no changes in the methodologies used at June 30, 2016. The preceding method described may produce a fair value calculation that may not be indicative of net realizable value or reflective of future fair values. Furthermore, although The Huntington believes its valuation methods are appropriate and consistent with other market participants, the use of different methodologies or assumptions to determine the fair value of certain financial instruments could result in a different fair value measurement at the reporting date.

The following table summarizes the valuation of The Huntington's investments by the ASC 820 fair value hierarchy levels as of June 30:

	Quoted Prices in Active Markets for Identical Assets (Level 1)	Significant Other Observable Inputs (Level 2)	Significant Other Unobservable Inputs (Level 3)	2016 Total	2015 Total
Short Term Investments	\$ 22,529,063	\$ -	\$ -	\$ 22,529,063	\$ 20,535,336
Treasuries	\$ 18,816,858	\$ -	\$ -	\$ 18,816,858	\$ 17,861,140
US equities	66,280,782	26,141,171	-	92,421,953	74,798,416
International equities	-	58,075,596	-	58,075,596	73,446,835
Emerging markets investments	20,753,950	-	15,100,905	35,854,855	56,386,120
Marketable alternative investments	-	-	62,376,760	62,376,760	92,620,824
Non-marketable alternative investment	-	-	58,567,954	58,567,954	51,840,073
Bonds	-	4,592,559	-	4,592,559	-
Real asset funds	32,532,749	6,260,631	27,436,009	66,229,389	56,482,213
	<u>\$ 138,384,339</u>	<u>\$ 95,069,957</u>	<u>\$ 163,481,628</u>	<u>\$ 396,935,924</u>	<u>\$ 423,435,621</u>
Total beneficial interests in trusts, insurance, and real estate	\$ 16,980,082	\$ -	\$ 8,267,596	\$ 25,247,678	\$ 19,414,091

Total investments as of June 30, 2016 and 2015 amounted to \$396,947,606 and \$423,468,482, respectively, which include the investments in the table above and accrued interest and dividends amounting to \$11,682 and \$32,861, respectively.

The following table includes a roll-forward of the amounts for the year ended June 30, 2016, for the investments classified within Level 3. The classification of an investment within Level 3 is based upon the significance of the unobservable inputs to the overall fair value measurement.

Fair value measurements using significant unobservable inputs (Level 3):

	International Equities	Emerging Markets	Non- Marketable Alternative Investments	Marketable Alternative Investments	Real Asset	Beneficial Interests in Trusts, Insurance, & Real Estate
Beginning Balance June 30, 2015	\$ 9,949,200	\$ 24,699,305	\$ 92,620,824	\$ 51,840,073	\$ 24,213,027	\$ 8,133,468
Total gains or losses						
Net realized gains and losses	1,016,480	4,126,365	1,335,940	4,291,195	1,261,244	-
Net realized and unrealized (depreciation) appreciation	(1,949,200)	(3,930,003)	(7,035,204)	(603,433)	(691,749)	134,128
Purchases	-	4,347,183	336,015	12,216,116	6,043,284	-
Sales	(8,000,000)	(10,015,580)	(24,880,815)	(9,175,997)	(3,389,797)	-
Transfers out of Level 3	(1,016,480)	(4,126,365)	-	-	-	-
Ending Balance June 30, 2016	\$ -	\$ 15,100,905	\$ 62,376,760	\$ 58,567,954	\$ 27,436,009	\$ 8,267,596

The Huntington uses the NAV to determine the fair value of all the underlying investments which (a) do not have a readily determinable fair value and (b) to prepare their financial statements consistent with the measurement principles of an investment company or which have the attributes of an investment company. Per Accounting Standards Update ("ASU") 2009-12, the following table lists investment in other investment companies (in partnership format) by major category:

Category	Strategy	NAV in Funds	# of Funds	Remaining Life	\$ Amount of Unfunded Commitments	Timing to Draw Down Commitments	Redemption Terms	Redemption Restrictions
Marketable alternative investments	Investments with managers who use alternative strategies, including hedging, to provide returns with reduced volatility compared to the equity and bond markets	\$ 62,678,409	24	NA	\$ 0	NA	10 funds 45–90 day notice, annual only; 11 funds 30–90 day notice, calendar quarter-end; 3 are other time periods	3 funds have side pockets; 1 fund has lock-up 6 months; 1 fund has ongoing soft lock-up, 11 have redemption gates 10%–33%
Non-marketable alternative investments	Illiquid investments in privately held companies which are expected to produce returns in excess of traditional equities	\$ 58,567,954	39	1–13 years	\$ 37,787,522	7 funds, commitment period has expired; remaining funds range from 1–13 years	NA	3–13 year lockup, with 2–4 years extension
Real asset funds	Investments that will provide protection from the longterm effects of inflation	\$ 27,436,009	17	1–10 years	\$ 11,306,218	1 fund, commitment period has expired; remaining funds range from 1–10 years	NA	17 funds have 5–15 year lock-up with 1–2 year extensions

5. GRANTS AND CONTRIBUTIONS RECEIVABLE

Unconditional promises to give are included in the financial statements as grants and contributions receivable, and revenue is recorded in the appropriate net asset category. Certain promises to give are recorded after discounting, at a rate between 1% and 7% at June 30, 2016, at the present value of the future cash flows. As of June 30, unconditional promises to give are expected to be realized in the following periods:

	June 30,	
	2016	2015
Amounts due in		
Less than one year	\$ 7,583,790	\$ 7,969,939
One to five years	2,480,690	7,003,245
More than five years	7,495,000	9,638,220
Less: discount	(3,222,623)	(4,415,728)
	<u>\$ 14,336,857</u>	<u>\$ 20,195,676</u>

6. ENDOWMENTS

The Huntington's endowment consists of 257 individual donor-restricted endowment funds. The net assets associated with endowment funds are classified and reported based on the existence or absence of donor-imposed restrictions.

The Board of Trustees of The Huntington has interpreted the Uniform Prudent Management of Institutional Funds Act ("UPMIFA") as requiring the preservation of the original gift as of the gift date of the donor-restricted endowment funds absent explicit donor stipulations to the contrary. As a result of this interpretation, The Huntington classifies as permanently restricted net assets (a) the original value of the gifts donated to the permanent endowment, (b) the original value of subsequent gifts to the permanent endowment, and (c) accumulations to the permanent endowment made in accordance with the direction of the applicable donor gift instrument at the time the accumulation is added to the fund.

The remaining portion of the donor-restricted endowment fund that is not classified in permanently restricted net assets is classified as temporarily restricted net assets until those amounts are appropriated for expenditure by The Huntington in a manner consistent with the standard of prudence prescribed by UPMIFA. In accordance with UPMIFA, the following factors are to be considered in making a determination to appropriate or accumulate endowment funds:

- The duration and preservation of the fund.
- The purposes of the organization and the donor-restricted endowment fund.
- General economic conditions.
- The possible effect of inflation and deflation.
- The expected total return from income and the appreciation of investments.
- Other resources of the organization.
- The investment policies of the organization.

The following table presents The Huntington's endowment composition, and net asset classification as of June 30, 2016:

	Unrestricted	Temporarily Restricted	Permanently Restricted	2016 Total	2015 Total
Donor-restricted endowment funds	\$ -	\$ 125,328,939	\$ 131,859,507	\$ 257,188,446	\$ 277,114,466
Board-designated endowment funds	163,454,751			163,454,751	173,257,641
Total endowment funds	163,454,751	125,328,939	131,859,507	420,643,197	450,372,107
Total beneficial interests in trusts, insurance, and real estate	1,449,342	10,154,854	2,648,446	14,252,642	11,001,530
Total Endowment Net Assets	\$ 164,904,093	\$ 135,483,793	\$ 134,507,953	\$ 434,895,839	\$ 461,373,637

From time to time, the fair value of the assets associated with individual donor-restricted endowment funds may fall below the value of the initial and subsequent donor gift amounts. Deficits of this nature were reported as an adjustment to unrestricted net assets of \$(1,271,846) and \$(252,922) as of June 30, 2016 and 2015, respectively.

7. PROPERTY AND EQUIPMENT

At June 30, property and equipment consist of the following:

	June 30,	
	2016	2015
Land	\$ 2,082,008	\$ 2,082,008
Land improvements	52,901,279	45,944,032
Buildings and improvements	187,581,747	178,001,004
Equipment and vehicles	20,329,872	20,111,068
Construction in progress	4,065,186	12,181,421
Total Land, buildings and equipment	<u>\$ 266,960,092</u>	<u>\$ 258,319,533</u>
Less accumulated depreciation	<u>(104,214,845)</u>	<u>(91,711,984)</u>
	<u>\$ 162,745,247</u>	<u>\$ 166,607,549</u>

Depreciation expense was \$12,502,862 and \$9,942,319 for the years ended June 30, 2016 and 2015, respectively.

8. LIBRARY, ART AND GARDEN COLLECTIONS

The collections, which were acquired through purchases and contributions since The Huntington's inception, are not recognized as assets on the statement of financial position.

The collections are held for public education or research in furtherance of public service rather than financial gain.

Collections items are expensed when purchased. Contributed collections items are not reflected on the financial statements. The estimated fair value of contributed collections items amounted to \$1,260,000 and \$2,199,000 for the years ended June 30, 2016 and 2015, respectively.

The Huntington continually reviews its collections and may deaccession or acquire additional items. Proceeds from deaccessions are classified as unrestricted, except when donor restrictions apply. The collections are subject to a policy that requires proceeds from deaccessioning to be used to acquire other items for collections.

During fiscal year 2016 and 2015 certain items of art were deaccessioned at auction. They had a value of approximately \$287,000 and \$0, respectively. The proceeds are restricted for future acquisitions of art.

9. CONTRIBUTED SERVICES

The Huntington received contributed services of \$23,000, and \$14,000 for the years ended June 30, 2016 and 2015, respectively, in the form of shipping, production services, and lighting.

10. RETIREMENT PLANS

The Huntington maintains a qualified defined contribution retirement plan. As of January 1, 2016, all employees scheduled to work 20 hours or more are eligible to participate. The Huntington's contributions to the plan were \$1,666,165 and \$1,446,682 for the years ended June 30, 2016 and 2015, respectively. The Huntington will provide all eligible employees with a base contribution that is immediately vested in the participants' accounts, and a matching contribution that has a one-year vesting period for all new employees after January 1, 2016.

The Huntington maintains a 457(b) deferred compensation plan for management and highly compensated employees. The plan balance was \$283,785 and \$378,213 as of June 30, 2016 and 2015, respectively.

11. NET ASSETS

Net assets consist of the following:

	2016 Total	2015 Total
Unrestricted net assets:		
Available for operations	\$ 7,392,572	\$ -
Invested in fixed assets	164,387,976	168,034,984
Beneficial interests in trusts and insurance	1,449,342	1,586,082
Funds held for investment	163,454,751	173,257,641
Total unrestricted net assets	<u>\$ 336,684,641</u>	<u>\$ 342,878,707</u>
Temporarily restricted net assets:		
For program activities	\$ 9,114,545	\$ 9,233,458
For acquisitions	1,721,690	1,436,791
For fixed assets	10,663,375	10,402,360
Beneficial interests in trusts and insurance	10,154,854	6,952,980
Funds held for investment	125,328,939	146,215,014
Total temporarily restricted net assets	<u>\$ 156,983,403</u>	<u>\$ 174,240,603</u>
Permanently restricted net assets:		
Beneficial interests in trust and insurance	\$ 2,648,446	\$ 2,462,468
Endowment	131,859,507	130,899,452
Total permanently restricted net assets	<u>\$ 134,507,953</u>	<u>\$ 133,361,920</u>

Net assets were released from donor restriction by incurring expenses satisfying the restricted purpose or by occurrence of other events specified by donors and also includes investment return used for operations, as follows:

	June 30,	
	2016	2015
Expenditures for program activities, including acquisition of collection items	\$ 28,677,231	\$ 7,684,122
Expenditures for fixed assets	8,500,683	29,359,134
	<u>\$ 37,177,914</u>	<u>\$ 37,043,256</u>

12. COMMITMENTS AND CONTINGENCIES

In the normal course of operations, The Huntington is named as a defendant in lawsuits and is subject to periodic examinations by regulatory agencies. After consultation with legal counsel, management is of the opinion that liabilities, if any, arising from such litigation and examinations would not have a material effect on The Huntington's financial position. The Huntington has executed construction contracts with a remaining commitment of \$0 and \$6,893,000 as of June 30, 2016 and 2015, respectively.

13. SUBSEQUENT EVENTS

The Huntington evaluated its June 30, 2016 financial statements for subsequent events through November 30, 2016, the date the financial statements were available to be issued. The Huntington is not aware of any subsequent events which would require recording or disclosure in the financial statements.

