



ANNUAL REPORT

THE HUNTINGTON LIBRARY,  
ART COLLECTIONS,  
AND BOTANICAL GARDENS

2018

ANNUAL REPORT

JULY 1, 2017–JUNE 30, 2018

2018

## TRUSTEES

Anne F. Rothenberg, Chair  
*to 12/31/17*  
Loren R. Rothschild, Chair  
*as of 1/1/18*  
Andrew F. Barth  
Wendy Munger *as of 1/1/18*  
Gregory A. Pieschala  
Geneva H. Thornton

## TRUSTEES EMERITI

Peter K. Barker  
MaryLou Boone  
Paul G. Haaga Jr.  
Philip M. Hawley  
Peter W. Mullin  
Anne F. Rothenberg *as of 1/1/18*  
Ruth B. Shannon  
Stewart R. Smith  
Robert E. Wycoff

## BOARD OF OVERSEERS

Christine C. Benter, Chair  
Blaine Fetter, Vice Chair  
Ashwin Adarkar  
Gwen Babcock  
Sandra N. Bane  
Merle H. Banta  
Olin Barrett  
Christine W. Bender  
Nancy M. Berman  
Helen L. Bing  
William H. Borthwick  
Robert M. Breech  
Titus Brenninkmeijer  
Joan Caillouette  
Grant L. Cambridge  
Susan Chandler  
C. Joseph Chang  
Jennifer Cheng  
Bruce Coffey  
Don R. Conlan  
Bonnie Cook  
Joseph H. Coulombe  
Judith Danner  
Kelvin L. Davis  
Mark Dibner  
Roger Engemann  
Judith Farrar

Jonathan E. Fielding, M.D.  
Margaret R. Galbraith  
Bernadette Glenn  
Maria O. Grant  
Stuart R. Hemphill  
Karen Hoffman  
Barbara B. House  
Claudia Huntington  
Scott Jordan  
Gabrielle Jungels-Winkler  
Russel I. Kully  
Jay T. Last  
Simon K. C. Li  
John R. Light  
Ethan Lipsig  
Francis D. Logan  
Mona Mapel  
Kenneth S. McCormick  
Kelly Sutherlin McLeod, FAIA  
Lary J. Mielke  
O'Malley M. Miller  
J. Mario Molina, M.D.  
Toshie Mosher  
George E. Moss  
Wendy Munger *to 12/31/17*  
Susan W. Robertson  
Ricki Robinson, M.D., M.P.H.

Stephen E. Rogers  
Anne Brody Rubin  
Hon. R. Carlton Seaver  
Carole Shammass  
Allen E. Shay  
Judy Yin Shih  
Timothy J. Sloan  
Janet Stanford  
Philip A. Swan  
Linda Davis Taylor  
L. Sherman Telleen  
Leslie A. Waite  
Alyce de Roulet Williamson

## OVERSEERS EMERITI

Dorrie Braun  
Susan Brody  
John E. Bryson  
Nancy B. Call  
Anne L. Crotty  
Suzanne Crowell  
Brent Dibner  
Robert N. Essick  
Eunice E. Goodan  
Boyd Hight  
Louise Jones  
Peter D. Kaufman  
Jennie Kiang  
Ronald L. Olson  
Kay S. Onderdonk  
Howard J. Privett\*  
Margaret C. Richards  
Therese Stanfill  
Richard J. Stegemeier  
Philip V. Swan\*  
David T. Traitel  
Robert S. Warren  
Sally K. Wenzlau  
J. Patrick Whaley  
Kwang-I Yu  
Paul Zee

\*Deceased during fiscal year 2017–18

## SENIOR STAFF

Karen R. Lawrence, President\*\*  
Steve Hindle, Interim President\*\* and W. M. Keck Foundation Director of Research  
Sandra A. Brooke, Avery Director of the Library\*\*  
Larry J. Burik, Vice President of Facilities  
James P. Folsom, Marge and Sherm Telleen/Marion and Earle Jorgensen Director of the Botanical Gardens  
Catherine Hess, Interim Director of the Art Collections  
Mitchell Morris, Chief Information Officer\*\*  
Coreen A. Rodgers, Anne and Jim Rothenberg Vice President and Chief Financial Officer  
Randy Shulman, Vice President for Advancement  
Susan Turner-Lowe, Vice President for Communications and Marketing  
David S. Zeidberg, Avery Director of the Library\*\*

\*\*Partial year

# PRESIDENT'S MESSAGE



As I read through the pages of this Annual Report, I was reminded repeatedly of the great value of this institution as a convener of ideas, a gathering place, a crucible of intellectual engagement, the natural world, and beauty. I walk through the grounds on any given day and see scholars in conversation, school children, couples, extended families, whole groups of people from every background, all connecting with each other and our collections. We are dynamic, vibrant, relevant.

I was not president during the period of this Annual Report, but in the short time I have been at The Huntington, I've been awed by the deep commitment of all involved here, the camaraderie among the staff, volunteers, and leadership, and the quality of the work that results. During this report period, for example, The Huntington presented the major exhibition "Visual Voyages," a tour-de-force for the co-curators, to be sure, but a cross-institutional collaboration in its own right that involved dozens of staff from nearly every department and division. The acclaimed exhibition included both Art and Library materials as well as major international loans; but there were three related exhibitions in the Botanical Center, the Scott Galleries, and the Huntington Art Gallery, as well as a beautiful display garden planted outside the main show in the Boone, replete with botanical specimens—even pineapple—depicted in the main show. A mighty cadre of our volunteers helped interpret the exhibition for the public and school students. And our financial supporters—multiple individuals and foundations—made it all possible.

Now, as we venture toward our Centennial year (The Huntington was founded in 1919), we are taking a moment to look back at the past 100 years but also forward, considering our role as a leader in the cultural fabric of Southern California and beyond. We are thinking carefully about our mission, and what it means to be among the oldest cultural and intellectual centers in this great region, which itself reflects the dynamic demographic evolution of our state and country. To be sure, we serve scholars and school children, along with the 700,000-plus individuals who visit each year. We are in partnership with dozens of organizations, from small community groups to major universities. And we constantly look for innovative ways to have an impact and to attract new participants and audiences to our programs as well as our collections. The growth of those collections, what role technology might play to improve access to them and to our institution at large, and how we continue to evolve and yet keep our authenticity at the center of it all are among the issues we are considering as we move forward.

We are strong, vital, and on the move, ready to launch our second century. Thank you for your deep commitment to The Huntington that has enabled us to dream, and dream big. With your help, we will continue to do exactly that.

—Karen R. Lawrence



# AT A GLANCE

## FUNDRAISING

\$33.7 million raised

44,175 Member families

## COLLECTIONS



151,506  
new library objects

447  
new art objects



1,781  
new botanical accessions

## FINANCES

\$692  
million in net assets

\$900,000  
in operating surplus

## VISITORS

738,618

## RESEARCH

1,852  
scholars in residence

155  
grants

\$1.85  
million in grant funding

## EDUCATION

More than 20,000  
students visited The Huntington.

Over 1,200 volunteers (adults, high school  
students, interns) provided 60,000 hours of service.



## ONLINE PRESENCE

1.8 million website visits

9.5 million page views

192,000 social media followers



# TABLE OF CONTENTS

## COLLECTIONS

- 3 Exhibition Highlights
- 5 Botanical Shows and Events
- 5 Acquisition Highlights

## RESEARCH

- 9 Conferences
- 9 Lectures
- 10 Research Institutes
- 11 Long-Term Research Fellows, 2017–18
- 12 In Print
- 12 Publications

## EDUCATION

- 14 Partner Schools
- 15 Teacher Training
- 15 Volunteers
- 16 Community Partners
- 16 Lifelong Learners

## FINANCES

- 18 Finances
- 19 The Year in Fundraising
- 20 Unrestricted Giving
- 21 Restricted Giving
- 24 Endowment
- 24 Future Commitments
- 25 Donor Acknowledgments
- 41 Report of the Independent Auditors

Cover image: John Fisk Allen (1785–1865), *The Great Water Lily of America*, 1854, chromolithograph. The Huntington Library, Art Collections, and Botanical Gardens.

At a Glance (opposite page): *Fold-open valentine card*. German, ca. 1900, three-layer construction of die-cut, embossed, and color lithographed paper with applied elements. Unknown maker. Nancy and Henry Rosin Collection of Valentine, Friendship, and Devotional Ephemera. The Huntington Library, Art Collections, and Botanical Gardens. Echeveria hybrid. Photograph by Martha Benedict. Detail from Cosimo Rosselli (1439–1507), *Saint Ansanus*, ca. 1470, tempera and gold on poplar wood panel. The Huntington Library, Art Collections, and Botanical Gardens.

Editor and writer: Manuela Gomez Rhine. Principal photographers: Martha Benedict, Kate Lain, Jamie Pham. Designer: Lori Ann Achzet. Printer: Pace Marketing Communications. This report was prepared by the Office of Communications and Marketing. 626-405-2269, [publicinformation@huntington.org](mailto:publicinformation@huntington.org).

# COLLECTIONS

Exhibitions this year ranged from small, concentrated installations to a sweeping international show that encompassed all three of The Huntington's collecting areas. In the first category, audiences contemplated celestial wonders through the rare lithographs of artist and astronomer Étienne Léopold Trouvelot and earth-bound delights in a display of 18th-century botanical drawings.

In the second, the gorgeous exhibition “Visual Voyages: Images of Latin American Nature from Columbus to Darwin” stood out in many regards. As part of the Getty's *Pacific Standard Time: LA/LA* initiative, “Visual Voyages” introduced audiences to new understandings of Latin American natural phenomena from a range of cultural perspectives; it drew from the institution's library, art, and botanical collections, as well as from dozens of other collections from around the world through an ambitious loan program. Some objects among the more than 150 paintings, rare books, illustrated manuscripts, prints, and drawings were on view in the United States for the first time. The exhibition extended to the Rose Hills Foundation Conservatory for Botanical Science, where plants native to Latin America—orchids, cacao, and vanilla among them—were highlighted for visitors.



In 2018, remarkable gifts enhanced The Huntington's collections in significant ways. The donation of a trove of thousands of valentines and related material augmented holdings in 19th-century visual culture and social history. Considered the best private collection of its kind in the world, the Nancy and Henry Rosin Collection of Valentine, Friendship, and Devotional Ephemera contains more than 12,000 greeting cards, sentimental notes, folk-art drawings, and other tokens of affection that trace the evolution of European and American romantic and religious keepsakes from the mid-1600s to 1970. The gift landed the institution on a *New York Times* section front, with an extensively illustrated story on Valentine's Day 2018. The collection is a gift from Robert and Belle Rosin.

The gift of a major collection of graphic art by Henry Moore (1898–1986) placed The Huntington among the largest repositories in North America of works by the prominent British sculptor. The Henry Moore Collection, a gift of the Philip and Muriel Berman Foundation, contains about 330 works on paper that represent the full range of the artist's graphic work. Composed mainly of limited-edition etchings and lithographs, these intricate works explore the same universal themes found in Moore's monumental sculptures. An exhibition drawn from the collection, "Spirit and Essence, Line and Form: The Graphic Work of Henry Moore," introduced audiences to an aspect of British art new to The Huntington.

In the Huntington Art Gallery, one famous resident took a necessary leave of absence while an exotic guest generated excitement. Thomas Gainsborough's *The Blue Boy* went off view from August through October as it underwent preliminary technical analysis for a thorough conservation scheduled for fall 2018. Meanwhile, George Stubbs' *Zebra* (1792), on loan from the Yale Center for British Art, engaged visitors for both its technical flair and the story behind the animal.

The Huntington Art Gallery's grand staircase, a critical space in an important

structure that houses the institution's European art collection, was transformed with a historically accurate renovation true to the Gilded Age origins of Henry and Arabella Huntington's Beaux-Arts home. The multi-year process, now complete, included the installation of custom-made silk damask drapes and a specially woven carpet.

## EXHIBITION HIGHLIGHTS

**Visual Voyages: Images of Latin American Nature from Columbus to Darwin**  
Sept. 16, 2017–Jan. 8, 2018

MaryLou and George Boone Gallery

A sweeping international loan exhibition explored the depiction of the natural world in Latin America and the ways indigenous peoples, Spanish Americans, and Europeans contributed to art and science during the first truly global era between 1492 and 1859. "Visual Voyages" featured paintings, rare books, manuscripts, prints, and drawings from The Huntington's library, art, and botanical holdings and from dozens of other museums and private collections. Among them were two large-scale maps painted by indigenous artists in Mexico and Guatemala; a volume from the *Florentine Codex*, a 16th-century Mexican manuscript on loan from the Laurentian Library in Florence; and a spectacular feather cape created by the Tupinambá people of Brazil in the 17th century. Among The Huntington's art holdings on display were Frederic Edwin Church's monumental painting *Chimborazo* (1864), depicting a Latin American landscape part real and part imaginary.

The exhibition was part of the Getty's *Pacific Standard Time: LA/LA* initiative, an exploration of Latin American and Latinx art that involved more than 70 arts institutions across Southern California. Major support for this exhibition was provided through grants from the Getty Foundation. Additional generous support was provided by Scott Jordan, Sharon and John Light, Laura and Carlton Seaver, The Gladys Krieble Delmas Foundation, the Ahmanson Foundation Exhibition

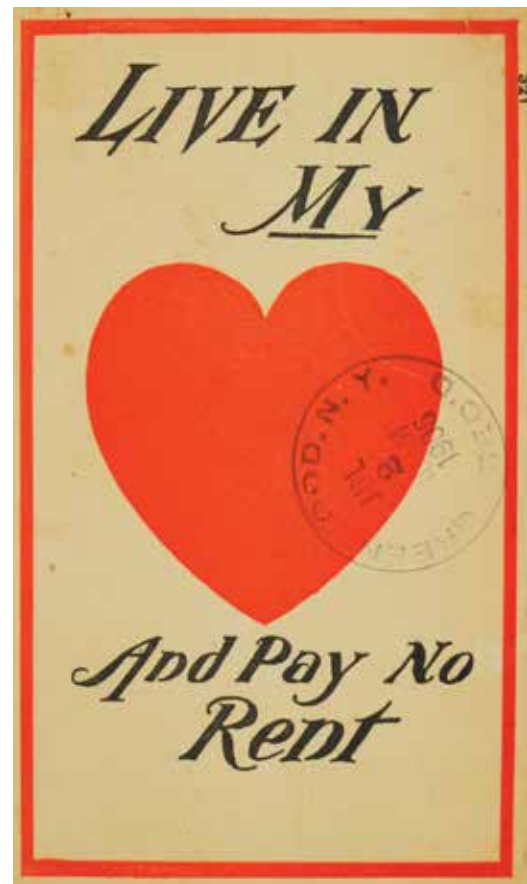

Top: Botanical drawing exhibited during "Visual Voyages: Images of Latin American Nature from Columbus to Darwin." Francisco Javier Matis, *Heliconia*, Royal Botanical Expedition to the New Kingdom of Granada led by José Celestino Mutis (1783–1816), tempera on paper, approx. 21¼ x 15 in. Archivo del Real Jardín Botánico-CSIC (Madrid). Above: *Picture Postcard. Live in My [Heart] and Pay No Rent*, postmarked 1906, lithographed on card stock. Unknown maker. Nancy and Henry Rosin Collection of Valentine, Friendship, and Devotional Ephemera. The Huntington Library, Art Collections, and Botanical Gardens. Opposite: Installation view of "Frederick Hammersley: To Paint without Thinking," in the Virginia Steele Scott Galleries of American Art at The Huntington Library, Art Collections, and Botanical Gardens.





and Education Endowment, the Melvin R. Seiden–Janine Luke Exhibition Fund in memory of Robert F. Erburu, and the National Endowment for the Arts. Paint for the exhibition installation was provided by Farrow & Ball.

#### **The Reformation**

**Oct. 28, 2017–Feb. 26, 2018 | Library, West Hall**

To mark the 500th anniversary of the Reformation, The Huntington mounted an exhibition that explored the power of the written word to bring about radical change. Items on display included a 1514 papal indulgence (a remission of the punishment of sin), a rare printed book containing annotations by Martin Luther, early 16th-century prints by Albrecht Dürer, and the original 1573 manuscript proclamation, signed by Queen Elizabeth I, requiring the use of the Book of Common Prayer.

#### **Frederick Hammersley: To Paint without Thinking**

**Oct. 21, 2017–Jan. 22, 2018 | Virginia Steele Scott Galleries of American Art, Susan and Stephen Chandler Wing**

An exhibition focused on American abstract artist Frederick Hammersley (1919–2009) showcased his sketchbooks, notebooks, inventories, and vibrant color swatches to illuminate the painstaking process the artist used to create his hard-edge geometric paintings. This was the first post-war art exhibition originated by The Huntington to travel; its second venue was the New Mexico Museum of Art, Santa Fe (May 25, 2018–Sept. 9, 2018). The exhibition at The Huntington received support from the Frederick Hammersley Foundation and the Susan and Stephen Chandler Exhibition Endowment.

#### **In Pursuit of Flora: 18th-Century Botanical Drawings from The Huntington's Art Collections**

**Oct. 28–Feb. 19, 2018 | Huntington Art Gallery**

From lusciously detailed drawings of fruit and flowers by Georg Dionysius Ehret (1708–1770), a collaborator of Swedish botanist Carl Linnaeus, to depictions of more exotic examples by British botanical artist Matilda Conyers (1753–1803), the exhibition revealed the 18th-century European appreciation for the beauty of the natural world at a time when botanical illustration became an essential tool of recording natural history.



#### **COLLECTION/S: WCCW/five at The Huntington**

**Nov. 18, 2017–Feb. 12, 2018 | Virginia Steele Scott Galleries of American Art**

The Huntington presented the second year of its contemporary arts initiative known as /five, which pairs the institution with five different cultural organizations over five years to explore a diverse range of themes related to the collections. In this iteration, The Huntington partnered with the Los Angeles-based nonprofit Women's Center for Creative Work (WCCW). Seven artists—Olivia Chumacero, Sarita Dougherty, Jheanelle Garriques, Zya S. Levy, Kiki Loveday, Soyoung Shin, and Juliana Wisdom—produced works that included ceramics, tapestry art, site-specific installations, readings, and performance and media-based art. This exhibition received support from the Cheng Family Foundation and the Pasadena Art Alliance.

#### **George Stubbs' *Zebra***

**Feb. 3–April 30, 2018 | Huntington Art Gallery**

On loan from the Yale Center for British Art, George Stubbs' *Zebra* (1792), one of the earliest in a series of paintings of exotic animals produced by the British artist, captivated visitors while on view in the Huntington Art Gallery.

#### **Radiant Beauty: E. L. Trouvelot's Astronomical Drawings**

**April 28–July 30, 2018 | Library, West Hall**

A rare set of exquisite chromolithographs based on the pastel drawings of planets, comets, eclipses, and other celestial wonders by artist and astronomer Étienne Léopold Trouvelot (1827–1895) dazzled audiences with his sublime melding of scientific observation and artistic talent. The set of 15 prints was the crowning achievement of Trouvelot's career, and The Huntington's set is one of the few complete ones that still exists of the estimated 300 portfolios published. It is part of the Jay T. Last Collection of Graphic Arts and Social History, which is an ongoing donation to The Huntington.

#### **Out of the Woods: Celebrating Trees in Public Gardens**

**May 19–Aug. 27, 2018 | Brody Botanical Center, Flora-Legium Gallery**

This juried show, organized through the New York Botanical Garden and the American Society of Botanical Artists, featured 45 botanical illustrations from botanical artists around the world.



## Spirit and Essence, Line and Form: The Graphic Work of Henry Moore

June 16–Oct. 1, 2018 | Virginia Steele Scott Galleries of American Art

Showcasing about 25 works on paper selected from the recent gift of Moore's graphic art from the Philip and Muriel Berman Foundation, these lithographs explore the same universal themes found in the British artist's sculpture—the roots of creation, the body, life, and death. The exhibition received support from Heather and Paul Haaga and the Susan and Stephen Chandler Exhibition Endowment.

Other exhibitions this year included:

- Octavia E. Butler: Telling My Stories | April 8–Aug. 7, 2017 | Library, West Hall
- Drawn to Paradise: Picturing the Bible from the 16th to the 19th Centuries | July 1–Oct. 23, 2017 | Huntington Art Gallery, Works on Paper Room
- Sonic Botany (Companion Exhibition to Visual Voyages) Sept. 16, 2017–Jan. 8, 2018 | Virginia Steele Scott Galleries of American Art
- Nuestro Mundo (Companion Exhibition to Visual Voyages) Sept. 16, 2017–Jan. 8, 2018 | Brody Botanical Center
- Visual Voyages in the Gardens (Companion to Visual Voyages) Sept. 16, 2017–Jan. 8, 2018 | Botanical Gardens
- Tiffany Favre Glass | Oct. 7, 2017–Feb. 26, 2018 | Virginia Steele Scott Galleries of American Art
- Becoming America: Highlights from the Jonathan and Karin Fielding Collection | Oct. 23, 2016–Oct. 28, 2019 | Virginia Steele Scott Galleries of American Art, Jonathan and Karin Fielding Wing
- Orbit Pavilion | Ongoing | Celebration Lawn
- Edward Burne-Jones's *The Nativity* | Feb. 22–March 19, 2018 | Huntington Art Gallery, Works on Paper Room

## BOTANICAL SHOWS AND EVENTS

Botanical shows and events captivate audiences, as well as connect them to experts who can provide a deeper understanding of the science involved in cultivating plants and the ways they contribute to the environment. The year brimmed with activity that included:

Left to right: The tassels that adorn the new drapes along the Huntington Art Gallery's grand double staircase. Photograph by Aric Allen. George Stubbs (1724–1806), *Zebra*, 1762, oil on canvas. Yale Center for British Art, Paul Mellon Collection. Henry Moore (1898–1986), *Mexican Mask*, 1974, lithograph. Gift of Philip and Muriel Berman Foundation. The Huntington Library, Art Collections, and Botanical Gardens. Reproduced by permission of The Henry Moore Foundation. E. L. Trouvelot (1827–1895), *The Planet Saturn*, 1881, color lithograph. Jay T. Last Collection of Graphic Arts and Social History. The Huntington Library, Art Collections, and Botanical Gardens. Artists from the Women's Center for Creative Work gather at the opening reception for */five*, a contemporary arts initiative. Left to right: Sarita Dougherty; Olivia Chumacero; Jheanelle Garriques; Kiki Loveday; Juliana Wisdom; Zya S. Levy; Soyoung Shin. Photograph by Sarah Golonka.

- Annual Cactus and Succulent Show and Sale (Cactus and Succulent Society of America)
- Third Annual International Orchid Show and Sale
- Fall Plant Sale
- 28th Annual Viewing Stones Show (California Aiseki Kai)
- Penjing (Southern Breeze Tree and Stone Society)
- 46th Annual Camellia Show (Southern California Camellia Society)
- Bonsai-a-Thon (Golden State Bonsai Federation)
- 44th Annual Spring Plant Sale
- 15th Annual Clivia Show (Southern California Chapter of the North American Clivia Society)
- 61st Annual Bonsai Show (California Bonsai Society)
- 34th Succulent Plant Symposium

## ACQUISITION HIGHLIGHTS

### Art

The Huntington's Art Collectors' Council purchased two panel paintings by Italian Renaissance master Cosimo Rosselli (1439–1507). *Saint Ansanus* and *Saint Anthony Abbot*, made about 1470, originally formed the lower third of an altarpiece, the centerpiece of which is The Huntington's own *Madonna and Child in Glory*, one of the core works in its Renaissance paintings collection. This was a rare opportunity to reunite figures from an altarpiece that was cut into seven sections and dispersed.

Also acquired by the Art Collectors' Council: *The Open Sea*, an 1865 watercolor by British Pre-Raphaelite artist John Brett (1831–1902). A delicate vision of water and air, *The Open Sea* displays the artist's skill at manipulating materials, as well as his deep knowledge of the ocean.

## Collectors' Councils, 2017–18

## ART

Eleanor and Max Baril  
 Ann and Olin Barrett  
 Christine and Kenneth Bender  
 Christine Benter  
 Nancy Berman and Alan Bloch  
 MaryLou Boone  
 Maribeth and Hal Borthwick  
 Caron and Steve Broidy  
 Peggy and Grant Cambridge  
 Cindy and John Carson  
 Susan and Stephen Chandler  
 Eleanor Congdon  
 Kelvin Davis  
 Lois Erburu  
 Judith and Stanley Farrar  
 Karin and Jonathan Fielding  
 Marcia Good  
 Scott Jordan and Gina Valdez  
 Ellen and Harvey Knell  
 Terri and Jerry Kohl  
 Hannah and Russel Kully  
 Sherry and John Light  
 Mary Anne and Lary Mielke  
 Margot and Mitch Milias  
 Jeri and Thomas Mitchell  
 Diane and Trevor Morris  
 Philip D. Nathanson  
 James Parks  
 Kathleen Peck  
 Terry Perucca  
 Marge Richards  
 Susan and Carl Robertson  
 Laura and Carlton Seaver  
 Janet Sebenius  
 Lisa and Timothy Sloan  
 Robin Ferracone and  
 Stewart Smith  
 Mary Ann Sturgeon  
 Geneva and Chuck Thornton  
 Susan Stockton and  
 Chris Walther  
 Sally Wenzlau  
 Alyce and Warren Williamson  
 Deborah and Robert Wycoff

## LIBRARY

Sara and George Abdo  
 Sandy and Dan Bane  
 June and Merle Banta  
 Diane and Fred Blum  
 MaryLou Boone  
 Ginger and Kim Caldwell  
 Marty and Bruce Coffey  
 Charlotte Hughes and  
 Christopher Combs  
 Eleanor Congdon  
 Alice and Joe Coulombe  
 Lois Erburu  
 Alix Fargo  
 Judith and Stanley Farrar  
 Alisa and John Fickewirth  
 Maria and Richard Grant  
 Claudia Huntington and  
 Marshall Miller  
 Gina Valdez and Scott Jordan  
 Hannah and Russel Kully  
 Claude and Frank Logan  
 Mona and Frank Mapel  
 Therese and Mario Molina  
 Diane and Trevor Morris  
 Wendy Munger and  
 Lenny Gumpert  
 Philip D. Nathanson  
 Eileen and Charles Read  
 Marge Richards  
 Erika and Ken Riley  
 Kathleen and David Rips  
 Louise and Roy Ritchie  
 Ricki and Joel Robinson  
 Stephen Rogers  
 Anne Rothenberg  
 Frances and Loren Rothschild  
 Laura and Carlton Seaver  
 Ruth B. Shannon  
 Susan and Dennis Shapiro  
 Robin Ferracone and  
 Stewart Smith  
 Nancy and Dick Spelke  
 Janet and Alan Stanford  
 Philip A. Swan  
 Geneva and Chuck Thornton  
 Robert Warren  
 Deborah and Robert Wycoff  
 Robbie and David Zeidberg

The Huntington acquired a magnificent watercolor by Edward Burne-Jones, *The Nativity*, 1888. The work, still in its original gilt frame, was purchased with funds from the California Community Foundation and a gift of Dr. Charles H. Strub and Mrs. John Wilson, by exchange.

American art acquisitions this year included:

- Ruth Kempster, *The Struggle*, ca. 1932. Purchased with funds from Heather and Paul Haaga, Avery and Andrew F. Barth, Maurine St. Gaudens, Kathleen Peck, and the Virginia Steele Scott Foundation Acquisitions Fund for American Art.
- Andrew Raftery, *The Autobiography of a Garden on Twelve Engraved Plates*, 2009–16, purchased with funds from Richard Benefield and John Kunowski.
- Dora Higgins Eudey, *While Mortals Sleep*, 1972; Samuel Hyde Harris, *Untitled* (High Sierra Scene), ca. 1940; Karl Albert Kasten, *Juno's Temple*, 1966; Robert McChesney, *Monday*, 1939; all gifts of Daphne C. White.
- Marion Kavanaugh Wachtel, *Untitled*, n.d.; *Cypress Trees Monterey*, early 20th century, gift of Richard Shooshan.
- David Levinthal, 25 untitled works from the series *Wild West*, 1988–2002, anonymous donor.
- Hudson Roysher, *Pectoral Cross*, 1967, a gift of Sarah Burt.
- Hudson Roysher, 26 objects, silver, a gift of Martin Roysher and Allison Wittenberg in honor of Hal Nelson.
- Hudson Roysher, *Processional Cross*, 1958, a gift of Saint Paul's Episcopal Church, Bakersfield, Calif.
- Vanessa Helder, *Weaving Room, La Purisma Mission*, ca. 1945, a gift of Susan Stockton and Chris Walther.
- Helen Hyde, *Three Friends of Winter*, 1913, a gift of Tobey Moss.
- Sanford Robinson Gifford, *A Sketch of the Beach at Cape Ann, Massachusetts*, 1878, gift of Robert and Veronique Pittman and Alexandria and Michael N. Altman in honor of Kevin Salatino.

European art acquisitions included:

- Angelica Kauffman, *Portrait of Barbara Dall'Armi*, 1795, a gift of Mary Ann Sturgeon, John and Mary Ann Sturgeon Collection.
- James Maubert, *Portrait of a Young Lady with a Dog*, 1714, a gift of Susan W. and Carl W. Robertson.
- John Martin, *The City of God*, ca. 1850–51, purchased with funds from the Adele S. Browning Memorial Art Fund, Mr. and Mrs. Kenneth R. Bender, Mr. Stewart R. Smith and Ms. Robin A. Ferracone, and James R. Parks.
- Weng Tonghe, *Calligraphy in Cursive Running Script*, 19th century, a gift of Peter H. Lee.

## Library

A unique photograph album, purchased through the Library Collectors' Council, offers a glimpse into the intimate family circle of English naturalist Charles Darwin (1809–1882). The small carte-de-visite photograph album contains 19 albumen prints, including unpublished images of close family members and others in the 1870s.





The Library Collectors' Council also acquired the extensive manuscript collection of Henry Dundas, 1st Viscount Melville (1742–1811), who served as the United Kingdom's Home Secretary, Secretary of War, and First Lord of the Admiralty; and more than 120 letters, manuscripts, and documents related to James Francis Mercer (d. 1756), a British officer killed during the Seven Years' War while commanding Fort Oswego in New York. In addition, the Council acquired a letter by Italian explorer and Spanish naval officer Alejandro Malaspina (1754–1810), reporting to the viceroy of New Spain in 1790 on a scientific expedition he co-commanded across the Americas and the Pacific.

Notable purchases during the year:

- Brady's National Photographic Portrait Galleries, photographer. *Pall Bearers of President Lincoln*, 1865. Albumen photograph of members of Gen. Montgomery C. Meigs's Quartermaster General's Volunteer's division who were detached to carry Abraham Lincoln's coffin from the Washington, D.C., Capitol rotunda to the hearse.
- Captain Thomas Brown, *A system of general ornithology, with coloured figures of all birds*. Edinburgh, Oliver & Boyd, Tweeddale-Court; and John Murray, Albemarle-Street, London. 1827.
- *Emanuel leabhar ina bhfuil modh iarrata [agus] fhagala fhoirbhtheachda na beathadh riaghaltha* . . . [Louvain]: Ar na chur a ccló maille ré hughdadhás, [1616]. Irish translation of a Catalan religious work, with additions by the translator, Florence Conry, intended to support Irish Catholics facing religious persecution.
- Mercantile letter and account book of John Goddard recording correspondence addressed to merchants in the city of Albany, New York, and in Jamaica, ca. 1765–79.
- *Fourteen hundred and 91 days in the Confederate army*. A printed version of the journal kept by W. W. Heartsill, April 19, 1861, to May 20, 1865. Illustrated with original photographs.
- Personal journal kept by Rev. Jacob Rambo during his first mission to West Africa, 1849–52.

Left to right: Cosimo Rosselli (1439–1507), *Saint Ansanus*, ca. 1470, tempera and gold on poplar wood panel, The Huntington Library, Art Collections, and Botanical Gardens. Charles Darwin (1809–1882) from a carte-de-visite family photograph album (1871–79). The Huntington Library, Art Collections, and Botanical Gardens. *Nopal planta que se cria en la América y que produce la grana* (The nopal plant that is grown in America and produces cochineal), in *Reports on the History, Organization, and Status of Various Catholic Dioceses of New Spain and Peru*, 1620–49, pigment and ink on paper, Newberry Library, Chicago. Blue ribbon orchid at The Huntington's Third Annual International Orchid Show.

- Edward Anthony Spitzka and Edward Charles Spitzka archive, 1880–1919. Letters, medical papers, drawings, photographs, and ephemera detailing the career of E. A. Spitzka, a prominent brain anatomist, and that of his father.

Notable Gifts:

- Mary Todd Lincoln letters to James Smith, 1866–70. A gift of Matthew A. Sweeney and Lucinda Strub.
- George Turner Marsh papers, 1825–1960. Personal and professional papers of one of the earliest California-based dealers specializing in Japanese art. A gift of Caterina Marsh.
- Pedro Villaseñor political papers, 1925–90. Materials created and assembled by the Los Angeles leader of the Sinarquistas. A gift of Lucila Villaseñor Grijalva, María Elena Villaseñor, and Alicia O. Colunga.

## BOTANICAL ACQUISITIONS

Botanical acquisitions included many additions to the institution's bonsai collection. Bonsai Curator Emeritus Ben Oki and his family donated several bonsai specimens, as well as related tools, pots, and books. Sadly, Ben died in February 2018.

Other donations included:

- An extensive collection of 100 viewing stones from Jim Greaves.
- Three Audubon prints and viewing stones from Ann Horton.
- Hundreds of trees and shrubs from the San Gabriel Nursery.
- Cornus and camellia plants from Nuccio's Nursery.
- 140 rose plants from Certified Roses.
- Six cast iron garden urns from Georgette Berman.



# RESEARCH

The Huntington's Research Division focuses principally on scholarship in the humanities, providing funding for long- and short-term fellowships, sponsoring lectures and conferences, publishing peer-reviewed books and articles, and related activities.

Research also takes place in the botanical arena, where staff botanists are confronting a variety of issues related to botanical pests, drought, and the overarching challenge of climate change (see p. 12).

Among the most exciting developments in research this year was the award of a \$715,000 grant from the Fletcher Jones Foundation in support of The Huntington–UC Program for the Advancement of the Humanities through 2024. This innovative partnership creates early career faculty posts in humanities departments on the campuses of the University of California, in which assistant professors teach at a UC but spend two of their first five years conducting research at The Huntington. Following a successful pilot program with the University of California, Riverside, this exciting collaboration will now expand to three other UC campuses, in Irvine, Los Angeles, and San Diego, underscoring The Huntington's commitment to the principle that the humanities are essential elements of a well-rounded college education.



The Huntington's intellectual heft as a research center is further demonstrated by the record number of scholars admitted to the long-term research fellowship program this year. These 25, together with another 130 scholars in residence on short-term fellowships, received \$1.8 million in grant support through the institution's competitive peer-review process. Scholars come to The Huntington both to begin research on their projects by working in the collections and to complete them by transforming their dissertation or draft into a scholarly monograph. They benefit enormously from working with each other and with curators, sharing their work in progress to further refine their thinking and writing. (See p. 11 for the complete list of long-term fellows.)

Scholarly research conducted in the collections also is disseminated through the wide array of public lectures in the humanities hosted annually. This year's program drew significant audiences to hear about topics that ranged from the legacy of *Frankenstein* to the origins of chop suey.

## CONFERENCES

Each year, The Huntington hosts conferences featuring scholars and expert panelists from around the world.

The Huntington was the only humanities institution on the West Coast to host a program celebrating the 200th anniversary of the publication of Mary Shelley's most famous book, *Frankenstein*. The conference "Frankenstein Then and Now, 1818–2018" brought together scholars of literature, law, and film with scientists and playwrights to discuss the profound societal issues raised by the novel since its publication in 1818. Nobel-prize winning scientist and former Caltech president David Baltimore gave the keynote talk "The Frankenstein Challenge" to a packed Rothenberg Hall.

Two additional conferences explicitly looked to the past to help inform understanding of the present. Leading experts on the history of newspapers considered their invention, their appeal to sensation, their claim to objectivity, and their ongoing

societal role in the conference "The Rise of the Newspaper in Europe and America, 1600–1900." The conference "First Light: The Astronomy Century in California, 1917–2017" was timed to celebrate the centenary of the Mount Wilson Observatory and paired historians and astronomers to explore changing understandings of the origins and expansion of the universe.

2017–18 Research conferences:

- **"Early Modern Collections in Use"** Convened by Elizabeth Eger, reader at King's College London, and Anne Goldgar, professor of early modern history at King's College London.
- **"The Rise of the Newspaper in Europe and America, 1600–1900"** Convened by William B. Warner, professor of English and comparative literature at University of California, Santa Barbara.
- **"First Light: The Astronomy Century in California, 1917–2017"** Convened by John Mulchaey, director of the Carnegie Observatories, and Dan Lewis, Dibner Senior Curator of the History of Science and Technology, The Huntington. Funded by Carnegie Observatories and The Huntington.
- **"Globalizing the Protestant Reformation"** Convened by Ulinka Rublack, professor in early modern European history at St. John's College, University of Cambridge.
- **"The Censorship of British Theatre, 1737–1843"** Convened by David O'Shaughnessy, associate professor of English at Trinity College Dublin.
- **"Frankenstein: Then and Now, 1818–2018"** Convened by Jerrold Hogle, University of Arizona, and Anne Mellor, University of California, Los Angeles.

## LECTURES

Public lectures are central to The Huntington's mission as an educational institution. Each year, the public is invited to dozens of events in which scholars, writers, scientists, and others share their insights with a wider audience. This year's lectures included:

- **Isherwood-Bachardy Lecture | Matthew Spender, author | "Isherwood, Auden, and Spender before the Second World War"**



Top: Frontispiece from the 1831 third edition of Mary Wollstonecraft Shelley's gothic novel *Frankenstein; or, The Modern Prometheus*. Engraving produced by William Chevalier from a drawing by the British artist Theodor von Holst (1810–1844). The Huntington Library, Art Collections, and Botanical Gardens. Above: Edwin Hubble (1889–1953), seated at the Hooker 100-inch reflecting telescope, ca. 1924. Unidentified photographer. The Huntington Library, Art Collections, and Botanical Gardens. Opposite: H. Breul after H. Brückner, *Life of Martin Luther and the Heroes of the Reformation*, 1874, hand-colored lithograph. The Huntington Library, Art Collections, and Botanical Gardens.



- The Ray Allen Billington Lecture in the History of the American West | Natalia Molina, professor of history, University of California, San Diego | “How Race Is Made in America: Immigration, Citizenship, and the Historical Power of Racial Scripts”
- The Allan Nevins Lecture in American History | Holger Hoock, professor of history, University of Pittsburgh | “Scars of Independence”
- The Allan Nevins Lecture in American History | Andrea Wulf, author | “Founding Gardeners”
- The Martin Ridge Lecture in Literature | David Loewenstein, professor of English, Pennsylvania State University | “The Originality of Milton’s Paradise Lost”
- The Ritchie Distinguished Fellow’s Lecture in Early American History | Daniel Richter, professor of history, University of Pennsylvania | “The Lords Proprietors: Land and Power in 17th-Century America”
- The Fletcher Jones Foundation Distinguished Fellow’s Lecture in British History | Markku Peltonen, professor of history, University of Helsinki | “Did Early-Modern Schoolmasters Foment Sedition?”
- The Crotty Lecture in the History of British or European Civilization | Anthony Grafton, professor of history, Princeton University | “Christian Origins in Early Modern Europe: The Birth of a New Kind of History”
- Annual Lecture in Mormon History | Laurel Thatcher Ulrich, professor of history, Harvard University | “A Mormon Diarist in California, 1850–1858”
- Kenneth Karmiole Endowed Lecture on the History of the Book Trade in California and the West | John Crichton, antiquarian bookseller | “Anton Roman: San Francisco’s Pioneering Bookseller and Publisher”
- The Zeidberg Lecture in the History of the Book | Bill Sherman, professor, director of research, The Warburg Institute | “Decoding the Book: Printing and the Birth of Secrecy”
- The Avery Distinguished Fellow’s Lecture in the Humanities | Martha Howell, professor of history, Columbia University |

“Miraculous Things: The Culture of Consumerism in the Renaissance”

- The Crotty Lecture in the History of British or European Civilization | David Armitage, professor of history, Harvard University | “Civil Wars: A History in Ideas”
- Cheng Foundation Lecture | Yong Chen, professor of history, UC Irvine | “Chop Suey, USA: How Americans Discovered Chinese Food”
- The Los Angeles Times Distinguished Fellow’s Lecture in American Studies | Mark Valeri, professor of religion and politics, Washington University, St. Louis | “Conversion and Religions of the World in 18th-Century America”
- The Dibner Lecture in the History of Science and Technology | Steven Shapin, professor of history of science, Harvard University | “Making Art/Discovering Science”
- The Dibner Distinguished Fellow’s Lecture in the History of Science and Technology | Janet Browne, professor of history of science, Harvard University | “Commemorating Charles Darwin”
- The Rogers Distinguished Fellow’s Lecture in 19th-Century American History | Richard White, professor of history, Stanford University | “Every Picture Tells a Story”
- Frankenstein at 200 Conference Lecture | David Baltimore, professor of biology and biological engineering, California Institute of Technology | “The Frankenstein Challenge”
- Dibner Lecture | Simon Winchester, author | “The Search for Perfection in an Imperfect World”
- The Mary Robertson Fellow’s Lecture in Tudor Studies (Crotty Lecture) | Alexandra Walsham, professor of history, University of Cambridge | “Remembering the Reformation”

## RESEARCH INSTITUTES

The Huntington cosponsors two advanced research institutes with the University of Southern California: the USC-Huntington Early Modern Studies Institute (EMSI) and the Huntington-USC Institute on California and the West (ICW). The institutes

## Fellowship Applicants for 2018–19

### LONG-TERM

(NEH, MELLON, DORNSIFE, THOM)

94 applicants      12 awards

### SHORT-TERM

323 applicants      123 awards

### DIBNER (Short-/Long-term)

37 applicants      12 short-term awards  
4 long-term awards

### TRAVEL GRANTS

44 applicants      12 awards

Approximately 25 percent of the 2018–19 grantees were international—from Australia, Canada, Germany, Italy, Japan, the Netherlands, South Africa, Spain, and the United Kingdom.

### PEER-REVIEW COMMITTEES

#### LONG-TERM FELLOWSHIPS

Jennifer Greenhill, University of Southern California; Carla Mazzio, University at Buffalo, The State University of New York; Carla Pestana, UCLA; Laura Walls, University of Notre Dame; Rachel Weil, Cornell University

### SHORT-TERM FELLOWSHIPS

Emily Anderson, University of Southern California; Kathleen Donegan, UC Berkeley; Paul Hammer, University of Colorado, Boulder; Jeanette Kohl, UC Riverside; Zach Leader, University of Roehampton; Joshua Piker, College of William & Mary; James Rosenheim, Texas A&M University; Marjorie Rubright, University of Massachusetts, Amherst; Rob Slifkin, New York University; Anya Zilberstein, Concordia University

#### DIBNER FELLOWSHIPS

Peter Dear, Cornell University; Nicholas Popper, College of William & Mary; Ted Porter, UCLA; Olivia Weisser, University of Massachusetts Boston; Nicolas Wey-Gomez, Caltech



## Long-Term Research Fellows, 2017–18

### R. STANTON AVERY DISTINGUISHED FELLOW

**Martha Howell** (Professor, Columbia University)  
The Culture of Credit in Commercial Cities of Northern Europe, 1200–1600

### FLETCHER JONES FOUNDATION DISTINGUISHED FELLOW

**Markku Peltonen** (Professor, University of Helsinki)  
Republicanism, Democracy, and Political Accountability in Revolutionary England

### LOS ANGELES TIMES DISTINGUISHED FELLOW

**Mark Valeri** (Professor, Washington University in St. Louis)  
Conversion in 18th-Century British America: How Notions of Belief Shaped the American Revolution

### ROBERT C. RITCHIE DISTINGUISHED FELLOW

**Daniel Richter** (Professor, University of Pennsylvania)  
The Lords Proprietors: Land and Power in 17th-Century America

### ROGERS DISTINGUISHED FELLOW IN 19TH-CENTURY AMERICAN HISTORY

**Richard White** (Professor, Stanford University)  
California Time

### DIBNER DISTINGUISHED FELLOW IN THE HISTORY OF SCIENCE & TECHNOLOGY

**Janet Browne** (Professor, Harvard University)  
A Very Short Introduction to the History of Biology

### DIBNER RESEARCH FELLOWS IN THE HISTORY OF SCIENCE & TECHNOLOGY

**Stefano Gattei** (Independent Scholar)  
The Phoenix and the Architect: Speaking Images and the Engraved Frontispiece of Kepler's *Tabulae Rudolphinae*  
**Renée Raphael** (Assistant Professor, University of California, Irvine)  
Metals in Motion: Mining Technology between Europe and the Americas, 1400–1800

### DANA AND DAVID DORNSIFE FELLOW

**Mary Mendoza** (Assistant Professor, University of Vermont)  
Unnatural Border: Race and Environment at the U.S.-Mexico Divide

### FLETCHER JONES FOUNDATION FELLOW

**James Sidbury** (Professor, Rice University)  
E Pluribus Tria: Race Formation in the Age of the American Revolution

### MELLON FELLOW

**Catherine Bates** (Professor, University of Warwick)  
The Radical Economy of Shakespeare's Sonnets

### MOLINA FELLOW IN THE HISTORY OF MEDICINE & ALLIED SCIENCES

**Leah Astbury** (Fellow, University of Cambridge)  
Breeding Women and Lusty Infants in 17th-Century England

### NEH FELLOWS

**Andrew Lipman** (Assistant Professor, Barnard College, Columbia University)  
Squanto's Odyssey

**Catherine Roach** (Assistant Professor, Virginia Commonwealth University)

The British Institution: A History

### BARBARA THOM POSTDOCTORAL FELLOWS

**Allison Bigelow** (Assistant Professor, University of Virginia)  
Cultural Touchstones: Mining, Refining, and the Languages of Empire in the Early Americas

**Daniel Maze** (Independent Scholar)  
The Bellini Workshop

### FELLOW IN THE HUNTINGTON-UC RIVERSIDE PROGRAM FOR THE ADVANCEMENT OF THE HUMANITIES

**Alejandra Dubcovsky** (Assistant Professor, University of California, Riverside)

The Many Fronts of Queen Anne's War, 1702–1713

### CALTECH-HUNTINGTON HUMANITIES COLLABORATIONS FELLOWSHIPS

**Rory Cox** (Lecturer, University of St. Andrews)  
War and Justice: From Antiquity to the End of the Middle Ages  
**Leah Klement** (Postdoctoral Fellow, Caltech)  
Violence and Order, Past and Present

### ELEANOR SEARLE VISITING PROFESSOR IN HISTORY AT CALTECH AND THE HUNTINGTON

**Amanda Vickery** (Professor, Queen Mary University of London)  
The Political Day in Georgian England

### ACLS/BURKHARDT FELLOWS

**Shih-shan Susan Huang** (Associate Professor, Rice University)  
First Impressions: Chinese Religious Woodcuts and Cultural Transformation

**Mark Quigley** (Associate Professor, University of Oregon)  
Not Such a Long Way to Tipperary: Retracing Opposition to the First World War in Irish Popular Culture, 1914–1918

**Tamara Venit-Shelton** (Associate Professor, Claremont McKenna College)  
Herbs and Roots: A History of Chinese Medicine in the United States

### MARIE CURIE FELLOW (EUROPEAN COMMISSION)

**David O'Shaughnessy** (Assistant Professor, Trinity College Dublin)  
The History Play and the British Enlightenment, 1750–1815

### NEH FELLOW IN RESIDENCE

**Michele Navakas** (Assistant Professor, Miami University)  
Coral in Early American Literature, Science, and Culture

The 2017–18 long-term research fellows along with Steve Hindle, the W. M. Keck Foundation Director of Research. Standing, left to right: Shih-shan Susan Huang, Daniel Richter, Leah Astbury, Mark Quigley, Mary Mendoza, Richard White, Leah Klement, Markku Peltonen, Martha Howell, Michele Navakas, Janet Browne, Daniel Maze, Stefano Gattei, Andrew Lipman, Rory Cox, Steve Hindle. Seated, left to right: Alejandra Dubcovsky, Allison Bigelow, David O'Shaughnessy, James Sidbury, Mark Valeri, Catherine Bates, Amanda Vickery, Catherine Roach. (Not pictured: Renee Raphael, Tamara Venit-Shelton.)



## In Print

The Huntington remains at the forefront of creating and refining knowledge by providing scholars with the time and intellectual freedom, and access to its collections, to work on projects in American and English literature, history, and art. From their research, new scholarship emerges.

Scholars publishing books this year included:

**Danna Agmon** (Thom, 2015–16), *A Colonial Affair: Commerce, Conversion, and Scandal in French India*, Cornell University Press, 2017.

**Melissa Bailes** (Thom, 2015–16), *Questioning Nature: British Women's Scientific Writing and Literary Originality 1750–1830*, University of Virginia Press, 2017.

**Daniela Bleichmar** (ACLS/Burkhardt, 2018–19), *Visual Voyages: Images of Latin American Nature from Columbus to Darwin*, Yale University Press, 2017.

**Erika Mary Boeckeler** (Thom, 2010–11), *Playful Letters: A Study in Early Modern Alphabets*, University of Iowa Press, 2017.

**Rob Harper** (NEH, 2013–14), *Unsettling the West: Violence and State Building in the Ohio Valley*, University of Pennsylvania Press, 2017.

**Amy DeFalco Lippert** (Mellon Fellow), *Consuming Identities: Visual Culture in Nineteenth-Century San Francisco*, Oxford University Press, 2018.

**Peter C. Mancall**, *Nature and Culture in the Early Modern Atlantic*, University of Pennsylvania Press, 2017.

**Rupali Mishra** (Thom, 2013–14), *A Business of State: Commerce, Politics, and the Birth of the East India Company*, Harvard University Press, 2018.

**Michele Currie Navakas** (Thom, 2012–13), *Liquid Landscape: Geography and Settlement at the Edge of Early America*, University of Pennsylvania Press, 2017.

**J. B. Shank** (Dibner, 2008–9), *Before Voltaire: The French Origins of "Newtonian" Mechanics, 1680–1715*, University of Chicago Press, 2018.

**Harry S. Stout** (Rogers Distinguished Fellow, 2011–12), *American Aristocrats: A Family, a Fortune, and the Making of American Capitalism*, Basic Books, 2017.

award research fellowships and convene dozens of seminar meetings, lectures, and workshops throughout the year. Highlights of the busy year follow:

EMSI's annual conference, co-sponsored by the Getty Research Institute, was titled "Indigenous Knowledge and the Making of Colonial Latin America." Organized by Daniela Bleichmar, professor of art history and history at the University of Southern California, and Kim Richter, senior research specialist in the Director's Office at the Getty Research Institute, the event brought together an interdisciplinary group of scholars to explore the ways in which indigenous knowledge contributed to the making of colonial Latin America by examining practices related to art, architecture, science, medicine, governance, and the study of the past. The event was related to two exhibitions that showcased examples of work by indigenous artists and authors: "Golden Kingdoms: Luxury and Legacy in the Ancient Americas" at the Getty Center and "Visual Voyages: Images of Latin American Nature from Columbus to Darwin" at The Huntington, which formed part of Pacific Standard Time: LA/LA, an exploration



Brian Dorsey, research botanist, studies a *Dioon merolae* that came to The Huntington from the collection of Loran Whitelock (1930–2014). Photograph by Kate Lain. Opposite: *Visual Voyages: Images of Latin American Nature from Columbus to Darwin* (Yale University Press, 2017), by Daniela Bleichmar.

of the past and present of Latin American and Latino Art, in which 70 cultural institutions in Southern California participated.

The EMSI Distinguished Lecturer for 2018, Annette Gordon Reed, the Charles Warren Professor of American Legal History at Harvard Law School and professor of history in the Faculty of Arts and Sciences at Harvard University, delivered a public lecture titled "American Democracy and its Discontents: History's Hold on the Present Moment."

The EMSI annual workshop with the *William and Mary Quarterly*, "Archives-based Digital Projects in Early America," was convened by Molly O'Hagan Hardy, director of the Library and Archives, Cape Ann Museum.

ICW released two books in the Western Histories series of the University of California Press: *The Worlds of Junipero Serra: Historical Contexts and Cultural Representations*, edited by Steven W. Hackel; and *Braided Waters: Environment and Society in Molokai, Hawaii*, by Wade Graham. ICW also supported the publication of Dan Johnson's *The Skid Row Reader*, an experimental adult literacy textbook.

ICW hosted "The Western Environment," a speaker series featuring cutting-edge scholarly works on the environmental history of the American West; "Migrant Letters," a symposium led by Huntington curators Clay Stalls and Li Wei Yang that explored letter-writing in California's Chinese and Mexican migration during the 20th-century; and "Over L.A.: Aerial Accounts" a day-long conference on everything above Los Angeles.

ICW Director William Deverell was elected to the Society of American Historians and became a trustee of the California Historical Society. He gave the opening address on "The Humanities" to a legislative hearing in Sacramento.

ICW continued its work with the Los Angeles Service Academy (LASA), introducing summer research fellowships to support student research proposals following their LASA year. ICW's summer teachers' institute, "Nature, California's Place, and the American Dream," offered in partnership with The Huntington's education division and Professor David Igler of the University of California, Irvine, doubled the number of teachers served in 2018.

From June 19 to July 14, 2017, The Huntington hosted the National Endowment for the Humanities Summer Seminar for

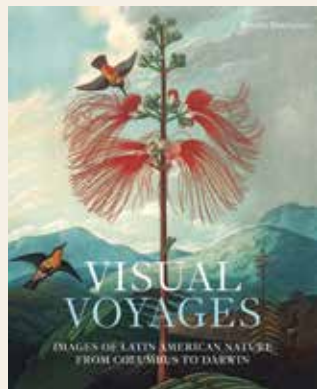

*Visual Voyages: Images of Latin American Nature from Columbus to Darwin*, co-published by The Huntington and Yale University Press in 2017, is the lavishly illustrated catalog that accompanied the “Visual Voyages” exhibition, quickly selling out its print run. The book, by curator Daniela Bleichmar, associate professor of history and art history at the University of Southern California, is a tour de force, examining in exquisite detail visual depictions of the natural world, from the time of Christopher Columbus to Alexander von Humboldt and Charles Darwin. Created by natives of the region and visitors alike, the 150 maps, printed books, illustrated manuscripts, still lifes, and landscape paintings examined in *Visual Voyages* showcase how nature provided incentives for exploration, commodities for trade, specimens for scientific investigation, and manifestations of divine forces.

College and University Teachers on “The Formation and Re-formation of the Book: 1450–1650,” which investigated the construction, transmission, and reading of books during the late medieval and early modern eras. The seminar of 16 participants was led by John King, professor emeritus of English and religious studies at Ohio State University, and Mark Rankin, associate professor of English at James Madison University.

## PUBLICATIONS

Responsibility for project management of The Huntington’s exhibition and collection catalogs shifted this year from the Art Collections to the Publications Department. The most recent of these, published in the spring, was *Abundant Harvest: Selections from the Gail-Oxford Collection of American Decorative Arts at The Huntington*. Major support for the publication was provided by the Victor Gail Trust.

Huntington publications continue to win prestigious awards: *LACMA So Far*, written by Suzanne Muchnic, won the Los Angeles Public Library’s John D. Bruckman Award for Excellence in a Book about Los Angeles. *Gardens, Art, and Commerce in Chinese Woodblock Prints*, written by June Li and Suzanne Wright, won second prize in the American Alliance of Museums’ Publications Design Competition. *Heavy Ground: William Mulholland and the St. Francis Dam Disaster*, written by Norris Hundley Jr. and Donald C. Jackson, was awarded the Sally Hacker Prize by the Society for the History of Technology.

## Huntington Library Quarterly

The *Huntington Library Quarterly*, now in its 81st year, specializes in the early modern period, publishing research in areas strongly represented in the Library’s holdings. “William Blake’s Manuscripts,” a special issue based on a symposium held at The Huntington in 2013, was guest edited by Mark Crosby, associate professor of English at Kansas State University. An HLQ article on the early paintings of Thomas Cole won the Society of Architectural Historians’ Landscape History Chapter Essay Prize for 2018.

## BOTANICAL DIVISION RESEARCH HIGHLIGHTS

Botanical staff continue to work diligently on a range of topics related to rare and endangered species. This year, The Huntington’s conservation scientists made considerable advances on their understanding of cycad populations, looking for new ways to examine the evolution and population dynamics of these ancient plants. In collaboration with scientists from UC Berkeley and Cornell University, their findings were slated to be published in the fall

2018 issue of the *American Journal of Botany*. Additionally, work is underway in the cryopreservation of avocado and magnolia tissue. Successful cryo-storage trials of cactus and agave seeds have opened exciting new options for long-term storage of these rare plants.

## Botanical Lectures and Symposia

- Brody Lecture | Matt Ritter, professor of botany, Cal Poly, San Luis Obispo | “California Plants”
- Alejandro de Ávila Blomberg, Oaxaca Ethnobotanical Garden and Oaxaca Textile Museum | “Cochineal in the History of Art and Global Trade”
- Brian Tichenor, architect | “The Landscape Designs of Ralph Cornell”
- Alain Touwaide, historian of medicine and sciences | “The Florentine Codex and the Herbal Tradition: Unknown versus Known?”
- Center for East Asian Garden Studies: East Asian Garden Lecture Series
  - Richard Pegg, Asian art curator, MacLean Collection, Chicago | “Cartographic Traditions in East Asian Maps”
  - Phillip Bloom, director of The Huntington Center for East Asian Garden Studies and curator of the Chinese Garden | “The Ecology of Eternity in a Song-Dynasty Buddhist Monastery”
  - Nicholas K. Menzies, author | “Representations of the Camellia in China and the West”
  - Sadafumi Uchiyama, Portland Japanese Garden curator | “Portland Japanese Garden: The Journey Continues”
  - Peter Del Tredici, senior research scientist emeritus, Arnold Arboretum, Harvard | “Introduction of Japanese Plants into North America”
  - Carol S. Brash, Art History, College of Saint Benedict and Saint John’s University | “Representations of the Garden of Solitary Delight”
  - Katharina I-Bon Sub, Art History, Seoul National University | “Reconstructing the Mindscape of a 17th-Century Korean Literati Garden”

## Using the Library

Readers in residence: **1,852**

Readers each day on average: **78**

Reader visits: **23,428**

Rare materials used: **28,657**

# EDUCATION

Nurturing an appreciation of the arts, humanities, and botanical science is at the heart of all Huntington educational programming. Through school programs, teacher and volunteer training, and public education programming, The Huntington inspires lifelong learning in the diverse communities it serves. A highlight this year was a major award for an innovative program:

The California School Boards Association awarded the San Marino Unified School District its prestigious “Golden Bell Award” for its collaboration with The Huntington on a UC-approved honors humanities course. The program, which weaves The Huntington’s collections into the teaching of humanities for high school juniors and seniors, was one of 350 programs nominated across the state.

## PARTNER SCHOOL: ESTEBAN E. TORRES HIGH SCHOOL

### Gardening Club

This year’s garden club involved participation from some 100 students representing all five academies at the high school. To kick off the year, Huntington staff met with the school garden club advisers to define a plan together and outline objectives.





## “Visual Voyages” Deep Learning Days



About 100 sixth-graders from the Charles W. Eliot Arts Magnet Academy in Pasadena and 75 eighth-graders from the Arroyo Seco Museum Science Magnet School in Los Angeles took part in daylong learning experiences at The Huntington inspired by the exhibition “Visual Voyages: Images of Latin American Nature from Columbus to Darwin.” Teachers familiarized students with the exhibition ahead of their visits through an online resource tool. On site, students participated in a special immersive program.

Students channeled their new knowledge and inspiration into art projects that included personal mapmaking and poetry. By using a collection of words taken from the exhibition labels and literature written in both English and Spanish, the students had the chance to compose dual-language, free-verse poems.

All the students then met to discuss which plants they wanted to grow. Throughout the year, the students worked with education and botanical staff to learn about composting, soil health, and constructing a raised garden bed.

### Romeo and Juliet

A theater group of 40 students from the East Los Angeles Performing Arts Magnet at Torres High School performed Shakespeare’s *Romeo and Juliet* in Rothenberg Hall. The performance was the culmination of several visits to The Huntington, during which students met with educators, curators, and preservation staff. This is the first time the students had performed on stage.

### TEACHER TRAINING

#### Huntington Voices Teacher Institute

Over the summer, 30 teachers participated in the first Huntington Voices teacher institute, spending a week on site to learn from education staff, curators, and others about how to use The Huntington’s collections to strengthen their student’s voices through writing, spoken language, performance, and visual and media arts. The program focuses on and celebrates diverse voices in

the collections, exploring topics, including Shakespeare, artisans in the Chinese Garden, and the voices of early scientists.

#### Mount Vernon Regional Workshop

Huntington education staff collaborated with counterparts at the Mount Vernon historical site on a teacher training that focused on daily life in the time of George Washington. “Everyday Life in Early America” combined materials from the Jonathan and Karin Fielding Wing of the Virginia Steele Scott Galleries and Library items related to American art with Mount Vernon’s George Washington materials to offer teachers multiple perspectives of life during the nation’s founding days.

### VOLUNTEERS

The Huntington depends on its more than 1,200 volunteers who offer their time and expertise in the Library, art galleries, and gardens. They provided nearly 60,000 hours of their time this year, worth nearly \$1.2 million. More than 80 teen volunteers worked on regular weekly assignments across the grounds, including in the Huntington Art Gallery, Herb Garden, and Chinese Garden.



Top: Students make an art project as part of The Huntington’s Visual Voyages Deep Learning Days. Photograph by Martha Benedict. Above: Students from Estaban E. Torres High School perform Shakespeare’s *Romeo and Juliet* in Rothenberg Hall. Photograph by Martha Benedict. Opposite: Students tour with docents while attending The Huntington’s Visual Voyages Deep Learning Days. Photograph by Martha Benedict.





Docents participated in a two-day training session, working with curators and the senior paintings conservator, Christina O'Connell, to learn about Grand Manner portraiture and conservation. The sessions prepared docents to answer visitor questions about the "Project Blue Boy" exhibition.

Bonsai Curator Ted Matson trained nearly 100 volunteers to help with the cultivation and care of the growing bonsai collection.

#### COMMUNITY PARTNERS

A collaboration with the Pablove Foundation, a Los Angeles-based nonprofit dedicated to improving the lives of young cancer patients through the arts, brought 26 students, ages 14 to 21, to The Huntington as part of the foundation's Shutterbugs program. From September through March, students met with mentors in the gardens and galleries as they developed their creative voices through photography. A selection of their photographs was then put on temporary display in the Mapel Orientation Gallery.

The Huntington is committed to providing access, resources, and value to the wider, surrounding community. Partners in the community include the YMCA, Boys & Girls Club, Write Girls, A Place Called Home, UniLove Care for Special Needs, Esperanza Services, and others.



#### PUBLIC PROGRAMS FOR EVERY AGE OF LIFE- LONG LEARNER

The Huntington offers a robust slate of public programming for lifelong learners of all ages, from preschoolers to college students and adults. These educational opportunities span children's art classes, public lectures and book signings, in-depth academic classes, family festivals, documentary film screenings, docent-led tours, garden talks and tours, and plant sales.

Highlights during the year included:

A screening of *The Chinese Exclusion Act*, an award-winning documentary film, followed by a discussion led by Li Wei Yang, curator of The Huntington's Pacific Rim collections.

The "Huntington U" program offers college quality six-week seminar courses with lectures and lively discussions. Fall course offerings included "A History of Death," an examination of the history of death from Greek antiquity to the modern era, taught by Caltech professor Gideon Manning. In the spring, the course "Shakespeare & Co.," taught by Heidi Brayman, professor at UC Riverside, focused on Elizabethan plays chronicling the Hundred Years' War.

Authors who gave lectures and signed their books included Andrea Wulf, who explored the country's founding gardeners; Ronald



White, biographer of Abraham Lincoln; and Lisa See, who discussed her novel, *The Tea Girl of Hummingbird Lane*.

Festivals included Shakespeare Family Day, the Harvest Moon Celebration, the Chinese New Year Festival, and Fiber Arts Day.

Botanical public programming included the popular Second Thursday Garden Talks and Plant Sale, which delved into diverse topics, such as: The Have-It-All, Low-Water Landscape; Sex in the Garden; The Power of Soil to Create Healthy Communities; Invasive Insects in an Era of Climate Change; Out of Africa: Pelargoniums for California Landscapes; and Remarkable Lichen: Biodiversity and Ecology in Southern California.

The Southern California Gardener Series explored topics ranging from backyard orchards to remarkable discoveries made during hummingbird rescues.

As part of the Saturday Ranch Open House, workshops covered topics including composting, container gardening, preserving food at home, and fruit tree grafting.



Left to right: Participants in the 2017 Pablove Foundation Shutterbugs program. Photograph by Gia Azevedo. A scene from Shakespeare's *Romeo and Juliet* performed by students from Estaban E. Torres High School. Local teachers meet with Joel Klein, Molina Curator for the History of Medicine and Allied Sciences at The Huntington, through the institution's Huntington Voices teacher institute. Photograph by Martha Benedict. A youngster in the Preschool Playing with Art program gets creative. Photograph by Martha Benedict.



# FINANCES

The Huntington experienced yet another exceptional year, its best ever with regard to earned revenue. Throughout the fiscal year, attendance substantially increased as the result of such popular attractions as the “Visual Voyages” exhibition, the Chinese New Year Festival, the spring bloom, and major holiday happenings.

Operating revenues exceeded operating expenses by nearly \$900,000. Income from Membership was \$1.43 million higher than the previous year, with Admissions income reaching an all-time high of \$7.58 million, a 17-percent increase over the prior year. The Huntington Store generated a record \$3.49 million in sales, exceeding prior year sales by \$264,000, and contributing \$780,000 in net income. To round out the top earned-revenue producers, food service commissions also reached an all-time high of \$987,000, a 19-percent increase over the previous year. On the expense side, costs were kept within 1 percent of the budget, with all divisions working together, tightly controlling costs, and maintaining exceptional fiscal discipline.

The Huntington’s total net assets as of June 30, 2018, hit a new high of \$692 million, up from FY17’s year-end balance of \$669 million, as a result of increased cash, pledges, planned gifts, and endowment balances. The balance sheet continues to be very



strong, with the growth of cash, short-term investments, planned gifts, and pledges. The fixed assets value decreased from \$153 million to \$142 million as a result of the depreciation of such structures as the Erburu Gallery expansion and the Education and Visitor Center; little was added to fixed asset structures or improvements this fiscal year.

The Huntington's endowment continued to have excellent performance results, generating 10.4 percent for the fiscal year, ranking in the top quartile of all Cambridge Associates endowments. The endowment also benefited from \$5.7 million in new gifts made during the fiscal year. The great returns and new contributions propelled the endowment to an all-time high of \$480.1 million as of June 30, 2018. The Huntington's investments outperformed their benchmarks in every asset class over the last three years, a testament to the great progress that has been made by the institution's Endowment Investment Committee to simplify and properly reallocate the portfolio investments for future growth. The endowment is a critical resource, representing 68 percent of the balance sheet and 43 percent of the total annual budget. Although the road ahead is always unpredictable, The Huntington's endowment is poised to begin its next 100 years with long-term asset preservation as one of its key competencies.

## THE YEAR IN FUNDRAISING

Giving at The Huntington totaled a remarkable \$33.7 million in gifts, grants, and realized bequests this year. Of this amount, \$14.7 million supported the operating budget, a healthy six percent increase from the previous year, thanks in large part to a robust Membership program and the steadfast generosity of the Society of Fellows. Gifts strengthen every facet of the institution, from collections development to preservation, educational programming, special exhibitions, staffing, and much more.

### Highlights

- For the final construction phase of Liu Fang Yuan 流芳園, the Garden of Flowing Fragrance, Mei-Lee Ney donated \$2 million for the Terrace of Shared Delights

衆樂臺. Helen and Joseph Koo continued their generous support with an additional gift of \$650,000 to fund the Jeweled Blossom Slope 寶花坡 and Treading the Void 凌虛, two inspiring vistas that will overlook the Lake of Reflected Fragrance 映芳湖.

- Donors provided more than \$1 million in gifts in honor of David Zeidberg's 21-year tenure as Avery Director of the Library. Special thanks to Janet and Alan Stanford for their lead gift of \$350,000, as well as to June and Merle Banta, the Ahmanson Foundation, and an anonymous donor for leadership gifts of \$100,000. Additional generous support came from Andy and Avery Barth, MaryLou Boone, John and Cindy Carson, Don and Marilyn Conlan, Lois S. Erburu, Robert N. Essick and Jenijoy La Belle, Eunice Goodan, MacTon Foundation, Frank and Mona Mapel, Mario and Therese Molina, Ken and Erika Riley, Roy and Louise Ritchie, Stephen E. Rogers, Anne F. Rothenberg, and Loren and Frances Rothschild.
- The Fletcher Jones Foundation funded an expansion of The Huntington-UC Program for the Advancement of the Humanities with a grant of \$715,000.
- Significant donations furthered plans for the Japanese Heritage House, a project that will relocate a centuries-old magistrate's home from Marugame, Japan, to the Japanese Garden: an anonymous foundation donated \$3 million; \$1.1 million was given by an anonymous donor; \$400,000 by an anonymous foundation; \$250,000 by the Kenneth T. and Eileen L. Norris Foundation; and \$250,000 by the estate of Betty Mae Hale McLaughlin.
- In an exceptional year for planned giving, 23 families indicated their future plans to secure The Huntington's long-term fiscal health. The commitments include 19 bequest intentions, three new charitable gift annuities, one new charitable remainder trust, as well as a generous addition to an existing charitable remainder trust.

The Huntington celebrated its extraordinary philanthropic community through numerous special events:



Top: Selections from The Huntington's holdings of William Blake material were on view at an exclusive presentation. Photograph by Jamie Pham. Above: Kun Opera, one of the oldest forms of opera in China, is performed in the Chinese Garden. Photograph by Martha Benedict. Opposite: Attendees enjoy an evening in the Chinese Garden as part of The Huntington's Harvest Moon Festival. Photograph by Martha Benedict.





Left: Huntington Overseer C. Joseph Chang (fourth from left), his wife, Shwu-Nuo, and their guests at the 2017 Huntington Ball. Right: Dancing at the 2017 Huntington Ball. Photographs by Jamie Pham.



- The 2017 Huntington Ball, an elegant evening of dining and dancing, was attended by 500 guests and netted \$345,000. The Board of Trustees and Senior Staff chaired the event.
- Members of the Arabella and Henry Huntington Heritage Society, individuals who have made provisions for the institution in their estate plans, were celebrated at both a fall reception and spring luncheon. At this year's May luncheon, Phillip Bloom, director of the Center for East Asian Garden Studies and June and K. C. Li curator of the Chinese Garden, gave a lecture titled "Poetic Past and Literary Future in the Garden of Flowing Fragrance."
- At this year's Harvest Moon Celebration, some 900 guests enjoyed classical Chinese music and sampled Asian and Asian-inspired food from more than 20 different restaurants and businesses.
- Two delegations toured Liu Fang Yuan 流芳園, the Garden of Flowing Fragrance: Ma Ying-jeou, former President of the Republic of China, in November 2017, and Consul General Zhang Ping, of the Consulate General of the People's Republic of China, Los Angeles, in March 2018.
- Three hundred members of the Society of Fellows attended the ever-popular Scholarly Sustenance series and enjoyed lectures by visiting summer scholars in private homes. In the third year of a new tradition called Date Night, 250 Fellows and guests enjoyed a four-part scholarly series that featured dining as well.
- During the holiday season, some 2,500 Members attended Members' Champagne & Shopping, while 4,100 attendees enjoyed Members' Santa Days.
- In February, more than 18,000 people came to The Huntington to celebrate Chinese New Year, the Year of the Dog. The two-day

event featured martial arts demonstrations, lion dances, crafts activities, and a performance by the Hunan Province Song & Dance Theatre.

- In April, The Huntington celebrated the Successors—donors who have cumulatively given \$100,000 or more—by welcoming 23 new members to the group and recognizing 12 Successors who ascended to higher levels. In their honor, Sandra L. Brooke, Avery Director of the Library, and Robert N. Essick, distinguished professor emeritus of English, University of California Riverside, presented rare materials from the William Blake collection to more than 100 guests.
- The annual Plant Sale is a beloved Huntington tradition, and this year, nearly 4,700 people attended the 44th annual three-day event. More than 200 volunteers from The Walt Disney Co., Wells Fargo, Capital Group, Bank of America Merrill Lynch, City National Bank, and Northern Trust gave their time to help raise more than \$175,000 in support of the gardens.
- In June, more than 400 guests enjoyed the fifth annual "An Evening Among the Roses," celebrating the LGBTQ community. At the Huntington Art Gallery, guests viewed rarely seen Lewis Carroll materials from The Huntington's Library collections and enjoyed a performance by the Gay Men's Chorus of Los Angeles. The evening culminated with dancing amid roses in full bloom. Wells Fargo was the lead sponsor, with additional support provided by the David Bohnett Foundation and Michael Nissman.

## UNRESTRICTED GIVING

Unrestricted annual giving is essential to The Huntington's fiscal well-being and ability to serve its diverse audiences. A combined total of \$14.7 million in support came from Membership, The Society of Fellows, the Huntington Ball, Corporate Partners, and undesignated bequests.

## Membership

A robust 44,000 Membership households contributed an impressive \$6.9 million to the operating budget, an institutional milestone. Growth has been strong within upper membership levels. The tiers of Contributor through Benefactor account for close to one-third of all Members; they enjoy such special privileges as early access to the gardens and invitations to exclusive programming.

## Society of Fellows

As The Huntington's premier philanthropic community, the Society of Fellows comprises nearly 570 households that collectively donate more than \$5 million in vital operating support each year. The institution welcomed 36 new Fellows families this year. As well, 40 households increased their annual support by upgrading to a higher level within the Fellows.

Support at the upper levels of the Society of Fellows—Huntington Circle Silver, Gold, and Platinum—has grown dramatically in the past decades. Several donors deserve special mention for their exceptional leadership at the Huntington Circle Platinum level (\$100,000 or more):

- Avery and Andy Barth
- Robert N. Essick and Jenijoy LaBelle
- Heather and Paul Haaga
- Scott Jordan and Gina Valdez
- Gabrielle Jungels-Winkler
- Charles T. Munger
- Anne F. Rothenberg
- Geneva and Chuck Thornton

These individuals were joined by the 60 families who donated at the Huntington Circle Gold (\$50,000+) or Huntington Circle Silver (\$25,000+) levels. The following individuals contributed at the Huntington Circle Silver level for the first time:

- Sandy and Dan Bane
- Mai and Bob Breech
- Kathleen and Jerry Grundhofer
- Barbara B. and John W. House, M.D.
- Eileen and Ken Leech
- Mei-Lee Ney
- Dr. Mark and Kelley Hurt Purnell
- Mrs. John A. Sturgeon

## Individuals

- Jean Andresen - \$10,000
- Bruce Blakemore - \$10,000

## Foundation and Corporate Support

Unrestricted giving from foundations and corporations provides funds for a range of education initiatives and operations. We gratefully acknowledge:

- Alfred C. Munger Foundation - \$300,000
- Fitzberg Foundation - \$200,000

- Gardner Grout Foundation - \$75,000
- Wells Fargo Foundation - \$75,000
- Anonymous - \$25,000
- Anonymous - \$25,000
- Bank of America Foundation - \$25,000
- The Capital Group Companies Inc. - \$25,000
- Edison International - \$25,000
- Compass Group - \$20,000
- MATT Construction Corp. - \$20,000
- The Rose Hills Foundation - \$20,000 at the direction of Richard W. Cook
- Bartlett Tree Experts - \$15,000
- The Langham Huntington, Pasadena - \$15,000
- American Endowment Foundation - \$10,000 at the direction of Grant G. Winthrop
- Anonymous - \$10,000
- Associated Foundations Inc. - \$10,000
- Tiffany & Co. - \$10,000
- The Walt Disney Co. - \$10,000

## Bequests

- A final distribution of \$175,000 was received from the estate of Thomas W. Wilkins, bringing his total bequest to \$3.725 million. The Trustees designated \$1 million of this gift to establish the Thomas W. Wilkins Endowment for Education and \$140,000 to establish the Thomas W. Wilkins Research Fellowship, which promotes diversity among scholars who use the collections for academic research.
- A \$50,000 bequest from the estate of Richards D. Barger provided general operating support.
- A \$38,700 bequest represented the first distribution from the estate of Dee M. Cody.

## RESTRICTED GIVING

### Individuals

- Mei-Lee Ney donated \$2 million for the Terrace of Shared Delights 眾樂臺.
- Helen and Joseph Koo continued their generous support with an additional gift of \$650,000 to fund the Jeweled Blossom Slope 寶花坡 and Treading the Void 凌虛.
- Janet and Alan Stanford contributed \$350,000 to the David Zeidberg Acquisition Fund.
- At the direction of Jonathan and Karin Fielding, the Vanguard Charitable Endowment donated \$307,000 for the Fielding Education Initiative for American Art.
- K. Y. Cheng and Alison Cheng made a \$200,000 commitment to the Chinese Garden, which includes a charitable gift annuity.
- William H. Hurt made a gift of \$150,000 with \$50,000 to each of the following: education programs, The Huntington-USC Institute on California and the West, and the Los Angeles Service Academy.

- Jennifer, Derek, and daughter Vanessa Lu contributed \$150,000 for the Chinese Garden.
- Dorenda Wong and Takashi Cheng gave \$150,000 for the Chinese Garden.
- At the direction of Mario and Therese Molina, \$141,000 was received through the Silicon Valley Community Foundation for the history of science: \$120,000 to support three conferences and \$21,000 to support short-term research fellowships.
- Frank and Toshie Mosher contributed \$140,000: \$100,000 to endow the Japanese Garden Lecture Series in honor of Dr. Genshitsu Sen and \$40,000 for the Japanese Heritage House.
- An anonymous donor contributed \$100,000 to the David Zeidberg Acquisition Fund.
- June and Merle Banta made a gift of \$100,000 to the David Zeidberg Acquisition Fund.
- Jennie Kiang and HYI made a gift of \$100,000 for the Chinese Garden.
- A gift of \$100,000 was received for the Chinese Garden from Annie Lai.
- Sing-yung (Jimmy) Wu, M.D., Ph.D. and Yvonne Yan-Qiu Yu Wu, D.N.P. donated \$100,000 for the Chinese Garden.
- Paul and Heather Haaga donated \$90,000: \$50,000 for the 2018 Huntington Ball, \$25,000 to underwrite “Spirit and Essence, Line and Form: The Graphic Work of Henry Moore,” and \$15,000 toward the purchase of *Struggle* by Ruth Kempster.
- At the direction of Janine Luke, the Fidelity Charitable Gift Fund made a donation of \$80,000 to the Melvin R. Seiden and Janine Luke Fund for Exhibitions and Publications.
- Avery and Andy Barth gave \$50,000 for special projects.
- Mr. and Mrs. Peter Kaufman made a \$50,000 gift in honor of the book *Poor Charlie’s Almanack*.
- Numerous gifts supported the exhibition “Tiffany Favre Glass: Masterworks from the Collection of Stanley and Dolores Sirott.” Special thanks to Sue and Carl Robertson, Jonathan and Karin Fielding (through the Vanguard Charitable Endowment Program), and the Harvey and Ellen Knell Foundation for leadership gifts. Additional support came from Lary and Mary Anne Mielke and Tiffany & Co.
- Timothy and Yukiji Julie Gregory donated \$40,000 to support cycad research. A portion of the gift was at their direction through the Schwab Fund for Charitable Giving.
- Generous gifts were received in anticipation of the Fall 2018 performances of *Nightwalk* in the Chinese Garden, 遊園・流芳. Renee Ying gave a gift of \$35,000 and June and Simon Li contributed \$25,000. Additional gifts of \$10,000 each were received from Stan and Adele Chang, Dr. Judy Yin Shih, and Panda Charitable Foundation.
- At the direction of George Dunning, the California Community Foundation donated \$30,000 in support of the Huntington Art Gallery.
- An anonymous donor gave \$25,000 to the Botanical Division’s Plant Rescue Fund, which helps preserve biodiversity for endangered plants.
- Through the Richard C. Seaver Trust, Laura and Carlton Seaver contributed \$25,000 to support “Visual Voyages: Images of Latin American Nature from Columbus to Darwin.”
- An anonymous donor gave \$24,000 in loving memory of the Three Horses: Robert and Lillian Woo and T. C. Hsu.
- An anonymous donor gave \$20,000 for the Japanese Heritage House.
- Jim Parks donated \$20,000 to help purchase *City of God* by British artist John Martin.
- Mr. and Mrs. Katsuya Terada: Mitsuharu, Yayoi, Satoshi and Manabu Terada; J. S. Yoon and Maniju Mrs. Minju Chung de La Tour made a combined gift of \$20,000 for the Chinese Garden.
- Birch Carlson donated \$15,000 to help provide transportation for visiting school groups.
- Carolyn Lacy donated \$15,000 to purchase a new Botanical Division electric cart and \$2,000 for the Carolyn Lacy Rose & Camellia Endowment.
- In loving memory of Wing Y. Wong and Kam L. Lui, a combined gift of \$15,000 in support of the Chinese Garden was received from the Won Family: Alex, Owen, Carol and Stanley Won; the Fung Family: MyLy and Jack Fung; and the Ky Family: Ida Ky.
- Fred and Diane Blum continued their support of the Research Division with a donation of \$10,000.
- Michael Chandler donated \$10,000 for the Chinese Garden.
- John and Mary Cosgrove donated \$10,000 in memory of Barbara and Edward Abbots.
- Mr. Don Jue and Ms. Maureen Drury donated \$10,000 for the Chinese Garden.
- Dr. Paul K. and Mrs. Katherine Lam made a gift of \$10,000 for the Chinese Garden.
- The Ly Family (An, Linda Chan, Princeton, and Brandon) gave \$10,000 to the Chinese Garden.
- Tania N. Norris contributed \$10,000 for “Out of the Woods: Celebrating Trees in Public Gardens,” a traveling exhibition organized by the New York Botanical Garden and the American Society of Botanical Artists.
- In honor of Esther and Joaquin Woo Jan, John F. Pipia and Betty W. Ma donated \$10,000 for the Chinese Garden.
- Ms. Rebecca Shea and Mr. Hoyt Sze contributed \$10,000 for the Chinese Garden.
- Maurine St. Gaudens contributed \$10,000 toward the purchase of *Struggle* by Ruth Kempster.
- Stewart Smith and Robin Ferracone donated \$10,000 toward the purchase of *City of God* by British artist John Martin.
- On behalf of the Steinmetz Foundation, Mary L. Steinmetz donated \$10,000 for Phase III of the “Decoding the Civil War” project.
- Ding-Men and Alice Xin-Kang Tang donated \$10,000 for the Chinese Garden.
- Mr. and Mrs. Franklin Tom donated \$10,000 for the Chinese Garden.
- In memory of Consul Paul Hui-Sheng Yu and Mavis Mei-Hui





Left to right: Guests take selfies in the Rose Garden at the fifth-annual An Evening Among the Roses event. Photograph by Jamie Pham. View of Chinese Garden. Photograph by Martha Benedict.

Yu, their children Susie Wang, Alice Hwang, Catherine Mak, and David Yu made a gift of \$10,000.

- Barbara and Ken Warner donated \$10,000 for the Chinese Garden.
- In memory of Ton and Gim Lan Wong, Lenore “Nino” Wong donated \$10,000.
- Shanming Yao, Juan Qing Ge, Stella Yao, and Steve Sen Yao made a gift of \$10,000 for the Chinese Garden.

Foundation, Corporate, and Government Support  
(Grants of \$10,000 or more)

- An anonymous foundation donated \$3 million toward the Japanese Heritage House.
- The Fletcher Jones Foundation gave \$715,000 toward the Huntington-UC Program for Advancement of Humanities.
- An anonymous foundation contributed \$400,000 toward the Japanese Heritage House.
- The National Endowment for the Humanities awarded \$317,500 toward long-term research fellowships from 2018 to 2021.
- The Kenneth T. and Eileen L. Norris Foundation gave \$250,000 toward the Japanese Heritage House.
- Associated Foundations Inc. made a gift of \$216,000: \$200,000 to support construction of the “kitchen” garden, or potager, and \$16,000 to purchase a vehicle for transport of Library material.
- The Ahmanson Foundation donated \$150,000: \$100,000 for the David Zeidberg Acquisition Fund and \$50,000 toward Library acquisitions.
- The Getty Foundation contributed \$150,000 toward “Project Blue Boy.”
- Wells Fargo gave \$80,000 to sponsor the 2017 and 2018 “An Evening Among the Roses” events.
- The Ann Peppers Foundation donated \$50,000: \$25,000 to support education programs and \$25,000 toward California’s Place in American History, a summer teacher-training institute.
- San Simeon Fund Inc. donated \$50,000 toward the Los Angeles Neighborhood Project, an initiative of the Huntington-USC Institute on California and the West.
- The Giles W. & Elise G. Mead Foundation donated \$48,000 to support Dr. Harry Kelsey’s research.
- Friends of Heritage Preservation made a gift of \$40,000 in support of “Project Blue Boy” through the California Community Foundation.
- The Chapman Hanson Foundation contributed \$35,000 toward Library acquisitions.
- The Dan Murphy Foundation made a \$35,000 gift to support transportation subsidies for school programs.
- The National Endowment for the Arts gave \$30,000 to support the exhibition “Visual Voyages: Images of Latin American Nature from Columbus to Darwin.”
- The Rosalinde and Arthur Gilbert Foundation provided \$25,000 to support education programs.
- The Edward A. and Ai O. Shay Family Foundation contributed \$25,000 toward education programs.
- The American Council of Learned Societies donated \$20,000 to support the Frederick Burkhardt Residential Fellowships for Recently Tenured Scholars.
- The Otis Booth Foundation donated \$20,000 to support the Ranch Garden.
- The Golden State Bonsai Federation contributed \$20,000 toward the Golden State Bonsai Federation Endowment.

- In addition to a \$10,000 gift in honor of David Zeidberg, the MacTon Foundation provided \$10,000 to support the Huntington Digitization Project.
- The Perucca Family Foundation contributed \$20,000 to support improvement of garden paths and roads.
- The Resnick Foundation gave \$20,000 to support special projects in European Art.
- Sky Vision Insurance Agency provided \$20,000 for the Harvest Moon Celebration.
- The Milo W. Bekins Foundation gave \$15,000 to support construction of the Chinese Garden.
- The Capital Group Companies Charitable Foundation gave \$15,000 to support education programs.
- The Tsan Tsung Memorial Foundation provided \$15,000 to support Chinese Garden construction at the direction of Jack and Grace Hou.
- Edison International contributed \$13,000 to support the Torres High School Partnership.
- The European Commission gave \$11,000 to support David O'Shaughnessy as The Huntington's Marie Skłodowska-Curie Fellow.
- The John Brockway Huntington Foundation provided \$10,000 to support research projects in the history of science, medicine, and technology.
- Harvard-Westlake School contributed \$10,000 toward the Los Angeles Service Academy program.
- The Christopher Isherwood Foundation contributed \$10,000 to support the Isherwood Fellowships.
- The Gladys Krieble Delmas Foundation contributed \$10,000 to support "Visual Voyages: Images of Latin American Nature from Columbus to Darwin."
- New Century BMW gave a \$10,000 donation for the Harvest Moon Celebration.
- The Sun Dragon Great Cause Foundation donated \$10,000 at the direction of Qing and Kyle Duncan toward construction of the Chinese Garden.
- The Walmilly Foundation gave a \$10,000 contribution toward construction of the Chinese Garden.

#### Bequests

- The Huntington received nearly \$1,700,000 from the estate of Victor Gail to endow the Gail-Oxford Curator of American Decorative Arts. Previously, The Huntington received Victor Gail's extraordinary decorative arts collection, from which items are on display in the Virginia Steele Scott Galleries of American Art. His estate also provided more than \$69,000 to publish *Abundant Harvest*, a handbook on the Gail-Oxford collection.
- \$1.5 million from two planned gifts established the Phil V. and Sally Lee Swan Research and Library endowment. The endowment will fund Research and Library acquisitions in the field of British and American history.
- A \$250,000 distribution was received from the estate of Betty Mae Hale McLaughlin to support the Japanese Heritage House.

- A \$40,000 distribution was received from the estate of Loran and Eva Whitelock to support the Loran and Eva Whitelock Endowment for Cycad Cultivation, Conservation, and Research.
- The estate of Janis A. Mercado distributed \$30,000 to establish the Janis and Rudy Mercado Art Acquisitions Fund.
- William Kleese and the late Harold C. Snyder gave \$20,000 in support of the Chinese Garden through the Harold C. Snyder Living Trust.

#### ENDOWMENT

- In honor of Eleanor Duncan Grossman's late father, the Donald Grossman Family made a gift of \$206,000 to establish the Duncan Gleason Fellowship in California Maritime History, with a preference for projects relating to the pre-20th century.
- The Robert and Adelaide May Zimmerman Memorial Fund made ongoing quarterly distributions totaling \$27,000 toward the endowment to support general operations.
- Marty and Bruce Coffey continued their annual support of \$12,500 toward the Marty and Bruce Coffey Research Fellowship via their charitable lead trust.
- Mrs. George Good contributed \$10,000 to the Marcia A. and George C. Good Endowment, which supports the Art and Botanical divisions.

#### FUTURE COMMITMENTS

- An anonymous donor established a charitable remainder unitrust with property appraised at \$2.23 million. The proceeds will ultimately provide general operating support.
- Robert N. Essick made a charitable gift annuity with \$1 million. As with his previous annuities, this will also provide general operating support.
- An anonymous couple made an addition of more than \$164,000 to their two-life charitable remainder trust with a gift of securities that will eventually provide general operating support.
- James L. Greaves established his third charitable gift annuity with a gift of \$60,000. When realized, the proceeds will support the American Viewing Stone Resource Center Endowment, which funds the acquisition, management, and preservation of The Huntington's viewing stone collection and advances the art of viewing stone appreciation.

## THE HUNTINGTON SUCCESSORS

The Huntington Successors embody the generosity that is at the heart of this remarkable institution. Donors are recognized as Successors when their cumulative gifts exceed \$100,000. Successors have contributed in excess of \$900 million to The Huntington to advance its mission as an international collections-based research and education institution. The following individuals, foundations, corporations, and government agencies reflect cash gifts, grants, bequests, or gifts to the collections received through Dec. 31, 2017, as Successors' gifts are based on the calendar year.

### NEW SUCCESSORS

Anonymous  
Warren J. and Isabel Arnett  
Kim and Ginger Caldwell  
Dr. Cindy Carson and Mr. John Carson  
Bonnie and Dick Cook  
The Rosalinde and Arthur Gilbert Foundation  
Donald and Eleanor Grossman Family  
Tsan Tsung Memorial Foundation—  
Jack and Grace Hou  
Barbara B. and John W. House  
Annie Lai  
Mr. and Mrs. E. David Murphy (Jennifer)  
Mei-Lee Ney  
Tania N. Norris  
Occidental Petroleum Corporation  
Mr. Edmund Ord  
Jean Bateson Osher  
Kenneth E. Owen  
Kathleen Peck  
Ann Peppers Foundation  
Belle and Robert B. Rosin  
Harold and Connie Sobel  
Martha Doerr Toppin  
Robbie and David Zeidberg

### SUCCESSORS ASCENDING TO HIGHER LEVELS

Alan J. Bloch and Nancy M. Berman  
Capital Group  
Marty and Bruce Coffey  
COSCO – China Ocean Shipping  
(Group) Company  
Sandra and Bram Dijkstra  
Engr. Joseph L. Koo and Dr. Helen C. Koo  
Supervisor, Fifth District /  
Los Angeles County  
Mary Anne and Lary J. Mielke  
Elizabeth and Ralph Peer II  
Mr. and Mrs. Stephen E. Rogers  
Dorothy L. Shubin and  
Gregory A. Pieschala  
Sherm and Marge Telleen

### CUMULATIVE GIVING TOTALING MORE THAN \$10 MILLION

The Ahmanson Foundation  
MaryLou and George Boone  
Frances Lasker Brody  
Burndy Library  
Estate of Patricia D. Cassat  
Dibner Institute/Dibner Fund  
Hannah and Russel Kully  
Deborah and Jay Last  
Nancy and Charles Munger  
Mr. Peter A. Paanakker  
The Rose Hills Foundation  
Anne and Jim Rothenberg  
The Virginia Steele Scott Foundation  
Estate of Robert Shapazian

### CUMULATIVE GIVING TOTALING MORE THAN \$5 MILLION

Anonymous (2)  
Mr. and Mrs. R. Stanton Avery  
Gwen and Guil Babcock  
Estate of Mrs. Harry A. Batten  
Dr. and Mrs. Peter S. Bing  
Capital Group  
Lloyd and Margit Cotsen  
Dr. Robert N. Essick and  
Dr. Jenijoy La Belle  
The Essick Foundation Inc.  
Jonathan and Karin Fielding  
Friends of The Huntington  
The Getty Foundation  
Heather and Paul Haaga  
The Fletcher Jones Foundation  
W. M. Keck Foundation  
June and Simon K. C. Li  
The Andrew W. Mellon Foundation  
Bradford M. and Christine J. Mishler  
Michael Monroe and Deane Weinberg  
National Endowment for the Humanities  
The Kenneth T. and Eileen L. Norris Foundation  
The Ralph M. Parsons Foundation  
Mr. and Mrs. Stephen E. Rogers  
Loren and Frances Rothschild  
Sherm and Marge Telleen  
Geneva and Charles Thornton  
Judy Yin Shih and Joel Axelrod  
Weingart Foundation

### CUMULATIVE GIVING OF \$1 MILLION TO \$5 MILLION

Estate of Dr. and  
Mrs. Clarence H. Albaugh  
The Annenberg Foundation  
Anonymous (4)  
ARCO Foundation  
AS&F Foundation in honor of  
Philip V. Swan  
Associated Foundations Inc.  
The Francis Bacon Foundation  
June and Merle Banta  
Mr. and Mrs. Peter K. Barker  
Olin and Ann Barrett  
Mr. and Mrs. Andrew F. Barth  
The H. N. and Frances C. Berger Foundation  
Julia B. Bodman  
Dorothy Collins Brown  
Dr. and Mrs. George Byrne  
California State Library  
Susan and Stephen Chandler  
The Cheng Family Foundation  
Andrew and Peggy Cherg and the  
Panda Restaurant Group  
The Christensen Fund  
Marty and Bruce Coffey  
Marilyn and Don Conlan

Paul and Kay Conrad  
Mrs. Homer D. Crotty  
Judith and Bryant Danner  
Sandra and Bram Dijkstra  
Estate of Elizabeth and Daniel Donno  
Mr. Donald Duke  
Estate of Dorothy Dumke Elliott and  
Glenn Dumke  
Mr. George A. V. Dunning and  
Mr. Robert M. Marino  
Frances Crandall Dyke  
East West Bank  
Edison International  
Mr. and Mrs. Roger Engemann  
Mr. and Mrs. Robert F. Erburu  
Mr. and Mrs. Stanley F. Farrar  
Mr. and Mrs. Gordon Fish  
Estate of Howard W. "Tucker" Fleming Jr.  
and Charles H. Williamson  
Sam Francis Foundation  
Estate of Mary Isabel Fry  
Victor Gail and Tom Oxford  
Mr. and Mrs. Robert C. Goldsmith  
Mildred Browning Green  
The John Randolph Haynes and  
Dora Haynes Foundation  
Estate of George W. Hoffman  
Mary B. Taylor Hunt  
Claudia P. Huntington and  
Marshall Miller  
Mr. and Mrs. William H. Hurt  
The James Irvine Foundation  
Estate of Patricia Geary Johnson  
Mr. Scott Eric Jordan  
Mr. and Mrs. Earle M. Jorgensen  
Margery and Maurice Katz  
Mr. and Mrs. Peter D. Kaufman  
John Haskell Kemble  
Kennedy Galleries Inc.  
Engr. Joseph L. Koo and Dr. Helen C. Koo  
Cynthia Lasker  
Sharon and John Light  
The Lin Family: Matthew, Joy, George,  
Amy, Jenny, Jerry, Tim, Olivia Lee,  
Vanessa, Brandon, and Ryan  
Lawrence D. and Betty Jeanne Longo  
Los Angeles Times  
Mona and Frank Mapel  
Mr. Steve Martin  
Elise Mudd Marvin Trust  
Mr. and Mrs. Kenneth S. McCormick  
Margaret McKenzie  
Mr. and Mrs. Edwards H. Metcalf  
Margot and Mitch Milias  
Mr. and Mrs. Warren D. Mohr  
Dr. and Mrs. J. Mario Molina  
Nancy Cook Moll  
Mong Family Trust  
Mrs. Melvin S. Morse  
Mr. and Mrs. C. C. Moseley  
Frank and Toshie Mosher

Peter W. and Merle Mullin  
Ms. Wendy Munger and  
Mr. Leonard L. Gumport  
The National Science Foundation  
Mr. Wallace Libby Neff  
Douglas and Elizabeth Nickerson  
Kenneth E. Owen  
Mr. and Mrs. J. Randolph Richards  
Ronus Foundation  
Belle and Robert B. Rosin  
The Seaver Institute  
William and Mary Jeannette Selwyn  
Mr. and Mrs. E. L. Shannon Jr.  
Lisa and Tim Sloan  
Mr. and Mrs. H. Russell Smith  
H. Russell Smith Foundation  
Mr. Stewart Smith and  
Ms. Robin A. Ferracone  
Mr. and Mrs. Alan G. Stanford  
The Starr Foundation  
Mr. and Mrs. John A. Sturgeon  
Mr. and Mrs. Philip V. Swan  
Barbara Thom  
The Times Mirror Foundation  
Mr. and Mrs. Lawrence R. Tollenaere  
Mr. and Mrs. David T. Traitel  
Leslie A. and Nancy J. Waite  
The H. R. Wang Family  
Wells Fargo  
Wan-go and Virginia Weng  
Estate of Eva and Loran Whitelock  
Estate of Thomas W. Wilkins  
Mr. and Mrs. Norman B. Williamson  
Mr. and Mrs. Warren Brooks Williamson



Garden Statuary. Photograph by Martha Benedict.



The Beth and Wilbur Woo  
Family Foundation  
Mr. and Mrs. Robert E. Wycoff  
Gene and Billie Yeager  
Robert Zimmerman and Adelaide May  
Zimmerman Memorial Fund

**CUMULATIVE GIVING OF  
\$500,000–\$999,999**

Anonymous  
Avery-Tsui Foundation  
Don Bachardy  
Bank of America  
Elizabeth Hay Bechtel  
Mr. and Mrs. Robert P. Beckham Jr.  
Christine C. and George H. Benter Jr.  
The Philip and Muriel Berman  
Foundation  
Alan J. Bloch and Nancy M. Berman  
Maribeth and Hal Borthwick  
Anne Bradulov  
John and Louise Bryson  
Linda Lee Bukowski  
Jonathan D. Bulkley  
Estate of Octavia E. Butler  
Mrs. William B. Coberly Jr.  
Mr. and Mrs. Theodore G. Congdon  
COSCO – China Ocean Shipping  
(Group) Company  
Miss Anne Lloyd Crotty  
Rosario Curletti  
Mr. and Mrs. Trent R. Dames  
Mr. Kelvin L. Davis  
Dana and David Dornsife  
Mrs. William W. Escherich  
Dr. and Mrs. Gilbert S. Farfel  
Dr. James J. and Sue Femino  
Blaine and Lynda Fetter  
Gloria Gartz  
Mr. W. K. Glikbarg  
Mr. and Mrs. Douglas Goodan  
Mr. and Mrs. Richard A. Grant  
Gardner Grout Foundation  
Lester and Wilma Harrell  
The Hearst Foundations  
Mr. William H. Helfand

Estate of Elwood “Dutch” and  
Marion L. Holland  
The Mr. and Mrs. Raymond J. Horowitz  
Foundation for the Arts Inc.  
Mr. and Mrs. Ming Hsieh  
Mr. Huang Nubo and the  
Zhongkun Group  
Estate of Grace Hubble  
Institute of Museum and Library Services  
Mr. and Mrs. George D. Jagels Sr.  
J. W. and Ida M. Jameson Foundation  
Estate of Mr. William G. Johnston  
Estate of Sandra Jones  
Gabrielle Jungels-Winkler  
Jennie Kiang  
Mr. and Mrs. P. James Kirby  
Harry Bronson & Edith R. Knapp  
Foundation  
Mr. and Mrs. Jerry Kohl  
The Kresge Foundation  
Constance Lodge  
Supervisor, Fifth District /  
Los Angeles County  
Mr. Peter E. Marble  
Mary and Malcolm McDuffie  
Giles W. and Elise G. Mead Foundation  
Mary Anne and Lary J. Mielke  
Diane and Trevor Morris  
Mr. and Mrs. W. B. Munro  
Dan Murphy Foundation  
National Endowment for the Arts  
David and Suki Nax  
Jeremy M. Norman  
Estate of Dr. Doyce B. Nunis Jr. and  
Dr. Ernest P. Mauk Jr.  
Paul Hastings LLP  
Elizabeth and Ralph Peer II  
Gary, Brenda, and Hayley Ruttenberg  
Ted and Lori Samuels  
San Marino League  
The Hon. and Mrs. R. Carlton Seaver  
Linda and John Seiter  
Dorothy L. Shubin and  
Gregory A. Pieschala  
Dr. and Mrs. Robert T. Smith  
Mr. and Mrs. William French Smith

Mr. Harold C. Snyder and  
Mr. William Kleese  
Lois F. Spaulding  
Barbara and William Steele Jr.  
Susan Steinhauer and Daniel Greenberg  
I. N. and Susanna H. Van Nuys  
Foundation  
Ruth C. Von Platen  
Mr. and Mrs. William D. Wenzlau  
The Zhang Family: Sophia, Jeffrey,  
Caren, and Johnny Zhang  
Mrs. Evelyn Ruth Zillgitt

**CUMULATIVE GIVING OF  
\$100,000–\$499,999**

Dr. and Mrs. George Abdo  
Mr. Ashwin and Dr. Sushma Adarkar  
Air China  
Dr. and Mrs. David Alexander  
Ameron  
Anonymous (8)  
Warren J. and Isabel Arnett  
Myrtle L. Atkinson Foundation  
Avery Dennison Corporation  
R. Stanton Avery Foundation  
Sidney and Diana Avery  
BP  
R. C. Baker Foundation  
Richards and Ann Barger  
Estate of Marion M. Bateman  
Elizabeth and Stephen Bechtel Jr.  
Foundation  
Dr. and Mrs. Arnold O. Beckman  
Milo W. Bekins Foundation  
Christine and Ken Bender  
Binder Foundation  
John A. and Elva A. Bishop and Family  
Fred and Diane Blum  
Mr. and Mrs. David A. Blume  
BNY/Mellon  
The Boeing Company  
Mary Jane Boggs  
John Boland  
The Otis Booth Foundation  
The James G. Boswell Foundation  
The Braun Foundation  
Mrs. Ulric Bannister Bray  
Lynn and Douglas Brengel  
Mr. Titus Brenninkmeijer  
BrightView  
Mr. and Mrs. William C. Bryant  
Mr. Warren E. Buffett  
Dr. and Mrs. James C. Caillouette  
Kim and Ginger Caldwell  
Estate of Phillip and Mary E. Caldwell  
Dr. and Mrs. Richard Call  
Mrs. Elanne C. Callahan  
Capital Research & Management,  
Jonathan B. Lovelace  
Patricia Barry Carbonell  
Dr. Cindy Carson and Mr. John Carson  
Carter Hawley Hale Stores Inc.  
George and Patricia Cassat  
Dr. Arthur B. Cecil and  
Mrs. Henrietta Smith Cecil  
Mr. and Mrs. Kellogg Chan  
Chandis Securities Company  
Milton and Rosalind Chang  
In memory of Dr. and Mrs. Wen-Hua  
Chang; C. Joseph and Shwu-Nuo H.  
Chang, Dr. Frederick Chang, Patrick  
Chang  
Arnold and Lorraine Chanin

Chapman Hanson Foundation  
Margaret F. Leong and Michael P. Checca  
Fred Y. and Sarah W. Chen  
Ms. Catherine C. Cheney and  
Mr. Barry Jones  
Mr. and Mrs. Raymond Kum-Nin Cheng  
Chevron USA Inc.  
China Shipping (Group) Company  
Thomas Chu-Tsen Chiu, M.D. and  
Mrs. Sue Chiu  
Christie's  
Leo and Ivy Chu  
City National Bank  
Mr. and Mrs. Donald P. Clark  
Confidence Foundation  
Michael J. Connell Foundation  
Bonnie and Dick Cook  
Joseph and Robert Cornell Memorial  
Foundation  
Mr. and Mrs. John F. Cosgrove  
Mr. and Mrs. Donald A. Cotton  
Mr. and Mrs. Joseph H. Coulombe  
Norma and Gary Cowles  
Margaret Cressaty  
Ida Hull Lloyd Crotty Foundation  
Estate of William R. Current  
Mr. and Mrs. Austin T. Cushman  
Jeff Danziger  
Robert Jensen Dau  
Arthur Vining Davis Foundations  
Donald G. Davis  
Ms. Nancy Davis  
Mr. and Mrs. Richard D. Davis  
Shelby Cullom Davis Foundation  
Susan M. Davis  
Robert A. Day and Milton C. Malkin  
Dedeaux Family/Dart Entities  
The Gladys Kriebel Delmas Foundation  
Estate of Virginia M. De Nubila  
Lois and Bill Derry  
Mark and Rachel Dibner—  
The Argus Fund  
Mr. and Mrs. James F. Dickason  
Mary W. T. Dickinson  
Harriet Doerr  
Mrs. Edward L. Doheny  
Betty and Brack Duker  
Mr. and Mrs. James K. Dunton  
The Durfee Foundation  
William and Morgina Egleton  
The Hon. Edmund D. Edelman  
Gail and Jim Ellis  
Karen and Eric Ende  
Mr. and Mrs. Paul A. Erskine  
Mahlon Everhart Jr.  
Alix B. Fargo  
Farmers Insurance Group  
Mr. and Mrs. Max Farrand  
Alisa M. Fickewirth and  
John M. Fickewirth  
Mr. Michael H. Finnell  
First Interstate Bank of California  
Foundation  
Ms. Beverly Erickson Fitzgerald  
The Margaret and Thomas Fleming  
Family  
Estate of Mr. French R. Fogle  
The Forest Lawn Foundation  
Mr. and Mrs. Dale E. Fowler  
Ms. Angela Fu, Christopher Lam, and  
Mathew Lam  
Fundación Ramón Areces  
Mr. and Mrs. James M. Galbraith



Children participate in a martial arts workshop at the Chinese New Year Festival. Photograph by Wen Pai.

- The Gas Company—  
A Semptra Energy Utility  
The Rosalinde and Arthur Gilbert Foundation  
The Gilder Lehrman Institute of American History  
Mrs. Constance Glenn  
Golden State Bonsai Federation  
George C. and Marcia Good  
Jim and Alice Kikue Greaves  
Dorothy Green  
Donald and Eleanor Grossman Family  
James Hague and Family  
The Hon. Kenneth H. Hahn  
The Hon. Cynthia H. Hall  
Kelsey Browne Hall  
Ruth Rowland Hall  
Frederick Hammersley Foundation  
Mr. Russell Hanlin  
Professor Paul H. Hardacre  
Col. Warren and Lois Hartman  
Margaret and Will Hearst  
Mr. and Mrs. Randolph Heartfield  
Mr. and Mrs. H. Michael Hecht  
Mr. and Mrs. Robert Henigson  
Mr. and Mrs. Warner W. Henry  
Dr. and Mrs. H. Herscher and Family  
The William and Flora Hewlett Foundation  
Mr. and Mrs. Boyd Higgins  
Boyd and Mary Kay Hight  
Estate of Dorothy and Kenneth Hill  
Hillinger Family Trust  
Historical Society of Southern California  
David Hockney  
Ms. Karen A. Hoffman and  
Mr. James Edward Hoffman  
Hunt and Janet Holladay  
The Hong Family  
Tsan Tsung Memorial Foundation—  
Jack and Grace Hou  
Barbara B. and John W. House  
HSBC  
Chang-Huan (C. H.), Haily Hsueh and Family  
Mr. and Mrs. Carl W. Hulick  
Marian Prentice Huntington Schinske,  
Elizabeth Compertz Huntington,  
Julie Bates Huntington de Polo –  
John Brockway Huntington Foundation  
Bill and Becky Hwang  
Barbara and William Hyland  
IBM  
The Christopher Isherwood Foundation  
Wilbur R. Jacobs Family  
Elizabeth Bixby Janeway Foundation  
The Janin Family  
Eva, Michael, Aaron, Morgan and  
Nathan Jen  
Mr. and Mrs. Frederick D. Johnson Jr.  
Mrs. J. Stanley Johnson  
Roger and Tony Johnston  
Drs. Thomas and Louise Jones  
Jones Day  
Mr. and Mrs. Stuart L. Kadison  
Dr. Stephen A. Kanter  
The Kaul Foundation  
Martha Hall Kilroe  
Mr. and Mrs. Robert G. Kirby  
Harvey and Ellen Knell  
Kerstin and Steven Koblik  
Diana Korzenik  
Samuel H. Kress Foundation  
Sze-Ern and Margaret Kuo  
Ms. Carolyne T. Lacy and  
Mr. Julian Schwab  
Annie Lai  
Lampadia Foundation  
The Langham Huntington, Pasadena  
Walter Lantz Foundation  
Estate of Mrs. Frederick G. Larkin  
Mr. and Mrs. Melvin Larson  
David and Ellen Lee  
The Henry L. Lee Jr. Family  
Michael, Michelle, and Rachel Lee  
Dr. Oscar and Trudy Lemer  
Roger Levenson  
The Li Family: Hailin, Xiaoyan, Xiang,  
Han, Irwin  
The Lin Family: William, Lucy,  
Stephanie, and Dennis  
Ethan and Joanne Lipsig  
The Ralph B. Lloyd Foundation  
Mr. and Mrs. Francis D. Logan  
Charmian Kittredge London  
Los Angeles Times Family Fund  
Gloria Ricci Lothrop Trust  
Mr. and Mrs. Jon B. Lovelace  
Estate of Dr. Patricia Ann Lowry  
Henry Luce Foundation  
Mr. and Mrs. Donald Macfarland  
MacTon Foundation  
Randell L. Makinson  
Mr. and Mrs. Charles W. Malouf  
Mr. and Mrs. Marlow V. Marrs  
Ilene and Howard Marshall  
Otis "Dock" Marston  
Mr. and Mrs. Al Martinez  
MATT Construction Corporation  
Edward A. Mayers  
McCormick Tribune Foundation  
Mr. and Mrs. T. M. McDaniel Jr.  
Mr. Larry W. McFarland and  
Mr. M. Todd Williamson  
The Steven and Kelly McLeod Family  
Foundation  
In memory of Ray McSavane  
Giles W. Mead Jr.  
Mrs. Elizabeth Medearis  
Mr. and Mrs. Paul Mellon  
Debby and Lary Mielke  
Mr. and Mrs. Charles D. Miller  
Mr. and Mrs. O'Malley M. Miller  
Mr. and Mrs. Herschel K. Mitchell  
Molina Healthcare Inc.  
Daisy and Michael Montfort  
J. P. Morgan & Co. Incorporated  
Marlis Haas Moser  
Mr. George E. Moss Sr.  
Roscoe Moss Company  
Mr. and Mrs. J. Leland Mothershead III  
Mrs. Linda Lo and Dr. Carl Moy,  
United Chinese Television  
The Lluella Morey Murphey Foundation  
Mr. and Mrs. E. David Murphy (Jennifer)  
Estate of Drs. Estella K. and Karol J. Mysels  
Dr. Earl F. Nation  
National Historical Publications &  
Records Commission, National  
Archives  
Mr. and Mrs. Robert H. Neithart  
Nestle USA Inc.  
Mr. David Netto  
Norman J. Neuerburg  
Henry Mayo Newhall Foundation  
Newhall Land & Farming Company  
Estate of Frank Q. Newton  
Mei-Lee Ney  
Tania N. Norris  
Northern Trust Bank  
Northrop Grumman Corporation  
Occidental Petroleum Corporation  
Mr. and Mrs. Ronald L. Olson  
Eugenie Omberg  
Mr. and Mrs. Stephen R. Onderdonk  
Mr. Edmund Ord  
Ms. Mary Elizabeth Crotty O'Reilly  
Jean Bateson Osher  
Ms. Joy K. Otte  
The David and Lucile Packard Foundation  
George Charles Page  
Mr. and Mrs. James R. Page  
Richard Palmer  
Donald L. Parker  
Pasadena Area Residential Aid  
Gen. George S. Patton Jr. Family  
Carol B. Pearson  
Kathleen Peck  
Ann Peppers Foundation  
Constance M. Perkins  
Mr. and Mrs. Charles D. Perry Jr.  
Peggy Phelps  
The Planetary Society  
Jane and Kris Popovich  
Mrs. Joan Singleton Prestine  
Estate of Jean F. Preston  
Mr. and Mrs. Laurence H. Pretty  
PricewaterhouseCoopers LLP  
Principal Financial Group  
Florence M. Quinn  
Mr. and Mrs. John B. Quinn  
Nan Rae  
Eileen White Read and Charles C. Read  
Mr. and Mrs. Lynn P. Reitnouer  
Erika and Ken Riley  
David and Kathleen Rips  
Dr. Louise Ritchie and  
Dr. Robert C. Ritchie  
Mr. and Mrs. Jud O. Roberts  
Susan W. and Carl W. Robertson  
Robinsons-May  
Mr. and Mrs. Richard P. Roe  
Carol and Steve Rountree  
Santa Anita Foundation  
Estate of Kendrick A. Schlatter  
Dr. and Mrs. Warren G. Schlinger  
Dr. John A. Schutz  
Scudder Charitable Foundation  
Janet and Emmons Sebenius  
Security Pacific Foundation  
Melvin R. Seiden and Janine Luke  
Millie Louise Settle  
Carole Shammas and Darryl Holter  
John and Dorothy Shea  
Irving Shepard  
The Shorb Family  
Ms. R. Gabriele S. Silten  
Mr. John R. Singleton  
L. J. & Mary C. Skaggs Foundation  
Mr. and Mrs. Donald Slager  
Estate of Helen Drake Smetz  
The Stanley Smith Horticultural Trust  
Harold and Connie Sobel  
Sodexo  
Nancy and Dick Spelke  
Louise de Bevers Spetnagel  
Harry and Cookie Spiro  
Spring Street Foundation  
Mr. and Mrs. Henry Spurgeon  
Michael St. Clair  
Mr. and Mrs. Dennis Stanfill  
Harry and Grace Steele Foundation  
Mr. and Mrs. William Guy Steele III  
Mr. and Mrs. Charles Stephens  
Mr. and Mrs. James O. Stolaroff  
The Strugar Family Foundation  
Mei-Chu Hsu Sun  
Mr. Philip A. Swan  
Louise and Barry Taper  
Terra Foundation for the Arts  
Betsy and Joe Terrazas  
The Terasart Family  
Texaco Inc.  
Mr. Paul Theroux  
Tiffany & Co.  
Martha and Leroy Tolles  
Martha Doerr Toppin  
Town & Country Event Rentals Inc.  
Trader Joe's Company  
Mr. Donald M. Treiman  
Frederick Jackson Turner Family  
Mr. and Mrs. James R. Ukropina  
Union Bank of California  
Unocal Corporation  
U.S. Department of Education  
Mary and Michael Veselich  
Abigail von Schlegell  
Ms. Bettie E. Wagner  
Mr. Albert Wahrhaftig  
The Walt Disney Company  
Dr. and Mrs. Jack Waltman  
Dr. Robert Wark  
Mr. and Mrs. Robert S. Warren  
Msgr. Francis J. Weber  
Mr. and Mrs. Sidney Weinberg Jr.  
Estate of Elizabeth Kite Weissgerber  
Mr. J. Patrick Whaley and  
Ms. Lynda Jenner  
White & Case LLP  
Mr. and Mrs. Ian L. White-Thomson  
Mr. and Mrs. Frank S. Whiting  
Lily Y. Wong  
Richard and Bobbie Woo  
Sara Bard Field Wood Family  
Dr. Peter Ping-Yuan Wu and  
Mrs. Chong Hong Wu  
Mr. Ping Chih Wu and Mrs. Norma S. Wu  
J. Yang and Family Foundation  
Tony and Josephine Yeh  
Mr. Hubert Yen and Ms. Teresa Yen  
Kwang-I and Ellen Yu  
Marcia and Donald Yust  
The Zhang Family: Simon, Claire,  
Tiffany, and Maggie  
William and Eileen Zimmerman  
Dr. Cecile Zinberg  
Mr. and Mrs. Curt J. Zoller

## CHINESE GARDEN DONORS

Generous donors continued to fund special events and programs; establish endowments for education, operations, and maintenance; and support the construction of the final phase of the Garden of Flowing Fragrance.

Mr. and Mrs. Albert V. Alhadeff	Mr. and Mrs. Patrick J. Crandall	Mr. Alvin Kang	Mrs. Carolyn Masuda
Ms. Dale Lynne Andrews and	Mr. Stephen D. Crockwell and	Ms. Catherine F. Kaufman	Ms. C. G. Mayfield Campbell
Mr. Larry-Stuart Deutsch	Mrs. Teresa Crockwell	Ms. Danielle Kelley	Mr. Russell W. Meals Jr. and
Anonymous	CTBC Bank Corp.	Jean Kelly and Howard Kelly	Mrs. Carol L. Meals
Ms. Carolina Anzoategui and	Dr. Stuart Davis	Lisa See and Richard B. Kendall	Mr. Randy Mills and Ms. Min Yang
Mr. Paul Asmar	Mr. John W. Dawson and	Mrs. Donna Daves Kent	Ms. Ann M. Mitchell
Dr. and Mrs. Paul Bartlett	Ms. Ruth A. Dawson	Jennie Kiang and HYI	Mr. Edward T. Moen II and
Mr. and Mrs. Burton Basney	Mr. and Mrs. Leon De Leon	Mr. Keith Knapp	Mr. Janek Schergen
Milo W. Bekins Foundation	Mr. and Mrs. Patrick DeMendoza	Ms. Jane W. Koehler	Edward and Gisela Moriarty
Mr. Shawn Benedict and	Mr. and Mrs. K. Leo Dencik	Mr. and Mrs. Abdi Kolahi	Ms. Cathy Morrison and
Ms. Nagamani Dandamudi	Ms. Joan Densmore and	Mr. F. Kong	Mr. Steven Morrison
Daniel and Toby Bernstein	Ms. Elizabeth Densmore	Engr. Joseph L. Koo and Dr. Helen C. Koo	Mr. Richard A. Moss
Ms. Wenjia Bi	Mr. and Mrs. Richard S. Don	Mr. and Mrs. Allen Kopperud	Mr. Mike Nachabe and Mrs. Tuyen Trinh
Mrs. Jerrine Bogan and	Qing and Kyle Duncan	Wega Koss and Padmaja Muthiah	Mr. Al Nelson
Ms. Elizabeth Molholt	Mr. and Mrs. Alan Epstein, M.D.	Ms. Helen I. Bendix and	New Century BMW
Marcia and Louis Bonnabel	EPT Design	Mr. John A. Kronstadt	Mei-Lee Ney
James and Elizabeth Bray	Mrs. Chee Fat	Mr. and Mrs. Simon Kuo	Ms. Barbara Ng
Mr. Gary Breaux and Ms. Nancy Breaux	Mr. and Mrs. Kenneth Fat	Ms. Katrina Kurutz	Ms. Hayat Noueihed
Richard O. Briggs and Sara Schulz	Mr. Stephen H. Field	Munson and Suellen Kwok	Mrs. Carolyn Novin and
Mr. Matthew L. Brown and	Dr. Harold Frankl	Annie Lai	Mr. Angus MacDonald
Ms. Lisa Margulis	Ms. Jill Fulton	Mr. Kevin Lam and Mrs. Linda Lam	Dr. Michael Ong
Mr. and Mrs. John E. Bryson	Mr. and Mrs. Robert Galvan	Dr. Paul K. and Mrs. Katherine Lam	Mr. and Mrs. Paul Oyama
Mr. James Buese and Ms. Lila Chaney	Ms. Nellie Garcia	Mr. and Mrs. Milton Lau	Mr. and Mrs. James Pagliuso
Dr. Donald Burrill	Gardenswartz & Rowe	Mrs. Adrienne Lee	Mr. Rand C. Parker and
Mrs. Baukien Cady and	Ms. Linda A. Giller	Mrs. Elaine Lee	Mr. John R. Kronenberger
Mrs. Annette White	Nelson J. Gilman	Ms. Jo Ann Lee	Jerome E. Paul and Fern Yu
Mrs. H. Treat Cafferata	Mr. James A. Gruettner	Ms. Juliana Lee	Mr. Kenneth S. Peter
Mr. and Mrs. Garth Chan	Hainan Airlines	Lillian and John Lee	Mr. and Mrs. Don Pinkerton
In Memory of Fung Chow and Wai Hing	Mrs. Jo Haldeman	Peter S. Lee: In Memory of Leland L.	Mr. and Mrs. Robert P. Pinnell
Chan: Kellogg and Bronwyn Chan,	Mr. and Mrs. Beaumont Hall	and Kwei Y. Lee	Ms. Betty J. Porter
Louis F. and Kathryn Chan Ceppi,	Mr. and Mrs. Harold Happe	Ms. Shirley Lee	Mrs. Jana Pretzel and Mr. Paul Pretzel
Kelly L. and Barbara Y. Chan,	Mr. Scott Hardt and Mrs. Leslie Hardt	Mr. Shyh Huah Lee and Ms. Jie Chao	Mr. Michael G. Price
Kenneth L. Chan	Ms. Diane Harper	Jane Lin	Ms. Elizabeth Purcell
Mrs. Lan Yee Chan and	Bernice B. Harrington and	Mr. and Mrs. Matt Leipzig	Mr. and Mrs. Patrick Purcell
Ms. Karen Jean Chan	Mary L. Harrington	Mrs. Bette J. Levie	Ms. May L. Quan
Michael Chandler	Lejean Hart and Tamara Veres-Valiant	Dr. Edward K. and Ginny O. Lew	Miss Shirley Quan and Ms. Charlene Quan
Ms. Jocelyn C. Y. Chang	Brian Helgoe and Mary Dryden Helgoe	Mr. and Mrs. Norman Lew	Quan Cohen & Hirano LLP
Mr. and Mrs. Manuel Chang	Mrs. Jill Hill	June and Simon K. C. Li	Mr. and Mrs. Marv Quon
Stan and Adele Chang	Ms. Simone Hils-Seewoester and	Ms. Jane Lim	Mr. Dean Raines and Dr. Amy M. Raines
Ms. Thelma Chao and	Mr. Thomas Seewoester	Hsin-Lee Lin and Ling-Huei T. Lin	Ms. Mary E. Ramos and Ms. Elvira Ramos
Ms. Stephanie Chao	Mr. Michael Ho and Ms. Julie Wang	Ms. Ilona Linden	Mr. and Mrs. Charles C. Read
Margaret F. Leong and Michael P. Checca	Mrs. Barbara Hodson	Mr. and Mrs. David R. Lira	Ron and Nan Renaud
Ms. Corinne Chee	Tsan Tsung Memorial Foundation—	Ms. Purita S. Lopez and	Won-Kyu Rhim and Jae-Ryang Rhim
In memory of Dr. Tao Chen and	Jack and Grace Hou	Ms. Mercedes P. Lopez	Mrs. Ann Riordan
Mrs. Ya-Pin Lee Chen: Simon and	Mrs. Lisa Houston and	Mr. Rick Lorber and	In Loving Memory of Parents
Yen-Ying Chen, Emily Chen, Eric Chen	Mr. Marion Bledsoe	Ms. Bridget L. Anderson	Woeiming and Kuan Fong Hsieh:
Minnie and Hon-Pong Cheng	E. C. Hoy and A. C. Hoy	Los Angeles Chinese Women's Clubs	Anny Y. Hsieh and Andy S. W. Sae
Dorenda Wong and Takashi Cheng	Mr. and Mrs. Donald F. Hoyt	In honor of Mr. James and	Ms. Patricia L. Schaedler
Mrs. Wanda Cheong and Ms. Kathy Wong	Mr. Yu S. Yeh and Ms. Lucia C. Hsieh	Mrs. Elizabeth Lowe, and in loving	Mr. James G. Schaeffer III and
Andrew and Peggy Cherng and the	Kui Yen Hsu and Jen Jeh Hsu	memory of Mrs. Nini Harris-Lowe:	Mr. David Flick
Panda Restaurant Group	Mr. and Mrs. James Huang	Rick and Benjamin Lowe	Peter and Sandra Seto
Mrs. Ying I. Cheung	Jing Huang and Ting Huang	Jennifer Ling Qian and Derek Lu and	Ms. Sandra Shanahan and
China Society of Southern California	Mr. Donald H. Hubbs	Vanessa Lu	Mr. Patrick Shanahan
Mr. Elmer Chinn and Mrs. Paulette Chinn	Dr. Edwin Isely	Mr. and Mrs. Kim Lum	Ms. Leslie Shattuck and
Mr. Miguel Chion and Mr. David Attyah	Mr. Gary T. Izumi	Dr. Philip D. Lumb and	Mr. Greg Danenhauer
Ms. Yvonne Chiong	Ms. Judith L. Jacobus	Mrs. Christine N. Lumb	Keyue Shen and Juan Zhang
Mrs. Esther Cho	Mr. and Mrs. Evan James	Ms. Joyce Lux	Mr. Irving Sherman and
Mr. and Mrs. Albert Chou	Ms. Jessica James and	The Ly Family: An, Linda Chan,	Ms. Lula Belle Jenkins
Ms. Morning Chuang and	Mrs. Barbara Motin	Princeton, and Brandon	Judy Yin Shih
Ms. Eve Chuang	Michael and Nanci Jan	Ms. Ke Lyu	Ms. Jeanne Shimonishi and
William R. Clark and Erica Clark	Mr. and Mrs. Erik Jancis	In Honor of Esther and Joaquin Woo	Mrs. Michele McKenzie
Mr. and Mrs. Gary L. Connell	Mr. Jane Jelenko	Jan: John F. Pipia and Betty W. Ma	Mr. Bruce Shinohara and
Mr. and Mrs. Anthony S. Cookson	Mrs. Stella Jew	Ms. Pearl Ma	Ms. Lauren Shinohara
Ms. Carol M. Copp	Ms. Kathleen E. Jolly	Mr. and Mrs. Michael J. Malone	Mrs. Maria C. Shwery
Mr. Donald Cotten and	Mr. Don Jue and Ms. Maureen Drury	Mr. Harry Y. Mar and Mrs. Patricia T. Mar	Mr. Rodger E. Skirvin and
Ms. Caroline Cotten	Mr. and Mrs. Edward Jue	Sona Markarian	Mrs. Vivian E. Skirvin



Sky Vision Insurance Agency  
Mr. Theodore Slavin and  
Mrs. Marsha Calig  
Mr. Chris Soltis and Ms. Ellie Soltis  
Mr. Charles H. Spurgeon  
Mr. and Mrs. Nicholas Steed  
Ms. Caroline Stevens  
Dr. Darleen K. Stewart and  
Glenn R. Stewart  
Mr. and Mrs. Jack Stewart  
Mr. and Mrs. William E. Still  
Dr. Arthur H. Streeter  
Ms. Mary Sullivan and Mr. Bob Sullivan  
Walt Sumner and Karen Reed  
Dr. Hwei-Chih Cheng Sun, Dr. and  
Mrs. Richard Sun, Dr. and Mrs.  
George Sun, Dr. Christina Sun  
Mrs. Karen S. Swick  
Rebecca Shea and Hoyt Sze  
Mr. and Mrs. Pin Tai  
Ms. Christina Tam  
Erica Tamblyn and Marilyn Coffman

Ms. Susan Tancredi  
Ding-Men and Alice Xin-Kang Tang  
Mr. and Mrs. Katsuya Terada:  
Mitsuharu, Yayoi, Satoshi, and  
Manabu Terada; J. S. Yoon and  
Maniju Mrs. Minju Chung de La Tour  
Dave and Lu Thom  
In loving memory of the Three Horses:  
Robert and Lillian Woo and T. C. Hsu  
Mr. and Mrs. Franklin Tom  
Ms. Peggy Toy  
Ms. Susan Trauger and Mr. John Trauger  
R. Rhodes Trussell and  
Elizabeth S. Trussell  
Mr. Scott Tseng  
Ms. Christine S. Tung and  
Ms. Grace Lightfoot  
Dr. John Vasconcelos and  
Ms. Harriett Graves  
Ms. Gail Wakefield  
Mr. Stephen L. Wald  
Walmilly Foundation

Mrs. Katherine Walters and  
Mr. Douglas Walters  
Barbara and Kenneth Warner  
Ms. Stella Wat  
Ms. Susan Wedegaertner and  
Mrs. Marilyn Wedegaertner  
Mr. Alan K. Weeks  
Mr. Christopher E. Whitmore  
Mrs. Kathleen McClure-Wight and  
Mr. Steve Wight  
Mr. Paul Williams and  
Ms. Leslie Berger  
Dr. Michael G. Wilson and  
Ms. Jerrilyn Wilson  
Mr. Sam Wirtschafter  
Mr. and Mrs. Alvin Wong  
In memory of Ton and Gim Lan Wong  
In loving memory of Wing Y. Wong  
and Kam L. Lui: The Won Family:  
Alex, Owen, Carol and Stanley Won  
The Fung family: Myly and Jack Fung  
The Ky Family: Ida Ky

Richard and Bobbie Woo  
Sing-yung (Jimmy) Wu, M.D., Ph.D.,  
and Yvonne Yan-Qiu Yu Wu, D.N.P.  
Dr. and Mrs. Milford Wyman  
Mr. and Mrs. Jsein-Yuan Yang  
Shanming Yao, Juan Qing Ge, Stella  
Yao, and Steve Sen Yao  
Ms. Shi Ye and Zaiping Chen  
Mr. Calvert Y. Yee  
Mr. Chatman Yee  
Renee and Jeffrey\* Ying  
The Ying Family Charitable Foundation  
Mr. and Mrs. David Young  
Ms. Yi Yu  
Mr. Roger Yuen and Dr. May L. Tao  
Ms. Betty P. Yun  
Chi and Rosa Zee  
Mr. Petersen Zhu and Mrs. Xuehong Fan  
Mr. and Mrs. Steven Zonis

\* Indicates deceased during  
fiscal year 2017–18

## THE ARABELLA AND HENRY HUNTINGTON HERITAGE SOCIETY

The Heritage Society honors those who have made a commitment to the future of The Huntington by including the institution in their estate plans, whether through charitable gift annuities, charitable remainder trusts, promised gifts of collections, or other planned gifts.

William and Gisela Adams  
Dr. Katie Algeo  
Dr. Catherine Allgor and  
Dr. Andrew Jacobs  
Brenda and David Anderson  
Anonymous (2)  
Cecile M. Archibald  
Mr. Robert J. Banks  
Mr. and Mrs. Olin Barrett  
Mary Lillie Florence Bassel  
Dr. Lowell John Bean  
Mr. and Mrs. Robert Beckham  
Rosey Bell  
Shirley Birosik  
Sue Boegh and Al Boegh  
Mrs. George N. Boone  
Dr. Beverly Boyd  
Mr. Richard M. Bressler  
Sandra J. Brodie  
Mr. and Mrs. Jerry Brunkala  
Mrs. William C. Bryant  
Martha R. Burkard  
Nancy Call  
Ms. Birch L. Carlson  
Dr. Cindy and Mr. John Carson  
Mr. James Carty  
Mr. Burke E. Casari  
Dr. and Mrs. Arnold Chanin  
Alison and Kwok-Yin "K. Y." Cheng  
Mr. and Mrs. Raymond Cheng  
Mr. and Mrs. LeRoy E. Christensen  
Bill and Jodi Clark  
Mr. and Mrs. Edward E. Clark  
Maryadele Clougherty  
Marty and Bruce Coffey  
Diana and Robert Coleman  
Mr. and Mrs. Donald A. Cotton

Dorothy Crowder  
Saralyn R. Daly  
Nancy Davis  
Mrs. Ruby Davis  
Mrs. Susan M. Davis  
Mr. Michael De La Paz and  
Mrs. Tatiana Dworschak  
Mrs. William D. Derry  
Barbara L. Donagan  
Jim and Fernanda Dorsey  
Mr. and Ms. John A. Dundas II  
Ms. Anne W. Durning  
Ms. Tooley Durning  
Frank W. Ellis\*  
Mr. and Mrs. Edward W. Engs III  
Mrs. William W. Escherich  
Dr. Robert N. Essick and  
Dr. Jenijoy La Belle  
Chip Fairchild  
Dr. and Mrs. Gilbert S. Farfel  
Judith Fong  
John and Sandi Fox  
Mr. and Mrs. James M. Galbraith  
Mr.\* and Mrs. Michael A. Gallucci  
Floyd E. Garner  
Anita and Tony Garnier  
Mr. and Mrs. Robert C. Goldsmith  
Mr. and Mrs. Richard A. Grant Jr.  
Ms. Yvonne L. Green  
David and Cathy Grimes  
Mr. and Mrs. John R. Gurley  
Heather and Paul Haaga  
Mr.\* and Mrs. William W. Haefliger  
Harald R. Hahn  
Mr. Mark S. Harmsen  
Col. Warren and Lois Hartman  
P. Haycock

Pamela and Craig Hearn  
The Raymond G. Hemann and  
Pamela J. Hemann Family Trust  
Joan Henderson  
Mr. and Mrs. Robert Henigson  
Judith Herman  
Caryl C. Hinckley  
Susan H. and David L. Hirsch III  
Mr. John Chandler Hoffman  
Barbara Breithaupt House  
Tania and Eric Idle  
Ms. Judith L. Jacobus  
Ms. Debra J. Jigamian  
Dr. John Robert Johnson  
Ms. Carol Jones  
Ms. Valerie E. Lyons and Mr. Jay Judson  
Carita Kadison  
Dr. Stephen A. Kanter  
Mr. and Mrs. Maurice H. Katz  
Ms. Peggy Kelley  
Mrs. Dwight M. Kendall  
Len and Shauna Kirkham  
Harold C. Snyder\* and William Kleese  
Dorena R. Knepper  
Kerstin and Steve Koblik  
Dr. and Mrs. Leslie Koepplin  
Boris and Kathryn Korin  
Russel I. and Hannah Kully  
Niklas Hallberg and Suzanne Kyro  
Dr. Carlos M. Larralde, Ph.D.  
David T. Leary  
Mr. Jeffrey Lewis  
Ethan and Joanne Lipsig  
Lisa Doreen Lipton  
Mr. and Mrs. Warren Loomis  
Richard G. Lottridge  
Mr. Rick Lowe

Cris and Walt Lutz  
Mr. Joseph Malletta  
Mr. and Mrs. Stephen T. Mann  
Ms. Beverly C. Marksbury  
Mrs. Herrad Marrs  
Mr. Ralph Allen Massey  
Dr. and Mrs. Thomas J. Maxwell  
Claire Huntington McCloud  
Ms. Nancy McCurley  
Mr. and Mrs. Keith S. McDonald  
Mrs. Malcolm McDuffie  
Lauren McFarlan  
Iris L. McKinley  
Heather Tunis and David Mihaly  
Carolyn L. Miller  
John D. Miller  
Ms. Linda G. Moore  
Gisela Moriarty  
Mr. and Mrs. John T. Morris  
Ms. Andrea Morseburg  
Suzy Moser  
Frank Mosher and Toshie Mosher  
Mr. George E. Moss Sr.  
Kathleen Mulligan  
Peter Mullin  
Dr. and Mrs. Robert W. Nafie  
Mrs. David Nax  
Mrs. Mei-Lee Ney  
Mr. and Mrs. DeWitt C. Nugent  
Mr. Gordon R. Olson  
Dr. Paul Orth  
Jean B. Osher  
Mr. Martin Page  
Mr. Courtland Palmer  
Jane Palmer  
Mrs. George E. Parsons Jr.  
George C. Patterson

Mr. and Mrs. John Payzant  
 Kristy and James Peters  
 Peggy Phelps  
 Dr. George H. Phillips  
 Judith Sterling Plunkett  
 Mr.\* and Mrs. Howard J. Privett  
 Juliette Bonyngue Quinn and  
   John H. Quinn  
 Mr. and Mrs. Alberto J. Quiven  
 Charles Parker\* and Nan Rae  
 Ms. Leslie Rasmussen  
 Mr. Glen W. Redman  
 Ms. Valarie A. Reintl  
 Mrs. J. Randolph Richards  
 Mr. and Mrs. Kenneth G. Riley  
 Ms. Julie Rios  
 Dr. Louise Ritchie and  
   Dr. Robert C. Ritchie  
 Mr. and Mrs. Jud O. Roberts  
 Ms. Sue Rogowski  
 Dr. Andrew Rolle  
 Steven Ross and Kitty Shih

Mr. and Mrs. Samuel Rozenek  
 Mr. and Mrs. Phillip Schlosberg  
 Mr. and Mrs. Howard B. Schow  
 Marcia and Paul Secord  
 William and Mary-Jeanette Selwyn  
 Mr. Gilbert T. Sewall  
 Dr. Richard C. Sha  
 Mrs. E. L. Shannon Jr.  
 Mr. Harvey M. Shapiro  
 Ms. Judith Shaw  
 Mona and Randy Shulman  
 Mrs. William Sidenfaden  
 Ms. Susan Futterman and  
   Mr. Arnold Siegel  
 Mr. Alan Silver and Dr. Suzanne Faris  
 Tim K. Siu, M.D., and  
   Annie C. Siu, D.D.S.  
 Lisa and Tim Sloan  
 Dr. Jerilyn S. McIntyre and  
   Mr. W. David Smith  
 Linda L. Smith  
 Dr. and Mrs. Robert T. Smith

Ms. Alison D. Sowden  
 Peggy Spear  
 Mr. and Mrs. Chester Specht  
 Dennis Carothers Stanfill  
 Mr. and Mrs. Alan G. Stanford  
 Mrs. William Steele  
 Robert H. Stiefel  
 Mr. and Mrs. John A. Sturgeon  
 Sandra Ann Suycott  
 Mr Phillip V. Swan\*  
 Ms. Rebecca Shea and Mr. Hoyt Sze  
 Mr. and Mrs. L. Sherman Telleen  
 Mr. and Mrs. Edward I. Ting  
 Mary H. Tollenaere  
 Mrs. E. Leroy Tolles  
 Martha Doerr Toppin  
 Eleanor Hunt Tucker  
 Mr. and Mrs. David G. Turner  
 Samuel J. Uretsky and Barbara L. Resnick  
 Ms. Kimberley Valentine  
 Mrs. Norma Varellas  
 Huibert W. Venema

Dr. and Mrs. Jack Waltman  
 Mr. Ronald E. Wardwell  
 Barbara and Ken Warner  
 Mr. and Mrs. Robert S. Warren  
 Msgr. Francis J. Weber  
 Mr. and Mrs. Ian Whitcomb  
 Mrs. Edward Whittington\*  
 Mr. Donald C. Whitton  
 Joseph A. Wittreich  
 Brian L. Woods  
 Mr. and Mrs. Robert Wycoff  
 Dr. and Mrs. Duke Yamashita  
 Ms. Kathy Yandell  
 Mrs. E. Eugene Yeager  
 Akira and Yohko Yokoi  
 Dr. and Mrs. Moses Yu  
 Dr. Cecile Zinberg  
 Linda D. Zinn

\* Indicates deceased during  
 fiscal year 2017–18

## SOCIETY OF FELLOWS

Gifts from the Society of Fellows help sustain the institution's annual operating budget. Fellows participate not just in the fiscal well-being of The Huntington, but also as volunteers, docents, committee members, Overseers, and Trustees.

### HUNTINGTON CIRCLE PLATINUM (\$100,000 AND ABOVE)

Avery and Andrew F. Barth ^  
 Dr. Robert N. Essick and  
   Dr. Jenijoy La Belle  
 Heather and Paul Haaga  
 Ms. Gina Valdez and Mr. Scott Jordan  
 Mrs. Gabrielle Jungels-Winkler  
 Mr. Charles T. Munger  
 Anne F. Rothenberg  
 Mr. and Mrs. Charles B. Thornton Jr. ^

### HUNTINGTON CIRCLE GOLD (\$50,000 TO \$99,999)

Mr. and Mrs. Guilford C. Babcock  
 Mr. and Mrs. Merle H. Banta  
 Mrs. George N. Boone  
 Mr. and Mrs. J. Roger Engemann  
 Ms. Wendy Munger and  
   Mr. Leonard L. Gumport  
 Loren and Frances Rothschild  
 The Sahandaywi Foundation  
 Lisa and Tim Sloan  
 Mr. Stewart R. Smith and  
   Ms. Robin A. Ferracone  
 Mr. and Mrs. L. Sherman Telleen  
 Mr.\* and Mrs. Warren Brooks Williamson

### HUNTINGTON CIRCLE SILVER (\$25,000 TO \$49,999)

Dan and Sandy Bane  
 Ann and Olin Barrett ^  
 Christine C. Benter  
 Mr. and Mrs. Robert M. Breech  
 Mr. and Mrs. John E. Bryson  
 Ms. Margaret F. Leong and  
   Mr. Michael P. Checca  
 Marty and Bruce Coffey

Mr. and Mrs. Richard W. Cook  
 Mr. and Mrs. Bryant C. Danner  
 Mr. and Mrs. James K. Dunton  
 Mr. and Mrs. Stanley F. Farrar ^  
 Mr. and Mrs. Blaine P. Fetter  
 Ms. Bernadette Glenn and  
   Mr. Douglas Murray  
 Mr. and Mrs. Richard A. Grant Jr.  
 Mr. and Mrs. Jerry Grundhofer  
 Mr. and Mrs. Randolph Heartfield  
 Ms. Karen A. Hoffman and  
   Mr. James Edward Hoffman  
 Barbara B. and John W. House  
 Mr. William H. Hurt ^  
 Mr. and Mrs. Peter D. Kaufman  
 Mr. and Mrs. Jerry Kohl  
 Hannah and Russel Kully  
 Ms. Eileen S. Leech and  
   Mr. S. Kenneth Leech  
 Mr. and Mrs. John R. Light  
 Ethan and Joanne Lipsig  
 Mr. and Mrs. Frank Bailey Mapel ^  
 Tracy and Kenneth McCormick  
 Ms. Kelly Sutherlin McLeod and  
   Mr. Steven McLeod  
 Mr. and Mrs. Lary J. Mielke  
 Margot and Mitch Miliias  
 Claudia P. Huntington and  
   Marshall Miller ^  
 Mr. and Mrs. O'Malley M. Miller  
 Dr. and Mrs. J. Mario Molina  
 Frank and Toshie Mosher  
 Mrs. Mei-Lee Ney  
 Ms. Dorothy L. Shubin and  
   Mr. Gregory A. Pieschala  
 Dr. Mark Purnell and  
   Ms. Kelley Hurt Purnell  
 Mr. and Mrs. Charles C. Read

Mr. Jud O. Roberts  
 Susan W. and Carl W. Robertson  
 Mr. Stephen E. Rogers  
 The Hon. and Mrs. R. Carlton Seaver  
 Ms. Kirsten L. Hansen and  
   Mr. Allen E. Shay  
 Alan and Janet Stanford  
 Mrs. John A. Sturgeon  
 Mr. Philip A. Swan  
 Mrs. Linda Davis Taylor and  
   Mr. James D. Taylor  
 Leslie A. and Nancy J. Waite  
 Deborah and Robert Wycoff

### HUNTINGTON CIRCLE (\$10,000 TO \$24,999)

Dr. George Abdo and Ms. Sara Campbell  
 Dr. Sushma Adarkar and  
   Mr. Ashwin Adarkar  
 Mrs. Judith M. Praitis and  
   Dr. David M. Apel  
 Marlene R. Konnar and  
   John D. Baldeschwieler  
 Mr. and Mrs. Edward M. Basile  
 Mr. and Mrs. Kenneth R. Bender  
 Dr. and Mrs. Peter S. Bing ^  
 Alan J. Bloch and Nancy M. Berman  
 Fred and Diane Blum  
 Dr. and Mrs. Robert L. Boardman  
 Mary Jane Boggs  
 Maribeth and Hal Borthwick  
 Mr. Titus Brenninkmeijer  
 Ms. Carole Buss  
 Joan Caillouette ^  
 Mr. and Mrs. Kim A. Caldwell  
 Grant and Peggy Cambridge  
 Judith and Wayne Carter  
 Mr. and Mrs. Stephen Chandler

C. Joseph and Shwu-Nuo H. Chang  
 Mrs. Linda L. Chang  
 Ms. Catherine C. Cheney and  
   Mr. Barry D. Jones  
 Ms. Jennifer Cheng  
 Mr. and Mrs. Tracey E. Coats  
 Mrs. Eleanor Congdon ^  
 Mr. and Mrs. John F. Cosgrove  
 Mr. and Mrs. Donald A. Cotton  
 Mr. and Mrs. Joseph H. Coulombe ^  
 Miss Anne Lloyd Crotty  
 Mrs. Suzanne Viault Capps Crowell  
 Ms. Theresa Irene D'Andria  
 Mrs. William D. Derry  
 Mrs. James F. Dickason  
 Betty and Brack Duker  
 Mr. George A. V. Dunning and  
   Mr. Robert M. Marino ^  
 Mrs. Robert F. Erburu  
 Mrs. Paul A. Erskine  
 Mr. Charles P. Fairchild  
 Alix B. Fargo  
 Dr. James J. and Sue Femino  
 Dr. and Mrs. Jonathan E. Fielding  
 Mr. and Mrs. James M. Galbraith  
 Priscilla and Nelson Gibbs  
 The Havner Family Foundation  
 Mr. and Mrs. H. Michael Hecht  
 Mr. and Mrs. Warner W. Henry  
 Mr. and Mrs. Carl W. Hulick  
 Drs. Louise and Thomas Jones ^  
 Ms. Jennie Kiang  
 Mr. Harold C. Snyder\* and  
   Mr. William F. Kleese  
 Dr. Ellen R. Knell and Mr. Harvey G. Knell  
 Dorena R. Knepper  
 Kerstin and Steven Koblik  
 Mr. and Mrs. Simon K. C. Li

Mr. and Mrs. John F. Llewellyn  
 Mr. and Mrs. Francis D. Logan  
 Mr. and Mrs. Charles W. Malouf  
 Mrs. Herrad T. Marrs  
 Dr. and Mrs. J. Howard Marshall III  
 Mr. and Mrs. Kimball P. McCloud ^  
 Ms. Christine McCarthy and  
   Mr. Michael McCormick  
 Robert London Moore Jr.  
 Diane and Trevor M. Morris  
 Mr. and Mrs. George E. Moss Sr.  
 Mr. and Mrs. Ronald L. Olson  
 Mrs. Kathleen C. Peck  
 Mr. and Mrs. John B. Quinn  
 Mrs. Winslow Coyne Reitnouer  
 Mrs. J. Randolph Richards  
 Mr. Kurt Richter and Mrs. Jasmine Richter  
 Mr. and Mrs. Kenneth G. Riley ^  
 Dr. Ricki Robinson and  
   Mr. Joel Robinson  
 Mr. and Mrs. David Booth Rogers  
 Mr. and Mrs. Robert Ronus  
 Mrs. Emmons Sebenius  
 Dr. Carole Shammas and  
   Dr. Darryl Holter  
 Mr. and Mrs. L. Dennis Shapiro  
 Mr. and Mrs. John F. Shea II  
 Ms. Judy Yin Shih and Mr. Joel Axelrod  
 Mr. and Mrs. Dennis C. Stanfill ^  
 Mr. and Mrs. Dean E. Stephan  
 Mrs. E. Leroy Tolles  
 Mrs. Martha Doerr Toppin  
 Mr. Robert S. Warren  
 Stephen and Carol Ann Warren  
 Carolyn and Craig Watson  
 Sally K. Wenzlau ^  
 Mr. and Mrs. Ian L. White-Thomson  
 Kwang-I and Ellen Yu  
 William and Eileen Zimmerman

#### PRESIDENT'S CIRCLE

(\$5,000 TO \$9,999)

Mr. and Mrs. Robert Adler  
 Mr. and Mrs. Robert S. Anderson  
 Anonymous (3)  
 Karen and Frank Beardsley  
 Mr. Marco Bianco and  
   Mrs. Audrey Marrs Bianco  
 Mr.\* and Mrs. Bruce Blomstrom  
 Don and Judy Borgart  
 Mr. and Mrs. Jeffrey A. Buckner  
 Dr. and Mrs. Michael M. Burgess  
 Mr. and Mrs. J. Michael Burton  
 Mrs. Richard W. Call  
 Mary Blodgett and Carlton Calvin  
 Dr. Cindy Carson and Mr. John Carson  
 Mr. George L. Cassat  
 Mr. and Mrs. Donald P. Clark  
 Dr. and Mrs. Richard T. Cooper  
 Mrs. Ann H. Davis  
 Mr. David M. Davis  
 Donald G. Davis  
 Mr. and Mrs. Robert E. Denham  
 Jody and John Dundas  
 Gail and Jim Ellis  
 Mrs. William W. Escherich ^  
 Lorrie and Greg Forgatch  
 Mr. and Mrs. Robert W. Gibson  
 Mrs. George C. Good  
 Mr. and Mrs. William R. Graham  
 Mr. and Mrs. Robert C. Hamilton  
 Mrs. Phyllis Henigson ^  
 Mr. and Mrs. David C. Hensley

Mr. and Mrs. Richard J. Hirrel  
 Ms. Carolyn Volk Horne  
 Mrs. Samuel W. Hunt  
 Mr. and Mrs. James J. Keatley  
 Mrs. Judith G. Kelly  
 Mrs. Gerrie Kilburn  
 Mr. and Mrs. Dennis B. Kneier  
 Drs. Claire B. and Eugene H. Kopp  
 Mr. and Mrs. C. Douglas Kranwinkle  
 Ms. Eleni V. Lambros  
 Mr. and Mrs. A. Richard Larson  
 Mr. and Mrs. George D. Leal  
 Mr. and Mrs. Mark J. Ledbetter  
 Mr. and Mrs. George A. Leiva  
 Mr.\* and Mrs. Kenneth J. Lewis  
 Mr. and Mrs. David Link  
 Mr. and Mrs. Bruce L. Ludwig  
 Dr. Luther S. Luedtke and  
   Mrs. Carol Luedtke  
 Mr. and Mrs. Michael J. Malone  
 Ms. Beverly C. Marksbury  
 Mr. and Mrs. Shawn H. McCreight  
 Mrs. Elizabeth Medearis and  
   Mr. Sandy McLean\*  
 Mrs. Carolyn L. Miller ^  
 Mrs. Lynne Mircheff  
 Ms. Linda G. Moore  
 Mr. and Mrs. John Leland Mothershead III  
 Dr. Philip D. Nathanson  
 Illona Neff  
 Mr. and Mrs. Dominic Ng  
 Mr. Gaylord E. Nichols Jr.  
 Mr. and Mrs. Charles R. Norman  
 Mrs. Susan W. Olsen  
 Mr. and Mrs. Stephen R. Onderdonk  
 Mrs. Jean B. Osher  
 Mr. and Mrs. Jeffrey P. Palmer  
 Mr. Terry E. Perucca  
 Mr. George D. Reardon and  
   Ms. Susan Erburu Reardon  
 Mr. and Mrs. John F. Reitnouer  
 Mr. Jeffrey F. Romano and  
   Mr. Stan A. Shayer  
 Sarah and Daniel Rothenberg  
 Dr. Jennifer L. Rousch and  
   Mr. Joseph A. Quiroz  
 Ted and Lori Samuels  
 Linda and John Seiter  
 Mrs. Ruth B. Shannon  
 Mrs. Rosemary B. Simmons  
 Mr. and Mrs. Dennis Daniel Slattery  
 Mr. and Mrs. Richard Spelke  
 Mr. and Mrs. Richard J. Stegemeier  
 Mr. and Mrs. George Stimson III  
 Catherine and Paul Tosetti  
 Ms. Valerie Casey and Mr. Lawrence E. Uhl  
 Mr. and Mrs. James R. Ukropina  
 Mary and Michael Veselich  
 Mr. and Mrs. Robert D. Volk  
 Mr. and Mrs. Robert A. Waller  
 Barbara and Kenneth Warner  
 Dr. Nancy E. Warner and  
   Ms. Christine Reynolds  
 Mr. J. Patrick Whaley and  
   Ms. Lynda Jenner  
 Eva and Paul Zee  
 Robbie and David Zeidberg

#### FELLOWS (\$2,500 TO \$4,999)

Terry and Richard Abrams  
 Mr. and Mrs. Robert A. Ackerman  
 Mr. Donald H. Albrecht ^  
 Dr. and Mrs. George Andros

Mr. and Mrs. Dann V. Angeloff  
 Anonymous  
 Mr. W. Jefferson Arnett  
 Ms. Christine M. Adams and  
   Mr. James R. Asperger  
 Mr. and Mrs. Mark W. Atkinson  
 Myla Azer and Mrs. Ana Azer  
 Ms. Ann K. Babcock  
 Ronald and Fabiana Badie  
 Mr. and Mrs. Danford M. Baker  
 Erin and Jeremy Baker  
 Mr. and Mrs. Brad A. Ball  
 Mr. and Mrs. Berton M. Banta  
 Mr. Bradford C. Banta and  
   Ms. Kathleen A. McAniff  
 Mr. and Mrs. William Baribault  
 Mrs. Norman Barker Jr. ^  
 Ms. Laurie P. Barlow  
 Claire de Briere and  
   Christopher H. Barnett  
 Mr. Emile Bayle  
 Rosey Bell  
 Mr. and Mrs. David W. Bianchi  
 Mr. and Mrs. Daniel E. Biles  
 Peter Boardman and Nobuko Fujita  
 Sue and Al Boegh  
 Marcia and Louis Bonnabel  
 Mr. and Mrs. Franklin Otis Booth III  
 Ms. Marla Borowski  
 Mrs. Hannah G. Bradley ^  
 Mrs. Judith Brandt (Judith)  
 Ms. Dorrie Braun ^  
 Ann M. and James B. Breckinridge  
 Louise and John Brinsley  
 Mr. and Mrs. Steven Bristing  
 Mrs. William D. Burrows  
 Mrs. John B. Gallery ^  
 Mr. and Mrs. Colin Camerer  
 Mr. and Mrs. John M. Campos  
 Dr. and Mrs. Howard D. Cantwell  
 William J. and Mary Lea Carroll  
 Dr. Kristin Ceva and Mr. Juan Ceva  
 Rosalind and Milton Chang  
 Mr. and Mrs. Chunneng Chen  
 Mr. and Mrs. Mark Chen  
 Mr. and Mrs. Raymond Kum-Nin Cheng ^  
 Mr. and Mrs. James F. Childs Jr.  
 Mr. and Mrs. Edward E. Clark ^  
 Mr. and Mrs. William Clayton Jr.  
 J. N. Colburn ^  
 Margaret Sheehy Collins  
 Ms. Charlotte F. Hughes and  
   Mr. Christopher W. Combs  
 Mr. and Mrs. Thomas J. Condon  
 Dr. Gary L. Conrad  
 Mr. and Mrs. Ronald H. Conzonire  
 Mrs. John Brown Cook ^  
 Mrs. Rita Kirby Coulter  
 Mr. and Mrs. William K. Covey Jr.  
 Mrs. James A. Crabtree  
 Phyllis and Dave Crandon  
 Mr. and Mrs. Daniel L. Crotty  
 Ginny and John Cushman  
 Mr. and Mrs. John C. Cushman III  
 Mrs. Kathleen W. Dale-Foreman ^  
 Mrs. Marvin Davis ^  
 Mr. and Mrs. K. Leo Dencik  
 Sarah and Stephen Deschenes  
 Dr. and Mrs. John M. Dick  
 Joan and William Dietrick  
 Dr. Cheryl Resnik and Mr. Kelly F. Duke  
 Qing and Kyle Duncan  
 Ms. Erin Dunkerly

Ms. Anne W. Durning  
 Ms. Tooley Durning  
 Kim and Charlie Duvall  
 Kate Dwyer  
 Mr. and Mrs. David A. Ebershoff  
 Mr. William D. Ellis  
 Beverly Ann Eng and Christine Eng  
 Mr. and Mrs. Edward W. Engs III  
 Mr. and Mrs. Ralph E. Erickson  
 Mr. and Mrs. Randall Ewig  
 Dr. Suzanne L. Palmer and  
   Mr. Daniele Facchini  
 Mrs. Robert L. Farmer  
 Carl E. Foote\* and Claudia D. Foote  
 Mr. Darrell A. Forgey  
 Lisa and Brad Freer  
 Mr. and Mrs. Mark F. Furey  
 Ms. Judith Gain  
 Mr. and Mrs. William J. Galloway  
 Mr.\* and Mrs. Michael A. Gallucci  
 Mr. and Mrs. Edward S. Garlock  
 Ms. Jennifer Saurenman and  
   Mr. Neal Genda  
 Mr. and Mrs. Robert B. Gifford  
 Mr. and Mrs. Robert W. Gillespie  
 Mr. Marco Gomez and Mr. Jose Gonzalez  
 Mr. and Mrs. David Gordon  
 Mr. and Mrs. Max L. Green Jr.  
 Dr. and Mrs. Stuart Green  
 Ms. Yvonne L. Green  
 Ms. Lucie Cooper Greer  
 Mr. and Mrs. William H. Greer Jr. ^  
 Mr. and Mrs. Robert L. Gregg  
 Mr. Harald R. Hahn  
 Mr. and Mrs. Donald Hall  
 Mrs. Peggy Marie Hamlin  
 Mr. and Mrs. Henry L. Hancock  
 BJ and Terry Hanna  
 Mrs. Renee Block Hanson ^  
 Mr. and Mrs. William S. Harris  
 Charlotte and Simon Harrison  
 Mr. and Mrs. Richard Haserot  
 Mr. and Mrs. Harold H. Hennacy  
 Ms. Kelly L. Hensley and  
   Mr. David C. Hensley Jr.  
 Mrs. Vincent W. Heublein  
 Ann and Manuel Hidalgo  
 Karen and Stephen Hillenburg  
 Dr. and Mrs. Steve Hindle  
 Mr. Donald M. Hoffman  
 Mrs. Malcolm K. Holdsworth  
 Mr. and Mrs. Mark K. Holdsworth  
 Janet Holladay ^  
 Mr. and Mrs. Dennis F. Holt ^  
 Ms. Tamia Hope  
 Mr. and Mrs. J. D. Hornberger ^  
 Mrs. Ann Horton and  
   Miss Christine Horton  
 Daryn and Bill Horton  
 Mr.\* and Mrs. John F. Hotchkis Sr.  
 Jane A. Hulick  
 Dr. and Mrs. Kjell N. Hult  
 Ms. Elisabeth Hunt  
 Mr. Edward O. Huntington  
 Mr. and Mrs. George D. Jagels Jr.  
 Mr. and Mrs. R. Scott Jenkins  
 Ms. Ming Jiang and Mr. David Zhou  
 Mrs. Frederick D. Johnson Jr.  
 Mr. and Mrs. Roger D. Johnston  
 Mr. Don Jue and Ms. Maureen Drury  
 Stephen A. Kanter, M.D.  
 Mr. and Mrs. Richard C. Keating  
 Mrs. Dwight M. Kendall ^



Ms. Patricia Hemphill Ketchum  
 Mrs. Katherine T. Kitchens and  
 Mr. Dean J. Kitchens  
 Mr. and Mrs. Albin C. Koch  
 The Hon. W. Robert Kohorst and  
 Ms. Shelley Allen  
 Dr. Richard L. Kornblith and  
 Mrs. Lisa Shenkman Kornblith  
 Victoria and John Krueger  
 Laura Kruper  
 Mrs. Rosanne M. Kusar  
 Mr. and Mrs. Scott King Laudeman  
 Mrs. Bonnie Ledyard  
 Dr. Henry L. Lee Jr. ^  
 Dr. Lily Lee and Dr. Tom Chang  
 Mr. and Mrs. Ronald G. Lee ^  
 Dr. and Mrs. Eric Levander  
 Mr. Winston B. Lewy and  
 Mrs. Judith Primm Lewy  
 Charlene and Jack Liebau  
 Ms. Sharon A. Lilly and Ms. Joan E. Potter  
 Mr. Hsin-Lee Lin and  
 Mrs. Ling-Huei T. Lin  
 Mr. and Mrs. Dennis Howard Lowe  
 Mr.\* and Mrs. H. Ross MacMichael  
 Mary and Ernie Maldonado  
 Mr. and Mrs. Michael W. Malone  
 Mr. and Mrs. Robert Malone  
 Mr. and Mrs. James L. Mamakos  
 Dr. and Mrs. Steven Mandel  
 Dr. Greta Johnson Mandell and  
 Mr. Peter Mandell  
 Dr. Marguerite Marsh  
 Mr. and Mrs. Craig L. Martin  
 Linda Massey  
 Mr. and Mrs. Neal Mathisen  
 Dr. and Mrs. Thomas J. Maxwell  
 Mr. and Mrs. Keith S. McDonald  
 Mr. and Mrs. Stephen McDonald  
 Dr. Jerilyn S. McIntyre and  
 Mr. W. David Smith  
 Mr. and Mrs. Kingston McKee ^  
 Mr.\* and Mrs. Carson R. McKissick  
 Bettyfern and Patrick McNally  
 Mr. William H. McPherson ^  
 Donna and Randall Melby  
 Dr. and Mrs. Ted B. Merchant  
 Drs. John Brockway Metcalf and  
 Elizabeth Metcalf ^  
 Mrs. Susan Stimmel Metcalf ^

Mr. and Mrs. Matthew F. Mettler  
 Margaret and David G. Mgrublian  
 The Hon. David L. Minning and  
 Ms. Diane O. Wittenberg  
 Mrs. Annamarie Mitchell  
 Heather and Walt Mix  
 Ms. Loretta Mockler  
 Mr. and Mrs. Grant Mogford  
 Dr. Linda Mollno and Mr. Robert Mollno  
 Ms. Cecilia Mong-Vajna  
 Dr. Harry Montgomery  
 Mr. Alfred W. Mordecai and  
 Mrs. Victoria S. Mordecai  
 Mrs. Donald R. Moreland  
 Dina Morgan  
 Pauli Morin  
 Mr. and Mrs. Winston V. Morrow ^  
 Mrs. Martha W. Mulfinger  
 Mrs. Jennifer Murphy ^  
 Dr. and Mrs. Robert W. Nafie  
 Mr. and Mrs. Merrill L. Nash  
 Drs. Margaret and Ananth Natarajan  
 Mr. and Mrs. George F. Newell III  
 Mahnaz and David Newman  
 Mr. and Mrs. Robert Nicholson Jr.  
 Patricia and Jeremy Norman  
 Mrs. Katherine Offenhauser  
 Leigh and Harry Olivar  
 Mr. and Mrs. Peter O'Malley  
 Ms. Vandy Katharine O'Reilly and  
 Mr. John H. Ernsder  
 Mr. and Mrs. Christopher N. Orndorff  
 Ms. Elizabeth Orndorff  
 Mrs. Erika O. Owens  
 Dr. Rita H. Palmer  
 Ms. M. Helen Pashgian  
 Mr. and Mrs. Richard H. Patterson Jr.  
 Mr. and Mrs. Richard C. Pearson  
 Mr. and Mrs. Richard J. Pearson ^  
 Mr. and Mrs. Kenneth S. Pelton  
 Mr. and Mrs. Bruce Edgar Pherson Jr.  
 Dr. and Mrs. Edmond H. Pi  
 Mr. John L. Poole ^  
 Mr. J. Kristoffer Popovich  
 Mrs. Roe M. Powell ^  
 Carol and Laurence Pretty  
 Juliette Bonyngue Quinn and  
 John Howard Quinn  
 Mrs. Adele E. Rahn  
 Mr. and Mrs. Hugh J. Ralston

Mr.\* and Mrs. Robert D. Redford  
 Mr. George Reich and Mr. Albert Chiang  
 Mr. and Mrs. John H. Reith  
 Mr. and Mrs. John J. Reynolds  
 Jennifer J. Rho  
 Carol and François Rigolot  
 David and Kathleen Rips  
 Dr. Louise Ritchie and  
 Dr. Robert C. Ritchie  
 Dr. Cara W. Robertson  
 Mr. and Mrs. John H. Robinson Jr.  
 Juls and Andy Rooke  
 Mrs. Hilde Shubin Rosenbluth and  
 Mr. Irving Rosenbluth  
 Ms. Camille Rutkowski  
 Joyce and Jan Sakonju  
 Dr. Anneila Sargent  
 Dr. JoAnna Schilling and  
 Mr. Steven R. Schilling  
 Mr. and Mrs. Carlos Schonfeld  
 Mrs. Jon William Schroeder  
 Ms. Barbara Sohal and  
 Dr. Hagen Schroeter  
 Mr. and Mrs. Friedrich W. Seitz  
 Maryam Shah-Hosseini  
 Mrs. Alice Shulman  
 Mr. and Mrs. Randy A. Shulman  
 Ms. Celene Mednick and  
 Ms. Christina Singleton  
 Dr. and Mrs. Howard A. Slack ^  
 Mr. and Mrs. Donald M. Slager ^  
 Tracy Beetler and Logan Smith  
 Ms. Pamela Girard and Mr. Shayne Smith  
 Mr. and Mrs. Chester J. Specht ^  
 Sue Spence  
 Mr. and Mrs. Joseph A. Sposato  
 Mrs. Norman F. Sprague Jr. ^  
 Mr. and Mrs. Greg Stanislawski ^  
 Mr. and Mrs. William Guy Steele III  
 Mr. and Mrs. William E. Steinwedell  
 Mr. Roger W. Stephens  
 Ms. Virginia F. Stevenson  
 Mr. Robert H. Stiefel and  
 Mr. Edward T. Imparato  
 Nina H. Stimson  
 Mr. and Mrs. Carl Stucky  
 Mr. and Mrs. Eldon W. Swanson  
 Todd and Mary Ishihara Swanton  
 Dr. Jamil Tahir-Kheli and  
 Ms. Kathleen Grzegorek

Mr. Stephen P. Tanner  
 Christopher and Clare Tayback  
 Mr. and Mrs. Thomas A. Techentin  
 Mr. and Mrs. Robert W. Templeton  
 Mr. and Mrs. Joseph R. Terrazas Jr.  
 Trevesa and James Terrile  
 Ms. Shirlie Thomas  
 Mrs. James Thorpe ^  
 Mrs. Lawrence R. Tollenare ^  
 Mr. and Mrs. William L. Tooley  
 Mr. and Mrs. David T. Traitel ^  
 Dr. and Mrs. Robert E. Tranquada  
 Kathy and Paul Traynor  
 Mark A. Treadwell and  
 Patricia E. Anderson  
 Nancy and Bob Twist  
 Mrs. Sidney F. Tyler  
 Dr. Johannes Maarten Ultee  
 Mr. and Mrs. A. William Urquhart  
 Mr. and Mrs. David T. Van de Kamp  
 Dr. Peter K. Vogt and Mrs. Hiroko Ishino  
 Vivi and Erik Wahl  
 Mr. and Mrs. Thomas B. Walper  
 Ralph Collins Walter  
 Dr. Robin Jane Walther and  
 Mr. James R. Walther  
 Wei Wang and Alex S. Xu  
 Dr. Wellington D. Watters and  
 Dr. David Eidenberg ^  
 Bill and Cindy Wenzlau  
 Mr. and Mrs. Carl T. White  
 Dr. Ronald C. White Jr. and  
 Ms. Cynthia C. White  
 Sally and Russ White  
 The Hon. Robert E. Willett  
 Mr. and Mrs. John P. Williams  
 Mr. and Mrs. Randolph G. Wilson  
 Alison and Joseph Winter  
 Ms. Wendy Kwong and Mr. John W. Wong  
 Diane and Leland Wong  
 Mr. and Mrs. Henry A. Yost  
 Dr. Vincent L. Yu and Dr. Susan Ong-Yu  
 Mr. and Mrs. Sebastian Zacharia  
 Dr. and Mrs. A. M. Zarem ^  
 Mr. and Mrs. Robert L. Zuber

\* Indicates deceased during  
 fiscal year 2017–18  
 ^ Indicates Life Fellow

## MEMBERS

Contributions in the form of Huntington Memberships totaled over \$6.9 million this year. There were 44,175 Huntington Member households at the close of the fiscal year. Members at the Benefactor and Patron levels are recognized in the Annual Report.

### BENEFACTORS

Ms. Lynne A. Bauer and  
 Mr. Randy L. Adams  
 Mrs. Dina Adamson  
 Mr. Larry W. Allen  
 Mr. and Mrs. William Ashburn  
 Mr. and Mrs. Michael Augustine  
 Mr. and Mrs. Clarence Avant  
 James Avedikian  
 Ms. Cynthia Leva and Mr. Fred Barker  
 Martha Benedict and Thomas Postel  
 Mr. and Mrs. James B. Black  
 Mr. Michael Alan Boran

Dr. Debra A. Bradley  
 Mr. Matthew Breedlove and  
 Ms. Ji Y. Breedlove  
 Dr. Eileen Breyde  
 Mr. David Brown and Ms. Hana Kawano  
 Mr. and Mrs. Tim Brown  
 Mrs. John J. Bucklin  
 Mr. and Mrs. Aidan Butler  
 Mrs. Monica R. Byrnes and  
 Ms. Jane Byrnes  
 Mr. R. J. Cathcart and  
 Mrs. Joan K. Cathcart

Ms. Marguerite Celeste and  
 Mr. Joseph Celeste  
 Mr. and Mrs. Brian W. Chambers  
 Kenneth, Sarah, Kevin, Susie, and  
 Karen Chan  
 Dr. and Mrs. Fleming F. Chen  
 Fred Y. and Sarah W. Chen  
 John-Ye Chen  
 Mr. Danny Chon  
 Mr. Fraser Cocks and  
 Ms. Catherine S. Herlihy  
 Ms. Angela Coleman and  
 Mr. John Coleman

Mr. and Mrs. Robert W. Davis  
 Mrs. Jane Z. Delahanty  
 Ms. Diana A. deNoyelles and  
 Mr. Edward Hopkins Bailey  
 Mr. and Mrs. Albert Di Cicco  
 Sandra and Bram Dijkstra  
 Dooner  
 Mr. J. S. Dorobek II and Ms. Julie Farr  
 Nancy and Jonathan David Elliott  
 Ms. Marilyn Filbeck and  
 Mr. Andrew Filbeck  
 Mrs. Anita Freeman

Mr. Kevin Gambrel and  
Mrs. Rieko Gambrel  
Mrs. Christen Garrett  
Mr. and Mrs. Noah Garrett  
Mrs. Ginger Gelber and Ms. Eloise Gelber  
Ms. Kathleen C. Gilmore and  
Mr. John Capehart  
Mr. Richard Gonzalez and  
Mr. Douglas DeGenaro  
Mr. and Mrs. John P. Gordon  
Mr. James C. Griffin and  
Mrs. Sarah H. Griffin  
Mrs. Margie Grossman and  
Mr. Paul Grossman  
Ms. Linda L. Harris  
Mr. and Mrs. Richard L. Harris  
Ms. Amie Harwick and Mr. Drew Carey  
Shandy Hauk and Mark Davis  
Mr. Lawrence Hawley and  
Ms. Barbara Aran  
Mrs. Pamela J. Hemann  
Mr. David Herman and  
Ms. Michele Freudenthal  
Mr. and Mrs. Joseph A. Herron  
Mr. John James Hickey  
Dr. Thomas Hicklin and  
Mrs. Pamela Hicklin  
Ms. Barbara A. Hillman  
Mr. and Mrs. Terrance A. Hipolito  
Ms. Anita Hirsh  
Ms. Patsy Ho and Ms. Marianna Wu  
Mr. John Chandler Hoffman and  
Mr. Aristotle Constant  
Mr. and Mrs. Calvin Hollis  
Mr. John-Mark Horton  
Tsan Tsung Memorial Foundation—  
Jack and Grace Hou  
Mr. William Hsieh and Mrs. Kathy Cheng  
Ms. Jane Hufnagel and Mr. Paul Hufnagel  
Dr. John Itamura and Dr. Julia Itamura  
Dr. and Mrs. Brian R. Johnson  
Dr. Meade B. Johnson  
Mr. Ralph W. Johnson  
Dr. Torrence V. Johnson and  
Ms. Lois Bascom  
Mr. and Mrs. Nelson D. Jones  
Ms. Tammy Jow and Ms. Carolee Jow  
Ms. Patricia Kasababian  
Dr. Charles R. Kesler and  
Ms. Sally C. Pipes  
Ms. Elisa Read and Mr. Jeffrey Kleeger  
Mr. and Mrs. Joseph Koo  
Ms. Aileen T. Koskovich  
Ms. Carolyn Lacy  
Ken and Elisabeth Laderman  
Mr. and Mrs. David Ligon  
Ms. Linda D. Long  
Mr. and Mrs. Warren Loomis  
Mr. Matthew Loscalzo and  
Dr. Joanne E. Mortimer  
Ms. Margo K. Louis  
Mr. Richard Luczynski and  
Mrs. Cynthia Luczynski  
Mr. and Mrs. Dave Lundegard  
Mr. and Mrs. John H. Manion  
Mr. William A. Martin and  
Ms. Judith Abcede  
Mr. and Mrs. Greg McLeomore  
Janice Lee and Brian McMahon  
Mr. Greg McNamee  
Mr. and Ms. Donn B. Miller  
Ms. Margaret J. Moe  
Ms. Mary H. Monzingo

Ms. Frances A. Moore  
Ms. Lori Morgan and Mr. Henry Outzen  
Ms. Catherine E. Moss and  
Mr. Jonathan Miller  
Mr. Robert Muse  
Ms. Susan B. Napier and  
Ms. Marylene R. Vargas  
Ms. Tessa Nelson and Mr. Kenton Nelson  
Ms. Janet Neuenschwander and  
Ms. Sandra Ottensmann  
Mr. Ronald O. Nichols and  
Mrs. Cheryl Shields  
Patricia D. Nijjar and Melissa Nijjar  
Mr. and Mrs. Daniel Ouellette  
Ms. Regina Parola-Meyers and  
Mr. Thomas Meyers  
Mrs. JoAnn Peralta and  
Miss Brittany Weistling  
Mr. L. Picon and Mrs. Armida Picon  
Ms. Samantha Pietsch  
Ben Plotkin and Thuy Banh  
Hally and Jeff Prater  
Ms. Janet L. Puchlik and  
Mr. Gerald S. Puchlik  
Ms. Nancy Ramage  
Mr. and Mrs. Bryan Ransford  
Ms. Susan Redpath  
Mr. David Reisman and Ms. Rae Rottman  
Mr. and Mrs. Peter Robinson  
Dr. and Mrs. Mark Power Robison  
L. Rodgers  
Mr. William A. Rogers  
Mr. Todd B. Rugee and  
Mr. Thomas Kunselman  
Ms. Janine Saraf and Mr. Sean Saraf  
Dr. Elaine Sarkaria  
Mr. and Mrs. Orman R. Sartwell  
Richard Shieh and Fuyu Wu  
Ms. Christina S. Smith  
Dr. and Mrs. Walter E. Smith  
Mr. Steven Levi Somers and  
Mrs. Robin Lougee-Somers  
Mr. Ricardo Sosapavon  
Mr. and Mrs. Charles Steinmetz  
Mr. Jim Stine and Mr. Ken Willner  
Robert W. Tam and Julie Wong Tam  
Mrs. Susan Thomas and  
Mr. Chandler Thomas  
Mr. Spencer Wen Hau Tien and  
Ms. Lilly Tien  
Ms. Mary Catherine Timmer and  
Mr. Mark Bleakley  
Dr. and Mrs. Vernon Tolo  
Mr. Edward H. Traynor  
Ms. Elinor Turner and  
Mr. Rubin M. Turner  
Ms. Lane Turzan  
Mr. Ken Twomey and Ms. Judi Twomey  
Mr. and Mrs. Joseph L. Velasquez  
Ms. Emily J. Verna and  
Ms. Tris Verna Ferris  
Dr. and Mrs. James Walters  
Mr. Edward K. Watson and  
Ms. Pamela Warner  
Ms. Leslie Weaver and  
Mr. Nicholas Weaver-Weinberg  
Mr. and Mrs. Wendell L. Webster  
Mr. and Mrs. Aaron Weiss  
Mr. and Mrs. James Weling  
Ms. Patricia Wernet  
Ms. Joyce White and Ms. Ann Raftery  
Mr. and Mrs. Mark Wiedenbeck  
Mr. and Mrs. Edward Wong  
Mr. and Mrs. Phelps Wood

Dr. D. Gareth Wootton and  
Dr. Barbara Kadell Wootton  
Mr. Alex Wu  
Mr. Nywood Wu and Meriel Lee Wu,  
M.D., and Melissa, Meredith, and  
Michelle Wu  
Dr. Sing-yung (Jimmy) Wu, M.D.,  
Ph.D., and Mrs. Yvonne (Yan-qiu  
Yu) Wu, D.N.P., M.S.  
Mr. and Mrs. Andrew Yee  
Renee and Jeffrey\* Ying  
Chi and Rosa Zee  
Ms. Linda D. Zinn

#### PATRONS

Mr. and Mrs. Marshall Aalto  
Ms. Diane Abraham and  
Ms. Virginia Aguirre  
Mr. and Mrs. Richard B. Abram  
Mr. and Mrs. Richard Adams  
Mr. Stephan M. Adams and Ms. Tu Le  
Ms. Gisela Adams and  
Mr. William Adams  
Mr. and Mrs. Ricardo Aespuro  
Dr. Mark Alcidi and Dr. Myra Martin  
Mr. and Mrs. Richard Amtower  
Mr. and Mrs. Brad C. Anderson  
Mr. and Mrs. David E. Anderson  
Mr. and Mrs. Kurt Anderson  
Mr. and Mrs. Carlos A. Arcos  
Mr. Alan R. Armstrong  
Mr. and Mrs. George M. Arnerich  
Mr. and Mr. James Asher  
Dr. Kimlin Ashing and Mr. Joshua Ashing  
Mr. and Mrs. Christoph Bader  
Ms. Jennifer Barker and Mrs. Jane Banta  
Mr. Kyle Barnes and  
Mr. Thomas Fitzgerald  
Mr. Henry Barrios  
Ron and Vivian Basque  
Ms. Mary L. F. Bassel  
Mr. and Mrs. Larry E. Beirich  
Mr. Chet W. Belfield and  
Ms. Donna L. Brown  
John and Martha Bell  
Ms. Kristin Bertell and Mr. Scott Patridge  
Mrs. Barbara A. Betz and  
Mr. Charles F. Betz III  
Mr. and Mrs. Randy Beyersdorf  
Mr. and Mrs. Robert R. Bloomingdale  
Ms. Lauren Bon  
Mr. and Mrs. Tom V. Borys  
Mr. David Braverman  
Mr. and Mrs. Donald E. Brosseau  
Mr. and Mrs. Jeffrey Brown  
Mr. Ken Bruce and Mr. Scott MacPherson  
Ms. Mary L. Brumbaugh and  
Ms. Rebecca Mallonee  
Mr. Robert J. Bullock and  
Mr. David L. Anderson  
Laura Burge and Harper Burge  
Mr. and Mrs. John Burkle  
Mr. Behle Burns  
Mr. Douglas Burton  
Ms. Sigrid Burton and Mr. Max Brennan  
Mr. Reynolds T. Cafferata  
The California Notley Foundation  
Mr. and Mrs. Andrew Caras  
Dr. Scott L. Carder and  
Mrs. Dana Hadley-Carder  
Julia Carlblom and John Carlblom  
Mr. and Mrs. Bill Carney  
Mr. Leonard H. Casillas and  
Mr. José M. Rey

Ms. Jocelyn Castro and  
Mr. Donald La Commare  
Mr. and Dr. Darbin Chan  
Dr. and Mrs. Jonathan L. Chang  
Dr. and Mrs. Tse C. Chang  
Mr. and Mrs. Mark Charles  
Mr. David C. Chen and Ms. Chou-Er Chen  
Mr. and Mrs. Larry Chen  
Mr. Robert Chen and  
Ms. Onnie Yen-Chen Lu  
Mr. and Mrs. Wen-Hsueh Chen  
Mrs. Yen-Ying Chen and Mr. Simon Chen  
Mr. and Mrs. Louis Chertkow  
Roy L. and Jeanne Chiarot  
Mr. and Mrs. Gary K. Ching  
Mr. William Chow and Miss Joyce Chow  
Ms. Yu-Hua H. Chu and  
Mr. Michael S. Frank  
Mr. and Mrs. Terry Cisco  
Maryadele Clougherty  
Mr. Robert J. Coli and  
Mr. Danny W. Bozarth  
Mrs. Christiane Cook and Mr. Jason Cook  
Mrs. Teresa Cook  
Mrs. MaryRose Courtney and  
Mr. Jacob T. Courtney  
Mr. and Mrs. Graeme R. Cox  
Dr. and Mrs. Ray L. Craemer  
Mr. and Mrs. Patrick J. Crandall  
Mr. and Mrs. Michael A. Crane  
Mr. and Mrs. James Crawford  
Mr. and Mrs. Raymond L. Crew  
Ms. Priscilla Cucalon and  
Ms. Cynthia Milstein  
Grey Damon  
Mrs. John Davidson  
Mr. and Mrs. Carl T. Dawson  
Ms. K. C. Deagon and  
Ms. Maggie Deagon  
Mr. and Mrs. David Dean  
Ms. Gay A. Degani and Mr. Tim Degani  
Ms. Cristine Denver and  
Mrs. Kathleen Denver  
Mrs. Wende DePietro and  
Ms. Rae Brookshire  
Mr. and Mrs. John Dewar  
Ms. Dawn M. Digrius and  
Mr. Robert F. Smith  
Mrs. Debra Dillard and Mr. David Dillard  
Dr. Mark Dizik and Mr. John Oden  
Mr. Timothy Dlugos and  
Ms. Jennifer Ramos  
Ms. Kathleen E. Douglass  
Mrs. Kathleen N. Douglass  
Michael D. Driebe and Sylvia A. Mendoza  
Mr. Mark Duimstra and  
Mrs. Catherine Duimstra  
Mr. and Mrs. Robert B. Dunlap  
Dr. and Mrs. William L. Ebling  
Mr. Robert L. Eichel  
Mr. and Mrs. Arlan C. Emmert  
Ms. Louise Halevy and Mr. Ken Erlich  
Mr. and Mrs. Richard Esbenschade  
Mr. Gregory Preston Evans  
Dr. Blanche Woolls and  
Mr. Donald Fadden  
Ms. Dorothy Falcinella  
Mr. and Mrs. Jeffrey Fastnow  
Mr. Strefan Fauble and Mr. Tom Early  
Mrs. Barbara Ferris and  
Ms. Bridget Ferris Delostrinos  
Mr. William K. Ferry and  
Mrs. Elizabeth Slocum

Mr. Robert A. Fiorentino and  
Ms. Jane Powell  
Mr. and Mrs. William Flanagan  
Ms. Carmina Floro and Mr. Samuel Lim  
Mr. Michael Edward Flynn and  
Ms. Laura Lees  
Daniel and Maryann Fong  
Mr. and Mrs. Adam Fontana  
Ms. Kim J. Sarchet and Dr. Jon M. Foran  
Mrs. Moira Fordyce and  
Mr. Alastair Fordyce  
Mr. and Mrs. C. Edward Foster  
Mr. and Mrs. Jon Frandsen  
Donald T. Frank and  
Christopher Gadowski  
Dr. Harold Frankl  
Dr. Scott Fraser and Dr. Catherine Jurca  
Mr. and Mrs. Frederick Frias  
Ms. Laura Lee and Mr. Alan Friedman  
Mr. Alan E. Frisbie and  
Ms. Sharon L. Johnson  
Ms. Elizabeth Olson and  
Mr. Richard Fuentes  
Ms. Christina Fung and Mr. Tai Wu  
Ms. Portia Fung  
Mr. Gregory Gajda  
Dr. Karen Symms Gallagher and  
Dr. R. J. Pat Gallagher  
Mr. Bruce Garcia and Ms. Elizabeth Alcock  
Ms. Christina Garcia and  
Mr. Mark Anthony Overturf  
Mr. and Mrs. K. R. Garr  
Mr. and Mrs. James Garrison  
Miss Frances D. Gee and Mr. Roger Wood  
Mr. Marc Genin and  
Mrs. Victoria R. Genin  
Mr. Jody D. Gerstner and  
Mrs. Nancy Frost Gerstner  
Dennis and Susan Gertmenian  
Mr. and Mrs. Donald Gertmenian  
Mr. Aaron Goebel and  
Mrs. Adriana Penaloza Goebel  
Ms. Allison M. Gold and  
Mr. Isaac P. Rodriguez  
Mr. Tony Golden and Mrs. Mindy Golden  
Mr. and Mrs. Robert C. Goldsmith  
Mrs. Goldstein  
Dr. and Mrs. Irwin P. Goldstein  
Mr. Ralph Goldstein and  
Dr. Barbara Comoe  
Mr. Armando Gonzalez and  
Mrs. Brenda Berg  
Ms. Theresa Goodheart and  
Ms. Jessica Goodheart  
Dr. and Mrs. Gregory L. Gorski  
Mr. Robert A. Grantham and  
Mrs. Leah Grantham  
Ms. Monica Greening and  
Mr. Jerome Greening  
Ms. Sandra Greenstein  
Mr. Richard Gross and  
Mrs. Regina H. Birkhofer  
Mr. Duane Grubert and Mrs. Joan Grubert  
Ms. Cynthia Guerrero and  
Ms. Diane Guerrero  
Mrs. Leslie Guest and Ms. Amber Guest  
Philippe Guionnet and Alex Guionnet  
Brett and Gina Gurewitz  
Mr. Byron Gutierrez and  
Ms. Marisa Reyes  
Dr. Kriss M. Haig  
Dr. and Mrs. Thomas Hall  
Mr. Franklin D. Halladay

Dr. Gabriel J. Halperin and  
Mrs. Helen Huang Halperin  
Mr. Paul Haney  
Jerome Hannan and Chiu Kwan  
Mr. and Mrs. Dennis Harbach  
Mr. Mark S. Harmsen  
Mr. Cole Harris and Ms. Cindy Chen  
Luella Hartman and Mark Hartman  
Mr. Curt Hazell and Mrs. Patricia Doyle  
Ms. Susan Heckerman and  
Mr. David Heckerman  
Mr. and Mrs. Charles Heldebrant  
Ms. Melissa Henley and  
Ms. Jennifer Moraca  
Dr. Christian Herrera and Ms. Tina Wang  
Mr. and Mrs. Carl L. Herrmann Jr.  
Mr. Phil Hettema  
Ms. Joanne Heyler and Mr. Craig Erickson  
Ms. Michelle Hibbs and Mr. Derek Hibbs  
Ms. Laurel W. Hitchcock  
Dr. James C. Holland and  
Dr. Nancy Holland  
Mr. and Mrs. Roy J. Holt  
Ms. Gayle L. Hopkins and  
Mr. Steven L. Lamy  
Mr. and Mrs. David F. Hostetter  
Ms. Kim Farrar Houser and  
Mr. Jeff Houser  
Mrs. Marcia H. Howard and  
Ms. Debbie Babb  
Ms. Cynthia F. Hozaki and  
Mr. Ronald Okuda  
John Hsieh and Jui Chih Hsieh  
Chang-Huan (C. H.), Haily Hsueh  
and Family  
Mr. and Mrs. James Huang  
Mr. Stephen Huang and  
Mrs. Lydia Huang  
Ms. Diana Hudson and Mr. Michael Cook  
Ms. Sigrid Hudson and Mr. Greg Bishop  
Mr. and Mrs. Gregory Hultgren  
Mr. and Mrs. Jack Hung  
Dr. Amir Hussain and Ms. Joan Becker  
Mr. Ursula H. Hyman  
Mr. and Mrs. Marc R. Isaacson  
Mr. Gary T. Izumi  
Mr. Charles M. Jackson and  
Ms. Mary J. Jacobs  
Shadi Jahangir and Gerard Lawrence  
Dr. Ronald A. Javitch  
Eva, Michael, Aaron, Morgan, and  
Nathan Jen  
Ms. Annie Jeng and Ms. Diane Jeng Wong  
Susan Jerian and David Essayan  
Ms. Kathleen E. Jolly  
Mr. and Mrs. Philip G. Jones  
Mr. Jason H. Kang and Mrs. Jiyoung Kang  
Mr. Kenneth Karmiole  
Mr. Steven M. Karp and  
Ms. Diedra Eubanks  
Ms. Margo Linden Katz and  
Ms. Nurit Katz  
Mr. Kristoffer J. Kaufmann and  
Ms. Jeanine M. Kaufmann  
Mr. and Mrs. James Keen  
Mr. Harold Kessler and Mr. John Russo  
Mr. and Mrs. Tom Marshall Kester II  
Richard Alan Kidd and Myrna Kidd  
Mr. Edward Kleinbard and  
Ms. Norma F. Ciricione  
Mr. and Mrs. Harvey Kong  
Melsen Kwong  
Mr. and Mrs. Mark Ladesich

Ms. Mary Lam and Mr. Henry Yee  
Al Latham and Elaine Kramer  
Mr. and Mrs. Paul Lazenby  
Mr. Daniel Lee and Mrs. Judy L. Chu  
Mr. Kam Lee and Ms. Judy Lee  
Mrs. Lin Ho Lee and Ms. Judy Lee  
Mrs. Lyne Lee and Mr. Yung-Shen Yu  
Dr. Michael Lee and Mrs. Sharon Lee  
Mr. Michael Lee  
Mrs. Ofelia Susan Lee and  
Ms. Jessica Gomez  
Miss Sharon Chin Lee and  
Miss Starla Chin Yamauchi  
Mr. Van Lee  
Mr. and Mrs. Michael Lembke  
Mrs. Heatherington H. Lenkin  
Mr. Sherman D. Lenseke and  
Ms. Nancy Lenske  
Mr. James Lienemann and  
Mrs. Juliet Lienemann  
Mr. and Mrs. Ronald Light  
Ms. Virginia Lin and Mr. Gia Lee  
Ms. Lucy X. Lin and Mr. William Zhen Lin  
Dr. Sherwood Lingenfelter and  
Dr. Judith Lingenfelter  
Mr. and Mrs. John Linn  
Mr. Bing Liu and Ms. Theresa Lin  
Mrs. Fan Liu and Mr. Zhen Jze Zhang  
Mr. and Mrs. Gerald Locklin  
Mr. Jeffrey A. Longmate and  
Ms. Mary A. Yui  
Mr. and Mrs. Ray Loomis  
Mr. Samuel J. Losh and  
Ms. Judith H. Lovely  
David Lu and Yu Chi Yeh  
Ms. Peggy Lui  
Cris and Walt Lutz  
Ms. Lynn S. Macbride and  
Mr. Tom Macbride  
Mr. and Mrs. J. G. Macdonald  
Mr. Robert J. MacHott  
Mr. Michael Mackness  
Mrs. Karla I. Marshall and  
Ms. Corey Marshall  
Mr. and Mrs. John A. Martin Jr.  
Mrs. Megan Marcus and Mr. Mark Mason  
Dr. and Mrs. Edward A. Matuga, M.D.  
Mr. and Mrs. John Maynard  
Mr. Britton J. McConnell and  
Mrs. Mary McConnell  
Ms. Nancy McCurley  
Ms. Elena D. Phleger and  
Mr. Thomas McHenry  
Ms. Grace M. Gaerlan and  
Mr. Mark J. McKenna  
Mrs. Ann McKusick and  
Mr. Richard A. McKusick  
Ms. Noreen G. McNew  
Ms. May S. McNey  
Mr. Gerald McRaney and Ms. Delta Burke  
Ms. Stephanie Medina and  
Ms. Irene Espinoza  
Mr. and Mrs. Benjamin Millan  
Mr. and Mrs. Scott A. Miller  
Mr. and Mrs. Maxwell C. Mitchell  
Ms. Francisca Gamez and  
Mr. Gregory Ben Molina  
Mr. and Mrs. German Montealvo  
Mr. and Mrs. Charles J. Moore  
Mrs. Louise A. Moore and  
Ms. Morgan Preciado  
Ms. Anne E. Morea and  
Mr. Tristan Willenburg

Mr. Marc Moreels and  
Mr. Richard Bilesimo  
Mr. and Mrs. Gordon J. Mountford  
Mr. Jeremy Moy and Ms. Catherine Cheng  
Mr. and Mrs. Victor V. Moy  
Mr. Jeffrey Mueller and  
Mr. Eric Gustafson  
Mr. and Mrs. R. W. Mueller Jr.  
Mrs. Ann B. Munger  
Ms. Annette E. Munsell and  
Ms. Virginia Newcomb  
Ms. Sarah Murguia  
Araceli Murillo and Ignacio Murillo  
Mr. and Mrs. John C. Mynster  
Ms. Louisa L. Nelson and  
Mr. Mark L. Nelson  
Ms. Daniele Neuharth and  
Mr. David Binder  
Mr. Richard A. Newcome and  
Mr. Mark Enos  
Dr. and Mrs. Edward M. Newman  
Mr. and Mrs. Michael Newman  
Dr. and Mrs. Peter W. Nichols  
Mrs. Carolyn Novin and  
Mr. Angus MacDonald  
Dr. Amal K. Obaid and Mr. Ikbal Obaid  
Mr. Michael O'Brien and  
Ms. Jennifer Michaud  
Mrs. Kathleen O'Kane and  
Ms. Cheryl Groves  
Terry B. O'Rourke and Larry Rodgers  
Mr. Garrett Paine and  
Mrs. June M. Thurber Paine  
Mr. Tien Chun Pan and  
Mrs. Michelle Cheng  
Ms. Faryn Pearl  
Mrs. Valerie Pearson and  
Mr. Craig Pearson  
Mr. Michael Peery  
Mrs. Helen Pekny and  
Mrs. Jacqueline Magnuson  
Ms. Marjorie Perloff  
Mr. Kirk A. Pessner and  
Dr. Russell H. Miller  
Anne B. Peterson  
Ms. Debby Peterson  
James G. Phillip and  
Maryanne Lenardo  
Mr. and Mrs. Robert P. Pinnell  
Mr. and Mrs. Michael Pliskin  
Mr. Thomas Pollock and Mrs. Daryl Baker  
Ms. Elizabeth Moule and  
Mr. Stefanos Polyzoides  
Mr. Carl Porter and  
Ms. Barbara Ellen Belgard  
Mr. Terry Alan Postlewaite and  
Mrs. Jennifer Postlewaite  
Ms. Gwen Powell and Ms. Ann Kubota  
Mr. Richard L. Procter and  
Ms. Carolyn Leach  
Mr. and Mrs. Jerry Puzey  
Dr. and Mrs. Timothy Pytko, M.D.  
Xiaoli Qiu and Ivo Welch  
Mr. George J. Radda  
Mr. and Mrs. Robert M. Raney  
Scott Andrew Ranger and Elizabeth Ranger  
Mrs. Kejia Rao and Mr. Ke Ma  
Mr. and Mrs. Harold B. Ray  
Ms. Stephanie Reddick and  
Mr. Lance Reddick  
Ms. Deborah E. Reed  
Ms. Susan F. Rice  
Ms. Amy Richards



Mr. and Mrs. Scott Richland	Dr. John J. Simmonds and Mrs. Valerie Duval	Mr. Jesse R. Telles and Ms. Shannon Pizano	Mr. and Mrs. Adam Watson
Mr. and Mrs. James W. Ritter	Mrs. Linda Sirk and Mr. Harry Sirk	Ms. Nancy Terry	Mr. and Mrs. W. Ronald Watson
Mr. Richard F. Roberts and Ms. Sally Roberts	Mr. and Mrs. Adam Sisson	Dr. J. Michael Thigpen and Ms. Bonnie Thigpen	Ms. Marjorie Widmeyer and Mr. Robert Webb
Mr. James Robinson and Mr. Patrick Mbazuigwe	Dr. Annie Siu and Ms. Valerie Siu	Mr. and Mrs. Reid Thomas	Mr. Nicholas Weber and Ms. Yvonne Yang
Mr. and Mrs. Ken Roesner	Ms. Jo Skibby	Mr. and Mrs. Robert C. Thorell	Dr. Howard D. Weinbrot and Ms. Dawn T. Simon Weinbrot
Ms. Sue Rogowski	Mr. Calvin A. Slater and Mr. Jose Alvarado	Mr. and Mrs. Roman Tiscareno	Dr. and Mrs. Charles Weinstein
Mr. and Mrs. Paolo Rosi	Ms. Gerrie Smith and Mr. Peter Kaganjo	Frederic Tom and Sandra Tom	Mr. and Mrs. Lon Wells
Mr. and Mrs. Herbert Rottenbacher	Mr. and Mrs. Jim Smith	Mr. Gary M. Topjon	Edmond and Mrs. Michelle and Gene Wen
Mr. and Ms. Stephen D. Rountree	Mrs. Eugene Sanders Solomon	Ms. Daria E. Topousis	Mr. and Mrs. Donald G. Werner
Mr. and Mrs. Kevin Rowe	S. Jesse Stancarone and Ann M. Stancarone	Mr. Randall L. Townsend and Ms. Karen L. Mitchell	Mr. and Mrs. Paul Joseph West
Mr. Barry Storch and Mr. Van-Martin Rowe	Mrs. Lilah Stangeland	Ms. Cindy N. Tran and Tuan Dam	Mr. and Ms. Willard R. Whitbred
Mr. Frank E. Ruch Jr. and Ms. Susan Ruch	Ms. Olga Stangl	Mr. and Mrs. Wieland Triplett	Mr. Christopher E. Whitmore
Mrs. Anne Ryan	Ms. Regina Stegemoller and Ms. Cynthia Chou	Mr. and Mrs. Jonathan Tronson	Mr. and Mrs. Michael R. Wilkinson
Ms. Theresa C. Ryan	Ms. Mitzi Garcia Stein and Ms. Edith Sandoval	Ms. Daphne Tse and Ms. Kathy Poon	Ms. Annemarie Flood and Mr. Patrick D. Williams
Ms. Sandra J. Rygel	M. J. Steinbacher	Mr. and Mrs. James Tse	Mr. Christopher Wilson and Ms. Brooke Abercrombie
Mr. and Mrs. Nick Saggese	Mr. George Stephens Jr.	Mr. Craig Turner and Mrs. Joyce H. Turner	Mrs. Shirley Wilson
Mr. Kevin Savage and Ms. Britta Lindgren	Ms. Susan Stevens	Ms. JoAnn R. Turovsky and Ms. Rhya Turovsky	Gerald Winkler and Marcella Winkler
Mr. and Mrs. Brian Savarese	Mr. Timothy B. Still	Ann McGowan-Tuskes and Paul Tuskes	Ms. Jennifer Winn and Ms. Carla Sameth
Dr. and Mrs. Lawrence Schall	Mr. and Mrs. Andrew Stimer	Mr. Winston S. Uchiyama and Ms. Kandis Pulliam	Mr. Gerald Wolff and Mrs. Georgetta Wolff
Ms. Kim Myers and Mr. Steve Scheetz	Mrs. Robin G. Stirling and Mr. Frank Stirling	Mr. Scott Uroff and Mr. James Uroff	Mr. and Mrs. Chung Woo
Mr. and Mrs. William P. Schlarb	Ms. Carol Stone and Ms. Susan Marchant	Ms. Kimberley Valentine and Mr. Jeffrey Wilson	Ms. Mary A. Woo
Mr. and Mrs. Phillip Schlosberg	Mr. Gregory P. Stone and Ms. Cindy Vail	Mr. and Mrs. Jon Vanderwerff	Richard and Bobbie Woo
Betty and Daniel Schlothman	Ms. Erika Strauss-Riddell	Mr. and Mrs. Gregory Vanni	Mrs. Tammy Woodman
Ms. Cheri Schrupp	Mr. Frank Su and Ms. Joyce Jan	Mrs. Beth Davis-Varellas and Mrs. Norma Varellas	Ms. Tiffany Xu and Mr. David Li
Mr. Seth Schwartz and Ms. Johanne Schwartz	Mrs. Pamela L. Suess and Miss Tracie S. Bateson	Mr. and Mrs. Christopher S. Vega	William Yelland and Tamela Yelland
Ms. Doris Segall and Ms. Penina Segall-Gutierrez	Ms. Sarah Sumner and Mr. John Sumner	Mr. Bob Vernand and Mrs. Susie Vernand	Ms. Yuying Yen and Mr. Jeff Chen
Mr. and Mrs. Steven Serrurier	Dr. Hwei-Chih Cheng Sun	Mrs. Valerie Vigie and Ms. Christine Lundgren	Mr. Alan F. Young
Catherine Schofield and Erin Sibel Sezgin	Ms. Shirley Sun and Ms. Ernestine Sun	Mr. Jerry Viramontes and Ms. Annette E. Medrano	Mr. and Mrs. Robert A. Young
Mrs. Patricia Shapiro and Ms. Bonnie Wallace	Ms. Shue-Chen Sun and Mrs. Christina Hsu	Mr. and Mrs. Richard Vitelle	Dr. and Mrs. Allan Yung
Ms. Judith Shaw	Mr. and Mrs. Robert Sung	Mr. Chun Von Quan and Mrs. Roberta Schwartz	Mr. Eloy Zarate and Dr. Senya Lubisich
Mr. and Mrs. Kirill Shcheglov	Dr. and Mrs. Bob H. Suzuki	Mr. Pei Vuong and Mrs. Marina Hanai	Mr. Tappan Zee and Mrs. Kaitlyn Zee
Mrs. Patricia Shen and Mr. Edward Chou	Ms. Lisa Swanson and Mr. Gerald Swanson	Ms. Brenda J. Wade	Mr. Gary Zentmyer and Mrs. Claudia Zentmyer
Mr. and Mrs. Alan Kazuhiko Shimasaki	Mr. Vincent R. Talbot	Larry and Debra Walker	Mrs. Linda May Zeuschner and Dr. Robert B. Zeuschner
Ms. Gwynne Shotwell and Mr. Robert Shotwell	Ms. Susan Tancredi	Ms. Marilyn D. Diaz and Mr. Russell Walker	Ms. Selina Zhong and Mr. Peter Zhong
Mrs. Uma Shrivastava and Mr. Prakash Shrivastava	Mr. and Mrs. Leo J. Taylor	Mr. and Mrs. William M. Wardlaw	Mr. and Mrs. Richard S. Zuniga
Mr. and Mrs. David S. Shukan	Ms. Vickie Taylor and Mr. Warren A. Taylor		
Mr. Stephen C. Sias and Ms. Susan R. Sias	Mrs. Lourdes Tedmori and Ms. Nadia Tedmori		
Mr. Eric W. Sigg			
Mr. and Mrs. Bruce Silver			

\* Indicates deceased during  
fiscal year 2017–18

## CORPORATE PARTNERS

Corporate Partners receive customized benefits for employees and clients while helping to keep The Huntington accessible to the community at large. Their critical support enables The Huntington to create learning environments that engage and connect audiences, including an annual 25,000 schoolchildren and 50,000 “Free Day” visitors.

### CORPORATE EXECUTIVE

The Capital Group Companies Inc.  
Edison International  
Gardner Grout Foundation  
WF/Wells Fargo Foundation

### CORPORATE BENEFACTOR

Anonymous  
Bank of America Merrill Lynch  
East West Bank  
Panda Restaurant Group Inc.

### CORPORATE DIRECTOR

Bartlett Tree Experts  
Compass Group  
The Langham Huntington, Pasadena

### CORPORATE COUNCIL

Anonymous  
Associated Foundations Inc.  
MATT Construction Corporation  
Tiffany & Co.  
Town & Country Event Rentals Inc.  
The Walt Disney Company

### CORPORATE PATRON

Achieving America Family Foundation  
BrightView  
City National Bank  
Hines  
HSBC  
Images by Lighting  
Jacob Maarse Florists  
Northern Trust  
The Whittier Trust Company

### FRIENDS AND NEIGHBORS

Abell Auction Co.  
Aversa Foundation  
Diamond Nutriceutical Inc.,  
dba Best in Nature  
The Gas Company—  
A Sempra Energy Utility  
J. P. Allen Hotels & Apartments  
Julienne Fine Foods  
MonteCedro  
Salutations Home  
San Gabriel Nursery & Florist  
Sony Pictures Entertainment  
Sotheby's  
Sperber Landscape Companies, LLC  
The Wonderful Company

## DONORS SUPPORTING SPECIAL PROJECTS

For gifts other than Membership, Gifts-in-Kind, Honoraria, Memorials, and Matching Gifts.

The Ahmanson Foundation  
American Council of Learned Societies  
American Endowment Foundation  
American Orchid Society  
Jean Andresen  
Anonymous  
Mr. and Mrs. Allen A. Arata  
Associated Foundations Inc.  
Mr. and Mrs. Guilford C. Babcock  
Ms. Marybel Balendonck  
Bancroft-Clair Foundation  
Bank of America  
Bank of America Foundation  
Merle and June Banta  
Estate of Richards D. Barger  
Mr. and Mrs. Andrew F. Barth  
Mr. and Mrs. Kenneth R. Bender  
The Benevity Community Impact Fund  
Mr. Richard Berger  
The Philip and Muriel Berman Foundation  
Mr. A. J. Bloch and Ms. Nancy M. Berman  
Dr. and Mrs. Fred Blum  
David Bohnett Foundation  
Debbe and Spike Booth  
The Otis Booth Foundation  
Botanical Artists Guild of  
Southern California  
Dr. Eileen Breyde  
Mr. Donald J. Calderwood  
California Bonsai Society Inc.  
California Community Foundation  
California Institute of Technology  
Mr. and Mrs. Grant L. Cambridge  
Mr. and Mrs. R. Andrew Cameron  
Capital Group Companies  
Charitable Foundation  
Ms. Birch L. Carlson and Dr. Ned Lipford  
Ms. Esther Shou May Chui Chao  
Steven Check  
Check Capital Management Inc.  
Mr. John Chen  
Ms. Jennifer Cheng  
The Cheng Family Foundation  
Mr. Pierson Clair IV  
Estate of Dee M. Cody  
Collective Voices Foundation  
Community Foundation of  
Greater Birmingham  
Community Foundation of  
Western North Carolina Inc.  
Mr. and Mrs. Richard W. Cook  
Dr. Benjamin Cowan and  
Dr. Lettie M. Burgett  
Mr. and Mrs. Michael A. Crane  
Mr. Hal Cunningham  
Ms. Minju de La Tour and Mr. J. S. Yoon  
Ms. Julie Huntington de Polo  
The Gladys Kriebel Delmas Foundation  
Sarah and Stephen Deschenes  
The Diggers Garden Club  
Julia Stearns Dockweiler  
Charitable Foundation  
Mr. George A. V. Dunning and  
Mr. Robert M. Marino  
Edison International  
Charles Eilers and Diane Eilers  
Frank W. Ellis\*  
Dr. and Mrs. William E. Engel  
Enterprise Holdings Foundation  
FareHarbor

Mr. and Mrs. Jeffrey Fastnow  
Sydney and Ray Feeney  
Fidelity Charitable Gift Fund  
Dr. and Mrs. Jonathan E. Fielding  
Fitzberg Foundation  
Floradon Foundation  
Friends of Heritage Preservation  
Ms. Kit Fuller  
Mr. Victor Gail and Mr. Thomas H. Oxford  
Dennis and Susan Gertmenian  
The Getty Foundation  
Ann and Gordon Getty Foundation  
The Rosalinde and Arthur Gilbert  
Foundation  
Golden State Bonsai Federation  
Goldstar Events Inc.  
Ms. Liz Goldwyn  
Mrs. George Good  
Greenwood Foundation  
Timothy J. Gregory and Yukiji Julie Gregory  
Mr. James C. Griffin and  
Mrs. Sarah H. Griffin  
Donald and Eleanor Grossman Family  
Ms. Cornelia Haag-Molkenteller  
Heather and Paul Haaga  
Mr. Clarence Hall and Ms. Lauri Holbrook  
Ms. Marilyn Jane Hall  
Hamilton Fitzjames Inc.  
Mr. and Mrs. William T. Hammond  
Harvard-Westlake School  
The John Randolph Haynes and  
Dora Haynes Foundation  
Margaret and Will Hearst  
Mrs. Marie Herlihy  
Heyday Books  
Ms. Anita Hirsh  
Lydia Hartfield-Leeds Hoban and  
Patrick N. Hoban  
Mr. and Mrs. William L. Horton  
Ms. Elizabeth Huntington  
John Brockway Huntington Foundation  
Ms. Marian Huntington  
Mr. William H. Hurt  
Mrs. Arlyne Husted  
Ms. Eileen C. Hutto  
The Christopher Isherwood Foundation  
Mr. Orton P. Jackson Jr.  
The Fletcher Jones Foundation  
The Jane Austen Society of  
North America Inc.  
JP Morgan Chase Foundation  
Mr. and Mrs. Peter D. Kaufman  
Ms. Kate Kelly  
Kenneth Karmiole, Bookseller, Inc.  
Mr. William F. Kleese  
Ms. Julia Klein  
Mr. Harvey G. Knell and Dr. Ellen R. Knell  
Harvey and Ellen Knell Foundation  
Munson and Suellen Kwok  
Melsen Kwong  
Ms. Carolyn Lacy  
Ms. Eleni V. Lambros  
Ms. Suz Landay  
Mr. and Mrs. Mark S. Louchheim  
Loyola Marymount University  
Mrs. Janine Luke  
Mr. Stuart Banning MacFarland  
Macfarland Family Foundation  
MacTon Foundation  
Dr. Katherine B. Maguire

Mr. Chris Malachowsky  
Mr. and Mrs. Michael J. Malone  
Mary and David Martin  
Estate of Elise Mudd Marvin  
Mrs. Edward H. McLaughlin Jr.\*  
Ms. Constance C. McPhee  
Mr. Gerald McRaney and Ms. Delta Burke  
Giles W. and Elise G. Mead Foundation  
Mediterranean Garden Society  
Estate of Janis A. Mercado  
Mr. Lary Mielke  
Mr. and Ms. Donn B. Miller  
Ms. Margaret S. Miller  
MJM401k, LLC  
Dr. and Mrs. J. Mario Molina  
Ms. Linda G. Moore  
Frank and Toshie Mosher  
Charles Hazlehurst Moura  
Family Foundation  
Mr. and Mrs. Victor V. Moy  
Alfred C. Munger Foundation  
Mrs. Ann B. Munger  
Mr. Charles Munger  
Dan Murphy Foundation  
Dr. Story Musgrave  
National Endowment for the Arts  
National Endowment for the Humanities  
Mr. Michael Nissman  
Dr. A. Michael Noll  
Mrs. Joyce Nores  
The Kenneth T. and Eileen L. Norris  
Foundation  
Mrs. Kenneth T. Norris Jr.  
Tania N. Norris  
Mr. and Mrs. Stephen R. Onderdonk  
Mr. David Owen  
Mr. James R. Parks  
Pasadena Community Foundation  
Pasadena Garden Club  
Peco Foundation  
Ann Peppers Foundation  
Mr. Terry E. Perucca  
Perucca Family Foundation  
Pettler & Miller LLP  
Dr. William D. Phillips and  
Dr. Carla Rahn Phillips  
Mr. Phillip Phythian and  
Mrs. Ann Hardham  
Dr. and Mrs. Edmond H. Pi  
Mr. Stephen Pickett  
Mrs. Elizabeth Pigford  
Dr. and Mrs. Thomas C. Pinney  
Estate of Jean F. Preston  
Ms. Charlene June Quan  
Nan Rae  
Ms. Nancy Ramage  
Mr. Mark Rankin  
Mr. Glen William Redman  
Mr. William Reese  
William Reese Company  
Mr. David Reisman and Ms. Rae Rottman  
Renaissance Society of America  
Resnick Foundation  
Minton Ritter and Isaac Ritter  
Riviera Garden Club  
Susan W. and Carl W. Robertson  
Mr. Jerry Romotsky and  
Dr. Sally Romotsky  
The Rose Hills Foundation  
Rotary Club of San Marino

Anne F. Rothenberg  
Ms. Amy Rule  
The Samuel Goldwyn Foundation  
Ms. Elisha Samuelson  
San Francisco Succulent & Cactus Society  
San Simeon Fund, Inc.  
Mr. Kevin Savage and Ms. Britta Lindgren  
Alexander A. Sawchuk and  
Mariette T. Sawchuk  
Mr. and Mrs. Bill Schleifer  
The Schwab Fund for Charitable Giving  
The Hon. and Mrs. R. Carlton Seaver  
Richard C. Seaver Trust  
Mrs. Terry Seidler  
Mrs. Mary-Jeanette Selwyn  
Karen and Michael Sharp  
Edward A. and Ai O. Shay  
Family Foundation  
Dr. Nancy D. Sidhu  
Sidney Stern Memorial Trust  
Mr. Cristian A. Sierra and  
Ms. Gloria D. Sierra  
Mr. Eric W. Sigg  
Silicon Valley Community Foundation  
Dr. and Mrs. Stanley A. Sirott  
Mr. Stewart R. Smith and  
Ms. Robin A. Ferracone  
John and Beverly Stauffer Foundation  
Mrs. Mary L. Steinmetz  
Steinmetz Foundation  
Ms. Maurine St. Gaudens  
Mrs. Kay Swan  
Ms. Linda J. Taira and  
Mr. Sam Alameddine  
Dr. John M. Tamkin  
Ms. Masako Teng  
Mr. and Ms. David Thompson  
Mr. Jonathan Tiemann  
Mr. Spencer Wen Hau Tien and  
Ms. Lilly Tien  
Tiffany & Co.  
Trinity College  
Tustin Woodcrest Gardens Apt. LLC  
Mr. and Mrs. Peter Ulyatt  
USC Emeriti Center  
Vanguard Charitable Endowment  
Program  
I. N. and Susanna H. Van Nuys  
Foundation  
Mr. Robert J. Walcott and  
Mrs. Laurie J. Sanderson-Walcott  
The Walt Disney Company  
Mr. Ronald E. Wardwell  
Dr. and Mrs. Neil Clark Warren  
Warren Family Foundation  
Mrs. Carol Webb  
Dr. Howard D. Weinbrot and  
Ms. Dawn T. Simon Weinbrot  
Wells Fargo  
Wells Fargo Foundation  
Estate of Loran M. Whitelock  
The Whittier Trust Company  
Mr. and Mrs. Mark Wiedenbeck  
Mr. and Mrs. William D. Wilk  
Estate of Thomas W. Wilkins  
Ms. Suzanne Wilson  
Mr. Grant G. Winthrop and Ms. Lisa Li  
Mr. and Mrs. John K. Woo  
WPOLA Forum

\* Indicates deceased during  
fiscal year 2017–18

## HONORARIA

The Huntington gratefully recognizes gifts made in tribute to someone special.

Mr. and Mrs. Andrew F. Barth Mr. and Mrs. Shahrokh Basseri	Mr. and Mrs. Richard Schlaker Anonymous	Mr. and Mrs. Kenneth S. McCormick Bettyfern and Patrick McNally Mr. Russell W. Meals Jr. and Mrs. Carol L. Meals	Loren and Frances Rothschild Ms. Jane Sandmeier Dr. Carole Shammass and Dr. Darryl O. Holter
Ronald Charles Friendt LB Research and Education Foundation	Mr. and Mrs. Randy A. Shulman Mr. and Mrs. Gerald D. Olesker	Dr. and Mrs. J. Mario Molina Diane and Trevor M. Morris Mr. and Mrs. R. W. Mueller Jr. National Philanthropic Trust Ms. Jenny L. Pappano Ms. Lucia Marino and Mr. Robert Pierpoint	Mrs. Ruth B. Shannon Silicon Valley Community Foundation Dr. and Mrs. Robert A. Skotheim Dr. Carl Smith and Dr. Jane Smith Mr. Stewart R. Smith and Ms. Robin A. Ferracone
Ms. Alik Haralambos Tom and Page Haralambos	Mrs. Linda Davis Taylor Los Angeles Council of Charitable Gift Planners	Dr. and Mrs. Thomas C. Pinney Mr. and Mrs. Edward R. Riegler Mr. and Mrs. Kenneth G. Riley Mr. and Mrs. J. David Rips Dr. Robert C. Ritchie and Dr. Louise Ritchie	Laurie Sowd Mr. and Mrs. Alan G. Stanford Mr. and Mrs. N. Allen Taylor Ms. Betsy Thompson Mr. and Mrs. William L. Tooley Mr. Robert S. Warren Sally K. Wenzlau Whittier Trust
Ms. Claudia P. Huntington Mr. Bruce Blakemore	Raun Thorp and M. Brian Tichenor Bel-Air Garden Club	The Joel and Ricki Robinson Family Foundation Mr. Stephen E. Rogers Mr. Lee J. Ross and Mrs. Carla Raney Mrs. James F. Rothenberg	Mr. and Mrs. Robert E. Wycoff Dr. and Mrs. Duke Yamashita William R. and Eileen T. Zimmerman
Esther and Joaquin Woo Jan Ms. Betty W. Ma and Mr. John F. Pipia The Schwab Fund for Charitable Giving	David Zeidberg The Ahmanson Foundation Mrs. Catharine C. Alexander Anonymous (3) Mr. Peter Aprato and Mrs. Kathy Aprato Dr. Betty J. Bamberg Mr. and Mrs. Merle H. Banta Ms. Jo Barbera Mr. and Mrs. Andrew F. Barth Mr. and Mrs. Kenneth R. Bender Mrs. Christine C. Benter Mrs. George N. Boone Ms. Barbara Bowns Mr. Titus Brenninkmeijer Ms. Sandra L. Brooke and Mr. David S. Brooke		
Ms. Gina Valdez and Mr. Scott Jordan Anonymous	Mrs. William D. Burrows California Community Foundation Larry and Marilyn Callahan Dr. Cindy and Mr. John Carson Mr. Blaine Cavena and Ms. Virginia Lawson Mr. and Mrs. Robert G. Chamberlain Ms. Catherine C. Cheney and Mr. Barry D. Jones		
Mr. and Mrs. Peter D. Kaufman Mr. Richard Cook Mr. Andrew Steginsky	Maryadele Clougherty Mr. and Mrs. Bruce Coffey Mr. and Mrs. Brent Dibner Dibner Charitable Trust of Massachusetts Mrs. Robert F. Erburu Dr. Robert N. Essick and Dr. Jenijoy La Belle The Essick Foundation Inc. Mr. and Mrs. Stanley F. Farrar Fidelity Charitable Gift Fund Mrs. Eunice Erb Goodan Carolyn Hamilton and Cheryl Covey Mr. and Mrs. Jerold J. Haserot Mr. Bill Hawk Mrs. Mikki Heydorff and Mr. J. K. Heydorff		
Mr. Allan Larson and Mrs. Nanette Larson Ms. Allison Collins	Mr. and Mrs. William L. Horton Mr. and Mrs. Carl W. Hulick Ms. Theola Johnson Ms. Carol L. Kaylor Ms. Virginia Konzelman Mr. and Mrs. Russel I. Kully Ms. Faye Leopando June and Simon K. C. Li Mr. and Mrs. Francis D. Logan MacTon Foundation Ms. Sandra Weeks Mader and Ms. Lori Levi		
Mrs. Dora T. Lee Judy and Nate Levine	Mr. and Mrs. Frank Bailey Mapel Mrs. Herrad T. Marrs		
Prof. Carole Levin Vanguard Charitable Endowment Program Mr. Michael Winkelman			
Ms. Virginia O. Lew and Dr. Edward K. Lew Daniel and Toby Bernstein			
Ms. Holly Moore Mr. David W. Rintels and Mrs. Victoria Riskin			
Mr. Bob Moronde Ms. Gail Klein			
Mr. Charles Munger Brandywine Corporation			
Tania N. Norris Botanical Artists Guild of Southern California DB Shaw Studios Janice Hoiberg and Dane Hoiberg Mr. Floyd Norris Ms. Deborah B. Shaw and Mr. Peter M. Conlon			
Mrs. Shannon Quinn Mr. Jason Whaley and Ms. Meredith Quinn			
Mr. Hugh J. Ralston Los Angeles Council of Charitable Gift Planners			
Mr. Jud O. Roberts Mrs. Franklin H. Simmons			
Ms. Mary L. Robertson Dr. Norman Jones and Ms. Cecile E. Gilmer			



A duck and her ducklings. Photograph by Martha Benedict.



## MEMORIALS

Gifts made in the enduring memory of loved ones help to advance The Huntington's mission.

Mary Abajian Ms. Terry Abajian	Ms. Barbara Ann Canady Mr. and Mrs. Jerold J. Haserot	Morgina Williams Eagleton Ms. Susan D. Murray	Mr. and Mrs. James M. Galbraith Mr. and Mrs. Max L. Green Jr. Mrs. Jo Haldeman Mr. Burks L. Hamner Mrs. Helen Henrickson Ms. Margaret Anne Hess Ms. Rosanne Karlebach Cris and Walt Lutz Mr. and Mrs. O'Malley M. Miller Ms. Janet Morris Hally and Jeff Prater
Barbara and Edward Abbors Mr. and Mrs. John F. Cosgrove The Mary and John F. Cosgrove Foundation	Mr. Kellogg Chan Kathryn and Louis Ceppi Kelly L. and Barbara Chan Ms. Jocelyn C. Y. Chang Mr. and Mrs. Manuel Chang Corinne, Rick, Eric and Bradley Chee Elmer and Paulette Chinn Ms. Yvonne Chiong Mr. and Mrs. Richard S. Don East West Bank Mrs. Chee Fat Mr. and Mrs. Kenneth Fat Fidelity Charitable Gift Fund Mr. and Mrs. Beaumont Hall E. C. Hoy and A. C. Hoy Dr. Edwin Isely Michael and Nanci Jan Ms. Jane Jelenko George, Stella, Marcus, and Samantha Jew Edward Jue Family Mr. Alvin Kang Mr. F. Kong Munson and Suellen Kwok Mrs. Linda Lam Mrs. Adrienne Lee Mrs. Elaine Lee Ms. Jo Ann Lee and Sherwood Lee Ms. Juliana Lee Lillian and John Lee Ms. Shirley Lee Ginny and Ed Lew and Family Edward K. Lew, D.D.S., Inc. Mr. and Mrs. Norman Lew Ms. Jane Lim Ms. Pearl Ma Mr. Harry Y. Mar and Mrs. Patricia T. Mar Mrs. Carolyn Masuda Ms. Barbara Ng Mr. Michael G. Price Patrick and Simone Purcell Ms. May L. Quan Quan Cohen & Hirano LLP Marv and Eileen Quon Peter and Sandra Seto Mr. and Mrs. Roland Soo Hoo Mr. and Mrs. Pin Tai Dave and Lu Thom Peggy Toy Ms. Stella Wat Karin and Paul Wong Mr. Calvert Y. Yee Mr. Chatman Yee Ms. Betty P. Yun	Mr. Robert F. Erburu Mrs. Robert F. Erburu  Mr. Genaro Fong The Ong Family  Mr. Carl E. Foote Mr. Kenneth H. Cerniak Mr. Kyle A. Gray and Mr. Richard K. Foote  Mr. William Frank Walter V. Brem Jr.  Ms. Lissa M. Hardej Mrs. Franklin H. Simmons  Mrs. Nini Harris-Lowe Mr. Rick Lowe  Mr. Edward Warren Hoak Dr. and Mrs. Robert K. Vickery Jr.  Ms. Alice Hwang Huntington Garden Docent Fund Mr. and Mrs. Andy Sae Nino Wong  Ms. Marlene Kutch Mr. Christopher Kutch Ms. Lela Prewitt  Mrs. Chor Leung Mr. Peter S. Lee  Mr. Kenneth J. Lewis Ms. Gail Baldwin Mr. and Mrs. I. Wayne Carter Dr. and Mrs. John W. House Diane and Jeff Johnson Hally and Jeff Prater James and Ann Marie Watson  Mr. Terence Libro Ms. Jane Johnston  Ms. Margaret Lieb Huntington Garden Docent Fund  Mrs. Walter G. Linstedt San Marino League  Kam L. Lui Mr. and Mrs. Stanley Won  Dr. Leno Maase Rev. Robert Maase  Ms. Michelle McGuane Anonymous  Mrs. Edward H. McLaughlin Jr. Mr. and Mrs. James P. Allen Mrs. Kilbee Brittain Mr. and Mrs. Donald P. Clark Mrs. Charles E. Donnelly	Mr. Paul Meyers Ms. Louise C. Guerin  Ms. Louisa Nevins Miller Sally K. Wenzlau  Mrs. Suzanne T. Miller Ms. Cynthia Garlough  Ms. Harriet Chia Lin Moore The Boeing Company Mr. Harvey Quan  Mrs. Nancy Munger Mr. William M. Podley  Mr. Phillip J. O'Neill Ms. Katrina Kurutz  Mr. Robert C. Osher Mrs. Jean B. Osher  Mr. Rene Parola Ms. Betty J. Porter  Mrs. Laura W. Perry Ms. Michelle B. Lee Ms. Kimberly A. Shohfi  Ms. Janet Phalen Mr. Paul Johnson  Mr. William R. Pierce Ms. Linda S. Kumagai  Mr. Tom Politeo Natural Resources Defense Council Mrs. Morgan Wyenn  Mrs. Susan Pollock Anonymous  Mr. Henry Quan and Mrs. Shue Hong Quan Miss Shirley Quan  Mr. Robert E. Quinn Ms. Jane Johnston  Mr. Robert D. Redford Mrs. Barbara A. Blake Mr. and Mrs. I. Wayne Carter Mrs. Rita Coulter Mr. and Mrs. Richard K. Durant Mr. and Mrs. James M. Galbraith Mr. and Mrs. Jerold J. Haserot Mr. and Mrs. Charles E. Haupt
Ms. Anda Andersons Mr. R. Martin Andersons			
Ruth D'Angelo Bacchetta Donna and Randall Melby			
Mr. Rod Barker Paul and Kathleen Stein			
Ms. Trudi Baur Mrs. Kelly Kiernan and Mr. Robert Ohlandt			
Ms. Maureen Bellettini Mr. Arturo Bellettini			
Mr. Bob Berry Mr. and Mrs. Larry Berger Mrs. Stella E. Berry Ms. Joan D. Doutel Richard and Sue Dumler Mr. and Mrs. Jeffrey E. Hagenstein Mr. and Mrs. Rudolf W. Hendriks Mr. and Mrs. Louis Lujon Mr. and Mrs. Gonzalo Rodriguez Mr. Toke Yoshihashi			
Mr. Bruce Blomstrom Christine and Ken Bender Mr. and Mrs. I. Wayne Carter Mrs. William D. Derry Mr. and Mrs. Mark Fall Mr. and Mrs. Harold H. Hennacy Mrs. Samuel W. Hunt Dr. Carol Soucek King Mr. and Mrs. Dennis B. Kneier Kneier Family Foundation Maginnis, Knechtel & McIntyre LLP Ms. Beverly C. Marksbury Ms. Priscilla McClure Frank and Toshie Mosher Mr. Robert S. Warren Jim Zhenhua Zhang and Xiaoxing Yu William R. and Eileen T. Zimmerman			
Sandra A. Bode Mrs. Linda Merrifield			
Mrs. F. Robert Boerger Ms. Pamela Prior			
Dr. O. M. "Skip" Brack Jr. Mr. Robert DeMaria			
Mrs. Anita D. Brandow San Marino League			
Patricia Brayman Dr. Steven Hackel			
Mr. Jonathan Bulkley Ms. Honor Heyward Bulkley			

Mr. and Mrs. Lawrence B. Hendrickson Mrs. Barbara B. McAloney Margot and Mitch Milias The Milias Foundation Mr. Jud O. Roberts Ms. Betsy R. Ulf Dick and Joyce Weismann	Dr. Sara Watt Smith Mr. Henry M. Anding and Mrs. Donna Anding Anonymous (2) Jody and John Arnhold Arnhold Foundation Inc. Ayco Charitable Foundation Ms. Corinna T. Bagley and Mr. David T. Bagley Bank of America Ms. Devon Brown Ms. Lyn Clute and Mr. Paul N. Clute Mrs. DeAnna Colglazier Mrs. Tricia Collins Ms. Harmonyanne Crutcher Mr. Adam Doud Mrs. Christa Elkins Mrs. Leslie Finley Mrs. Karen Gauthier Dr. and Mrs. Steven L. Giannotta Mrs. Marissa Goldberg John and Traudy Grande Ms. Kristin Harrison Ms. Kerry Hungerford Dr. and Mrs. John A. Irvine Ms. Lee Jackman Mrs. Byung Jung Jhung and Mr. Donald Jhung Kimberly and Erik Johnson Mr. Trent Johnson Ms. Kristin Kahle Kaiser Permanente, East Los Angeles Mr. Michael Kendall Mrs. Patricia Krolkowski	Mrs. Danielle LaBriola Mrs. Rachel Lenington Sok-Yin Leung Ms. Monica Lugo Alison and Michael Matthews Ms. Christy Miele Dr. Edgar Moran and Dr. Huguette Moran Ms. Sara Nafe George C. Nalbach, Ph.D., and Jennifer Nalbach, Psy.D. Mr. Geoffrey Parker Prof. George Parker and Mrs. Joan Parker Mr. Neal Pozner Mr. Raul Prieto Ms. Arnel Reyes Dr. David Rosenbaum Mrs. Anne Ryan Mrs. Kathleen Salisbury-Lipson Ms. Robin Scanlon The Schwab Fund for Charitable Giving Dick and Ann Smith Mr. Dwight Smith Ms. Anne Stricherz Mrs. Sophie Wherritt WWJD Sisterhood Dr. Maryann Zukin	Mr. Philip V. Swan Mr. and Mrs. Guilford C. Babcock Mr. and Mrs. James M. Galbraith Cris and Walt Lutz Hally and Jeff Prater  Mr. Edward Tam Ms. Christina Tam  Ms. Mary A. Thompson Ms. Jane Johnston  Three Horses: Robert and Lillian Woo and T. C. Hsu Anonymous  Mr. Robert M. Walp Ms. Francine C. Taylor  Mr. Norman B. Williamson Joe and Gina Jannotta  Wing Y. Wong Mr. and Mrs. Stanley Won  Consul Paul Hui-Sheng Yu and Mavis Mei-Hui Yu Alice Hwang Susie Wang Catherine Mak David Yu
Ms. Betty Rizzo The Benevity Community Impact Fund Alex Miller  Mr. Kenneth E. Sanford Ms. Jane Johnston  Mr. Mort Schwartz Mr. Steven Slotsky  Mr. Gary Sechler Dr. and Mrs. Edward Davis  Mr. Sanford Shaw Tania N. Norris  Midge Sherwood Anonymous  Mr. Jeff Shulman Anonymous Allen and Sandi Brune Pamela and Craig Hearn Hally and Jeff Prater  Dr. Beverlie Conant Sloane Mrs. Leca A. Boynton		Mrs. Felicia Stevenson Ms. Susan Durbin  Ms. Rhoda E. Sturla Ms. Kathy Kinsella Ms. Jennifer Rigby	

## IN-KIND DONORS

The Huntington thanks individuals and corporations who have responded to institutional needs through nonmonetary gifts of tangible goods or services. In-kind gifts support our programs and build our collections, contributing to the institution's overall success.

Ms. Doreen Ah Tye and Ms. Lani Ah Tye Farkas Anne & Gordon Samstag Museum of Art Mr. and Mrs. Allen A. Arata Ms. Sherianne Balzer Mr. Bruce Banks Dr. Weihong Bao Mr. Jim Barrett Mr. and Mrs. Olin Barrett Beinecke Rare Book and Manuscript Library Dr. Shelley M. Bennett Ms. Diann Benti Ms. Georgette Bergman Mr. Carl Berkhout The Philip and Muriel Berman Foundation Ms. Ann Humason Bernt bG Gallery Dr. Frederick M. Biggs Mr. and Mrs. Daniel E. Biles Mrs. Marge Blasingame and Mr. Ray Blasingame Dr. Peter J. Blodgett and Ms. Sara S. Hodson Maj. John Welles Brainard and Ms. K. T. Weaver	Dr. Adrian R. Brettle Dr. Eileen Breyde Brigham Young University Mr. Robert D. Brown and Mr. James B. Wiggins Mr. and Mrs. Thomas E. Brown Mr. Steve Burns Ms. Sarah Burt Estate of Octavia E. Butler Dr. Charles E. Campbell Mr. Luis A. Cantu G Mr. Bruce Carter and Mrs. Kathy Carter Certified Roses Inc. Mr. Gusmano Cesaretti Ms. Erin Chase and Ms. Jenna Pacini Ms. Theresa Chavez Chippendale Society City of Los Angeles, a municipal corporation, and CBRE, Inc. Mr. Richard Clar Mr. Henry D. Cooke Mr. and Mrs. Ivan A. Craig Ms. Janet Cummings Ms. Merilee Cummings Dr. Joseph Dane Ms. Sim Davidson	DelMonico Books-Prestel Derby Porcelain Society Mr. David J. DiMichele and Ms. Lara Jo Regan Mr. and Mrs. Gordon Dudley Dr. Ross Duffin Dustin Publications Dr. and Mrs. William A. Dyrness Edison International Charles Eilers and Diane Eilers Ms. Margaret R. Ellsberg and Mr. Todd Cobey Engart, LLC Mr. and Mrs. Stanley F. Farrar Mr. Lukas Felzmann Flowers Gallery Mr. Andrew Keating Forthmann FPI Holdings Trust Dr. Lisa A. Freeman Mr. Anthony Friedkin Dr. Makoto Fujimura Ms. Louella Fung Gagosian Gallery Ms. Helen K. Garber Mr. and Mrs. Douglas Giese Mr. Dana Gioia and Mrs. Mary Gioia	Mr. Andrew Gledhill Mr. Thomas Gonzalez Mr. James L. Greaves Ms. Norma Greene Ms. Lucila Villasenor Grijalva Mr. and Mrs. Michael Gross Haag-Streit Mr. and Mrs. Paul G. Haaga Jr. Hertfordshire Record Society Dr. and Mrs. Steve Hindle Historicana Hopkins Fulfillment Service Mr. Robert Hori and Ms. Aik Lim Kok Mrs. Ann Horton and Miss Christine Horton Ms. Velina H. Houston Huntington Library Quarterly Dr. Robert Iliffe Images by Lighting J. Paul Getty Center Jacob Maarse Florists Ms. Sandra Jelinek Ms. Carol Jensen Mr. and Mrs. Paul Johansen Mr. and Mrs. John A. Johansen Mrs. Roger D. Johnston
---	--	--	---



Young boy explores the Chinese Garden.  
Photograph by Martha Benedict.

Jonathan Clowes Limited  
Mr. and Mrs. Ken Karagozian  
Mr. Gordon Katzman  
Dr. Harry Kelsey  
Ms. Annie Khoury  
Mr. Craig P. Knapp and  
Ms. Rachel R. McCallister  
Ms. Carole Kolla  
Mr. Mike Kolster  
Ms. Shelley Kresan  
Mr. and Mrs. Russel I. Kully  
LA Louver  
Mr. and Mrs. James LaBriola  
Mr. Bill LaHaye  
Mr. and Mrs. Robert M. Lawson Jr.  
Mr. David Leaser  
Mr. Martin L. Lee and Mr. Peter Bergmann  
Prof. Peter H. Lee  
Le Havre, Musées d'art et d'histoire  
Ms. Joanne Leonard  
Mr. and Mrs. B. P. Lester  
Mrs. Toni LeVier-Almaz and  
Mr. Richard Almaz  
Mr. and Mrs. Ronald Light  
Mrs. Ellen Liman  
Dr. Amy K. D. Lippert  
Locks Gallery  
Los Angeles County Museum of Art  
Ms. Rosina A. Lozano  
Dr. Ralf Lutzelschwab  
Dr. Philip Maddock  
Mr. and Mrs. Frank Bailey Mapel  
Mr. Kenneth Marcus and  
Mrs. Christine Ersig-Marcus  
Mrs. Herrad T. Marrs  
Ms. Caterina Marsh  
Mr. and Mrs. Dennis Martinek  
Mrs. Al Martinez  
Mr. Ted Matson  
Mr. Carl Mautz  
Mr. Robert Mezey  
Ms. Tracy Middleton  
Mrs. Mary Modjeski  
Dr. Charles M. Monell  
Ms. Grace Montgomery and  
Mr. Michael Montgomery  
Mr. Manuel Morales  
Ms. Patt Morrison  
Frank and Toshie Mosher  
Ms. Tobey Moss  
Mrs. D. G. Mosser  
Moxon Printers' Chappel

Museums of Bruges  
Ms. Kathy Musial  
National Library Press  
Nazraeli Press  
Ms. Fleur Nooyen  
Mr. and Mrs. Jeremy M. Norman  
Tania N. Norris  
Nuccio's Nursery  
Mr. Ben Oki\*  
Dr. John O'Meara  
Dr. Esther Rodriguez Ortiz  
Mr. John Paladin and Mrs. Xianglan Hu  
Mr. Robert P. Palazzo  
Palm Springs Art Museum  
Mr. Courtland Palmer  
Ms. Marilyn Parrino  
Pasadena Heritage  
Mr. and Mrs. Ralph Peer II  
Mr. Terry Peet  
Dr. Alexander Iu. Petrov  
Mr. Alan Phenix  
Mr. and Mrs. Robert Pittman  
Mr. Darren M. Pollock  
Ms. Carolyn Purnell  
Mr. D. Michael Quinn  
Ms. Angeline Rais  
Mr. William Reese  
Dr. Louise Ritchie and  
Dr. Robert C. Ritchie  
Susan W. and Carl W. Robertson  
Mr. Gregory Rodriguez and  
Ms. Annette Kleiser  
Dr. J. David Rogers  
Dr. Nicholas Rogers  
Mr. Donald Rosenfeld  
Mr. and Mrs. Robert B. Rosin  
Mr. Martin Roysner and  
Mrs. Christina Crosby  
Ms. Amy Rule  
Saint Paul's Episcopal Church  
Dr. Irene N. Sang  
Dr. Julia Sankey  
Dr. and Mrs. Lawrence Schall  
Mr. and Mrs. John T. Scott  
Mr. John Sexton and Ms. Anne Larsen  
Mr. Richard P. Shooshan  
Mr. Del Smith  
Ms. Janet Wilson Smith  
Mr. Robert W. Soderstrom and  
Ms. Soyun Kim  
Mr. Paul Soto  
Dr. Clay Stalls

Dr. Christiaan Sterken  
Mr. Jamey Stillings  
Sue and David Struthers  
Mrs. John A. Sturgeon  
Mr. John A. Styles  
Mr. Matt Sweeney and Ms. Lucinda Strub  
Mr. Kevin Taylor  
Mr. Paul M. Taylor  
Mr. Raymond Thompson  
Mrs. Martha Doerr Toppin  
Ms. Barbara D. Topping  
Town & Country Event Rentals Inc.  
Mr. Philip Trager  
United States Department of the Interior  
United States Marshals Service  
Université de Genève  
University of Santo Tomas  
Utah State Historical Society  
Mr. Frank Venturella  
Vincent Price Art Museum  
Mr. Chris Walther and  
Ms. Susan Stockton  
Dr. and Mrs. Jack M. Waltman  
Mr. Ronald E. Wardwell  
Mr. and Mrs. Peter Waser  
Msgr. Francis J. Weber  
Dr. Howard D. Weinbrot and  
Ms. Dawn T. Simon Weinbrot  
Mrs. Daphne C. White  
Mr. Donald C. Whitton  
Dr. Vanessa Wilkie  
Mr. Edwin Wilson  
Mrs. Allison Wittenberg and  
Mr. Peter Wittenberg  
Women's Center for Creative Work  
Dr. David M. Wrobel  
Dr. Chi Shing Zee and Mrs. Rosa Zee  
Robbie and David Zeidberg  
Yoko and Walter Zipusch  
Estate of Edward J. Zoblein

\* Indicates deceased during  
fiscal year 2017–18

## MATCHING GIFT ORGANIZATIONS

The following companies have matching gift programs that made gifts to The Huntington this year.

Amgen Foundation  
The Boeing Company  
Capital Group Companies Charitable  
Foundation  
The Capital Group Companies Inc.  
Chevron Matching Gifts  
Deutsche Bank Americas Foundation  
Dolby Match Program  
FM Global Foundation  
Goldman Sachs & Co.  
IBM Corporation Matching Grants

IBM International Foundation  
Merck Foundation  
Mitsubishi Cement Corporation  
Mitsubishi Union Financial Group  
Occidental Petroleum Corporation  
Shell Oil Company Foundation  
Thrivent  
The Walt Disney Company Foundation  
Weingart Foundation  
Western Asset Management Company  
Charitable Foundation





## REPORT OF INDEPENDENT CERTIFIED PUBLIC ACCOUNTANTS

To the Board of Trustees of The Henry E. Huntington Library and Art Gallery

We have audited the accompanying financial statements of The Henry E. Huntington Library and Art Gallery ("The Huntington"), which comprise the statement of financial position as of June 30, 2018, and the related statements of activities and changes in net assets, functional expenses, and cash flows for the year then ended, and the related notes to the financial statements.

### **Management's responsibility for the financial statements**

Management is responsible for the preparation and fair presentation of these financial statements in accordance with accounting principles generally accepted in the United States of America; this includes the design, implementation, and maintenance of internal control relevant to the preparation and fair presentation of financial statements that are free from material misstatement, whether due to fraud or error.

### **Auditor's responsibility**

Our responsibility is to express an opinion on these financial statements based on our audit. We conducted our audit in accordance with auditing standards generally accepted in the United States of America. Those standards require that we plan and perform the audit to obtain reasonable assurance about whether the financial statements are free from material misstatement.

An audit involves performing procedures to obtain audit evidence about the amounts and disclosures in the financial statements. The procedures selected depend on the auditor's judgment, including the assessment of the risks of material misstatement of the financial statements, whether due to fraud or error. In making those risk assessments, the auditor considers internal control relevant to the entity's preparation and fair presentation of the financial statements in order to design audit procedures that are appropriate in the circumstances, but not for the purpose of expressing an opinion on the effectiveness of the entity's internal control. Accordingly, we express no such opinion. An audit also includes evaluating the appropriateness of accounting policies used and the reasonableness of significant accounting estimates made by management, as well as evaluating the overall presentation of the financial statements.

We believe that the audit evidence we have obtained is sufficient and appropriate to provide a basis for our audit opinion.

### **Opinion**

In our opinion, the financial statements referred to above present fairly, in all material respects, the financial position of The Henry E. Huntington Library and Art Gallery as of June 30, 2018, and the results of its operations and its cash flows for the year then ended in accordance with accounting principles generally accepted in the United States of America.

### **Other Matters**

#### **Report on 2017 Summarized Comparative Information**

We have previously audited The Huntington's 2017 financial statements (not presented herein), and we expressed an unmodified audit opinion on those audited financial statements in our report dated November 15, 2017. In our opinion, the accompanying summarized comparative information as of and for the year ended June 30, 2017, is consistent, in all material respects, with the audited financial statements from which it has been derived.

*Grant Thornton LLP*

Los Angeles, California  
December 11, 2018

## STATEMENT OF FINANCIAL POSITION

Year ended June 30, 2018 (With Summarized Comparative Financial Information as of June 30, 2017)

	2018	2017
ASSETS		
Cash and cash equivalents	\$ 26,001,187	\$ 14,866,610
Short-term investments	40,237,144	33,731,598
Accounts and other receivables	737,951	667,422
Grants and contributions receivable	16,977,706	15,973,725
Prepaid expenses	1,385,762	806,231
Inventories	721,053	855,181
Pooled investments	453,615,987	438,850,112
Beneficial interests in trusts, insurance, and real estate	28,845,092	26,775,136
Real estate	1,832,437	1,832,437
Property and equipment, net	140,191,279	151,323,845
Total assets	<u>\$ 710,545,598</u>	<u>\$ 685,682,297</u>
LIABILITIES AND NET ASSETS		
Liabilities		
Accounts payable and accrued expenses	\$ 6,624,597	\$ 5,999,994
Obligations under unitrust and annuity agreements	11,421,105	10,107,201
Asset retirement obligation	459,157	437,292
Total liabilities	<u>18,504,859</u>	<u>16,544,487</u>
Net assets		
Unrestricted	350,688,709	341,926,889
Temporarily restricted	201,146,703	188,984,044
Permanently restricted	<u>140,205,327</u>	<u>138,226,877</u>
Total net assets	<u>692,040,739</u>	<u>669,137,810</u>
Total liabilities and net assets	<u>\$ 710,545,598</u>	<u>\$ 685,682,297</u>

## STATEMENT OF ACTIVITIES AND CHANGES IN NET ASSETS

Year ended June 30, 2018 (With Summarized Comparative Financial Information for the Year Ended June 30, 2017)

	Unrestricted	Temporarily Restricted	Permanently Restricted	2018 Total	2017 Total
Operating support and revenue					
Investment return used for operations	\$ 13,919,389	\$ -	\$ -	\$ 13,919,389	\$ 13,715,729
Individual, corporate, and foundation contributions	14,990,225	15,147,638	2,096,834	32,234,697	35,510,239
Fees, auxiliary services, sales, and other revenue	14,173,349	-	-	14,173,349	13,122,225
Total operating support and revenue	<u>43,082,963</u>	<u>15,147,638</u>	<u>2,096,834</u>	<u>60,327,435</u>	<u>62,348,193</u>
Net assets released from restriction/reclassifications/redesignations					
Satisfaction of restrictions/reclassifications/redesignations	3,784,791	(3,666,407)	(118,384)	-	-
Total net assets released from restrictions/reclassifications/redesignations	<u>3,784,791</u>	<u>(3,666,407)</u>	<u>(118,384)</u>	<u>-</u>	<u>-</u>
Total operating support and revenue and net assets released from restrictions/reclassifications/redesignations	<u>46,867,754</u>	<u>11,481,231</u>	<u>1,978,450</u>	<u>60,327,435</u>	<u>62,348,193</u>
Operating Expenses					
Program	47,981,980	-	-	47,981,980	49,941,670
Supporting	12,022,647	-	-	12,022,647	12,766,860
Cost of sales and auxiliary services	5,058,626	-	-	5,058,626	4,858,396
Total operating expenses	<u>65,063,253</u>	<u>-</u>	<u>-</u>	<u>65,063,253</u>	<u>67,566,926</u>
Change in net assets from operations	(18,195,499)	11,481,231	1,978,450	(4,735,818)	(5,218,733)
Other non-operating revenue, gains and losses					
Investment return	25,834,536	18,878,738	-	44,713,274	62,981,306
Change in value of split interest agreements	(827,133)	(1,833,797)	-	(2,660,930)	(3,404,203)
Investment return used for operations	1,949,916	(13,919,389)	-	(11,969,473)	(13,396,557)
Donor re-designation of funds to third party	-	(2,444,124)	-	(2,444,124)	-
Total non-operating revenue, gains and losses	<u>26,957,319</u>	<u>681,428</u>	<u>-</u>	<u>27,638,747</u>	<u>46,180,546</u>
Change in net assets	<u>8,761,820</u>	<u>12,162,659</u>	<u>1,978,450</u>	<u>22,902,929</u>	<u>40,961,813</u>
Net assets at beginning of fiscal year	341,926,889	188,984,044	138,226,877	669,137,810	628,175,997
Net assets at end of fiscal year	<u>\$ 350,688,709</u>	<u>\$ 201,146,703</u>	<u>\$ 140,205,327</u>	<u>\$ 692,040,739</u>	<u>\$ 669,137,810</u>

## STATEMENT OF FUNCTIONAL EXPENSES

Year ended June 30, 2018 (With Summarized Comparative Financial Information for the Year Ended June 30, 2017)

	Programs					Supporting			Cost of Sales	Allocated Expenses	2018 Total	2017 Total
	Library	Research	Art	Botanical	Exhibitions	Public Services	Admin	Fund Raising				
Acquisitions	\$ 1,398,814	\$ 9,153	\$ 1,674,603	\$ 31,819	\$ -	\$ 7	\$ -	\$ -	\$ -	\$ 234	\$ 3,114,630	\$ 3,892,601
Conservation	53,965	-	1,599	522	6,635	-	-	-	-	-	62,721	130,540
Cost of merchandise and services	-	-	-	4,989	-	-	-	-	1,830,353	-	1,835,342	1,801,498
Grants awarded	6,000	1,791,578	-	34,998	-	-	-	-	-	-	1,832,576	1,776,102
Insurance	-	-	-	-	66,110	-	798,994	-	-	-	865,104	1,010,893
Maintenance and repair	7302	400	19,609	796,418	11,300	5,160	10,358	-	6,503	990,460	1,847,510	1,996,389
Outside services	89,030	98,922	327,747	255,413	901,979	436,645	544,165	388,551	241,334	29,820	3,313,606	3,399,869
Professional services	9,900	-	17,434	10,114	-	-	1,322,349	367,752	-	-	1,396,549	653,302
Professional and institutional development	248,945	331,689	93,847	191,158	55,459	197,974	212,986	695,648	44,536	59,253	2,131,495	2,655,620
Salaries and benefits	5360,591	994,786	1,117,407	5,699,676	183,647	2,279,618	3,287,115	2,523,469	2,069,494	6,542,669	30,058,472	31,027,050
Supplies, materials, equipment, and other	106,650	35,280	50,797	748,293	132,915	167,106	489,997	490,579	379,038	447,787	3,048,442	3,244,555
Utilities	765	1,165	21	288,196	-	3,893	(16,340)	8,065	4,507	1,894,479	2,184,751	1,874,046
Subtotal before allocated expenses	7,281,962	3,262,973	3,303,064	8,061,596	1,358,045	3,090,403	6,649,624	4,143,064	4,575,765	9,964,702	51,691,198	53,462,465
Security, maintenance, and operations	3,873,279	98,651	2,047,747	1,990,947	-	1,037,325	440,440	161,428	314,885	(9,964,702)	-	-
Subtotal	11,155,241	3,361,624	5,350,811	10,052,543	1,358,045	4,127,728	7,090,064	4,304,492	4,890,650	-	51,691,198	53,462,465
Asset retirement obligation	7,166	-	7,637	2,825	-	-	4,237	-	-	-	21,865	20,823
Depreciation	6,646,970	52,625	2,783,403	2,427,334	-	648,028	531,100	92,754	167,976	-	13,350,190	14,083,638
Total expenses FYE 2018	\$ 17,809,377	\$ 3,414,249	\$ 8,141,851	\$ 12,482,702	\$ 1,358,045	\$ 4,775,756	\$ 7,625,401	\$ 4,397,246	\$ 5,058,626	\$ -	\$ 65,063,253	\$ 67,566,926
Total expenses FYE 2017	\$ 15,179,571	\$ 3,650,211	\$ 8,678,378	\$ 16,304,274	\$ 1,133,513	\$ 5,171,481	\$ 8,355,590	\$ 4,423,980	\$ 4,689,928	-	\$ 47,981,980	\$ 49,941,670
Total Program												
Total Supporting											\$ 12,022,647	\$ 12,766,860
Total Cost of Sales											\$ 5,058,626	\$ 4,858,396



## STATEMENT OF CASH FLOWS

Year ended June 30, 2018 (With Summarized Comparative Financial Information for the Year Ended June 30, 2017)

	2018	2017
CASH FLOWS FROM OPERATING ACTIVITIES		
Change in net assets	\$ 22,902,929	\$ 40,961,813
Adjustments to reconcile changes in net assets to net cash used by operating activities		
Depreciation	13,350,190	14,083,638
Non-cash change to asset retirement obligation	21,865	20,823
Amortization of pledge discounts	606,144	840,674
Receipt of contributed securities	(2,904,236)	(2,686,591)
Contributions for long-term investment	(5,901,099)	(5,523,643)
Net realized and unrealized gains	(39,589,747)	(60,048,012)
Changes in operating assets and liabilities		
Accounts and other receivables, including accrued investment income	(95,563)	(418,688)
Grants and contributions receivable	1,191,076	(3,256,565)
Prepaid expenses	(579,531)	228,340
Inventories	134,128	210,800
Accounts payable and accrued expenses	637,849	1,593,729
Net cash used by operating activities	(10,225,995)	(13,993,682)
CASH FLOWS FROM INVESTING ACTIVITIES		
Proceeds from sales and maturities of investments	359,363,668	136,885,090
Proceeds from sales of contributed securities	2,904,236	2,686,591
Purchases of investments	(341,565,488)	(131,646,535)
Purchases of property and equipment	(2,230,870)	(2,883,659)
Improvements of real estate holdings	-	(28,058)
Net cash provided by investing activities	18,471,546	5,013,429
CASH FLOWS FROM FINANCING ACTIVITIES		
Contributions for long-term investment	3,099,895	6,302,663
Change in beneficial interests in trusts and insurance	(210,869)	2,633,834
Repayments on notes payable	-	(1,000,000)
Net cash provided by financing activities	2,889,026	7,936,497
Net increase (decrease) in cash	11,134,577	(1,043,756)
Cash and cash equivalents at beginning of fiscal year	14,866,610	15,910,366
Cash and cash equivalents at end of fiscal year	\$ 26,001,187	\$ 14,866,610
Supplement cash flow information:		
Gifts of securities	\$ 2,904,236	\$ 2,686,591
Accounts payable related to the acquisition of fixed assets	\$ 15,739	\$ 28,986

## NOTES TO FINANCIAL STATEMENTS

Year ended June 30, 2018 (With Summarized Comparative Financial Information for the Year Ended June 30, 2017)

### 1. ORGANIZATION

The Henry E. Huntington Library and Art Gallery ("The Huntington") is a California nonprofit charitable trust created in 1919 by Henry E. Huntington to promote and advance "learning, the arts and sciences, and to promote the public welfare; to render the books, manuscripts and other contents available to scholars and other persons engaged in research or creative work in history, literature, art, science and kindred subjects; to disseminate and contribute to the advancement of useful information and knowledge; ...and generally to conduct an institution of educational value to the public."

### 2. SUMMARY OF SIGNIFICANT ACCOUNTING POLICIES

#### Basis of Presentation

The accompanying financial statements have been prepared on the accrual basis of accounting in accordance with accounting principles generally accepted in the United States of America ("GAAP").

The Huntington reports information regarding its financial position and activities according to three classes of net assets: unrestricted net assets, temporarily restricted net assets and permanently restricted net assets.

**Unrestricted net assets** – net assets that are not subject to donor-imposed stipulations. The Board of Trustees may elect to designate such net assets for specific purposes or to function as endowment. This designation may be removed at the Board's discretion.

**Temporarily restricted net assets** – net assets that are subject to donor-imposed stipulations that either expire by passage of time or can be fulfilled and removed by actions of The Huntington pursuant to these stipulations. As the restrictions are satisfied, temporarily restricted net assets are reclassified to unrestricted net assets and reported in the accompanying financial statements as net assets released from restrictions. Donor-restricted contributions received and expended in the same reporting period may be recorded as unrestricted contribution.

**Permanently restricted net assets** – net assets that are subject to donor-imposed stipulations that must be maintained in perpetuity while permitting The Huntington to use or expend part or all of the income derived from the donated assets.

#### Cash and Cash Equivalents

All highly liquid investments with maturity of three months or less when purchased are considered to be cash equivalents. The Huntington maintains its cash and cash equivalents with major financial institutions. Accounts at these institutions are guaranteed by the Federal Deposit Insurance Corporation ("FDIC") up to \$250,000 for each bank. The Huntington is exposed to credit risk for amounts held in excess of the FDIC limit. The Huntington does not anticipate nonperformance by these institutions.

#### Short-Term Investments

Short-term investments were comprised of money market mutual funds, short-term commercial papers and short-term treasury notes. The Huntington's short-term investments are measured at fair value using quoted prices that represent Level 1 inputs.

#### Inventories

Inventories are reported at the lower of cost or market on a first-in, first-out ("FIFO") basis and consist of items held by The Huntington Store and Huntington Library Press publications.

#### Investments

Investments were comprised of publicly and not publicly traded securities, real estate property, and life insurance contracts. Investments with a readily determinable market value are stated at fair value; hedge funds and limited partnerships are also stated at fair value. Other investments including real estate are stated at cost. Gains or losses and investment income on investments are reported in the statement of activities and changes in net assets as increases or decreases in unrestricted net assets, unless their use is temporarily or permanently restricted by explicit donor stipulation. Interest and dividends are accrued as earned or declared.

#### Beneficial Interests in Trusts, Insurance, and Real Estate

Investments were comprised of publicly traded securities, investments held by third party trust, real estate property, and life insurance contracts. The Huntington has a beneficial interest in various split-interest agreements. Interests in the gift annuity fund, pooled income fund, and charitable remainder trusts are stated at fair value, with a corresponding liability for the present value of estimated future payments, using discount rates ranging from 2.2% to 9% and life expectancy tables, to the beneficiary(ies) other than The Huntington. A reserve account is maintained for the gift annuity fund in compliance with California Department of Insurance regulations. The Huntington is the beneficiary of life insurance policies with a cash surrender value. The Huntington is also a beneficiary of a one-sixth interest in an apartment building. The gains or losses and investment income on split-interest agreements are reported in the statement of changes in net assets as investment income. When The Huntington is named as trustee under the terms of a split-interest agreement, the agreement is recorded at the fair value of the trust on the date of the trust; a corresponding liability is recorded to recognize the present value of expected future cash flows to be paid to the beneficiary(ies). When The Huntington is not named as trustee under the terms of a split-interest agreement in which it has a beneficial interest, the agreement is recorded when The Huntington is notified of the beneficial interest and when the market value of the agreement can be readily ascertained.

#### Property and Equipment, Net

Property and equipment are recorded at cost or amounts assigned at date of gifts, less accumulated depreciation. The Huntington's policy is to capitalize property acquisitions of non-expendable items with a cost of over \$10,000 and with a useful life of more than one year. Depreciation is computed on a straight-line basis over the estimated useful lives of the buildings and building improvements (10–30 years), equipment and vehicles (3–15 years), and land improvements (15–25 years).

#### Note Payable – Line of Credit

In October 2015, The Huntington entered into an unsecured line of credit with a Bank for \$7 million. The line bears interest at LIBOR plus 0.45%, with an expiration date of September 2017. As of June 30, 2018, The Huntington had a zero balance on the line of credit. Interest paid during the year ended June 30, 2018, and 2017, was \$8,872 and \$12,214, respectively. Covenants on the line of credit require The Huntington to maintain unencumbered liquid assets of 200% of the total commitment with the bank, based on the investment account statements of The Huntington. The Huntington has renewed the line of credit through February 28, 2019, with the same terms mentioned above.

#### Asset Retirement Obligation

The Huntington records conditional asset retirement obligations consistent with Accounting Standards Codification ("ASC") 410, *Asset Retirement Obligations*. Accrued asset retirement obligations, net of accumulated amortization, at June 30, 2018 and 2017 are \$459,157 and \$437,292, respectively.

### Contributions and Grants

Unconditional contributions and grants are recorded as revenue when executed, and other contributions are recorded when received. The Huntington records gifts of cash and other assets as temporarily restricted contributions if they are received with stipulations from the donor that limit their use or are to be received in the future. When a donor restriction expires, that is, when a stipulated time restriction ends, or purpose restriction is accomplished, temporarily restricted net assets are reclassified to unrestricted net assets and reported in the statement of activities as net assets released from restriction.

### Contributed Services

A substantial number of volunteers have donated significant amounts of time and services to The Huntington's program operations and to its fundraising campaigns. Contributed services are recognized by The Huntington if the services received (a) create or enhance long-lived assets or (b) require specialized skills, are provided by individuals possessing those skills, and would typically need to be purchased if not provided by donation.

The services donated by volunteers are not reflected in the accompanying financial statements as an expense or as income from donations; such services do not meet the above criteria for recording under GAAP.

### Fees, Auxiliary Services, Sales, and Other Revenues

Fees, auxiliary services, sales, and other revenues include admissions, bookstore sales, publications sales, fees for reproducing Huntington images, commission fees from the food services provider, fees for filming on The Huntington property, and revenues from other supporting services.

### Use of Estimates

The preparation of the financial statements in conformity with accounting principles generally accepted in the United States of America requires management to make estimates and assumptions that affect the reported amounts of assets and liabilities and disclosure of contingent assets and liabilities at the date of the financial statements and the reported amounts of revenues and expenses. While management believes that these estimates are adequate as of June 30, 2018, it is possible that actual results could differ from those estimates.

### Impairment of Long-lived Assets

Management reviews each asset or asset group for impairment whenever events or circumstances indicate that the carrying value of an asset or asset group may not be recoverable. The review of recoverability is based on management's estimate of the undiscounted future cash flows that are expected to result from the asset's use and eventual disposition. If an impairment event exists due to the projected inability to recover the carrying value of an asset or asset group, an impairment loss is recognized to the extent that the carrying value exceeds estimated fair value. No impairment provision was recorded by The Huntington during fiscal year ended June 30, 2018.

### Taxes

The Huntington follows guidance that clarifies the accounting for uncertainty in tax positions taken or expected to be taken in a tax return, including issues relating to financial statement recognition and measurement. This guidance provides that the tax effects from an uncertain tax position can only be recognized in the financial statements if the position is "more-likely-than-not" to be sustained if the position were to be challenged by a taxing authority. The assessment of the tax position is based solely on the technical merits of the position, without regard to the likelihood that the tax position may be challenged.

The Huntington is exempt from federal income tax under Section 501(c)(3) of the Internal Revenue Code, though it is subject to tax on income unrelated to its exempt purpose, unless that income is otherwise excluded by the Code. The Huntington has also been recognized by the California Franchise Tax Board as exempt from California franchise and income taxes under Section 23701(d) of the California Revenue and Taxation Code. The Huntington has processes presently in place to ensure the maintenance of its tax-exempt status; to identify and report unrelated income; to determine its filing and tax obligations in jurisdictions for which it has nexus; and to identify and evaluate other matters that may be considered tax positions. The Huntington has determined that there are no material uncertain tax positions that require recognition or disclosure in the financial statements. There have been no material related tax penalties or interest, which would be classified as a tax expense in the statement of activities.

### Functional Expense Reporting

The costs of providing program and supporting services have been summarized by function, based on estimates developed by management.

### Prior Year's Summarized Financial Information

The financial statements include certain prior-year summarized information in total, but not by net asset class. Such information does not include sufficient detail to constitute a presentation in conformity with GAAP in the United States of America. Accordingly, such information should be read in conjunction with The Huntington's financial statements for the year ended June 30, 2017, from which the summarized information was derived.

For the prior year ended June 30, 2017, some transactions were reclassified to individual, corporate, and foundation contributions from fees, auxiliary services, sales, and other revenue, and from investment return used for operations, in the statement of activities and net changes in net assets. This reclassification had no effect on the statement of financial position or statement of activities and changes in net assets.

For the prior year ended June 30, 2017, Exhibits and programs has been reclassified as a program on the statement of functional expenses. This reclassification had no effect on the statement of financial position, statement of activities and changes in net assets, and statement of functional expenses.

Certain prior year endowment accounts have been reclassified to another net asset class on the statement of activities and changes in net assets. This reclassification had no effect on total net assets.

Certain prior year amounts have been reclassified to conform to the current year presentation. Certain investments in the leveling table Note 4 have been reclassified from the level table to the NAV Category.

### Recent Accounting Pronouncements

In May 2015, the Financial Accounting Standards Board ("FASB") issued Accounting Standard Update ("ASU") 2015-07, *Disclosures for Investments in Certain Entities That Calculate Net Asset Value per Share (or its Equivalent)*. The guidance specifically clarifies how investments valued using the net asset value ("NAV") practical expedient within the fair value hierarchy should be classified. The ASU was issued in order to address diversity in practice. The amended standard's key provision exempts investments measured using the ("NAV") practical expedient from categorization within the fair value hierarchy and related disclosures. The ASU was adopted in the current fiscal year resulting in certain investments being removed from leveling tables in Note 4.

In August 2015, the FASB issued ASU 2015-14, *Revenue from Contracts with Customers (Topic 606)*; Deferral of the Effective Date. The guidance defers the implementation date of ASU 2014-09, *Revenue from Contracts with Customers (Topic 606)* to reporting periods beginning after December 15, 2019, for nonpublic entities. Management is evaluating the impact on The Huntington.

In August 2016, the FASB issued ASU 2016-14, *Not-for-Profit Entities (Topic 958)*. The provisions of this ASU include a change from three classes of net assets to two, net assets with donor restrictions and net assets without donor restrictions. Certain enhanced disclosures are also required. The amendments in this update are effective for fiscal years beginning after December 15, 2017, with early adoption permitted. Management is evaluating the impact on The Huntington.

### 3. POOLED INVESTMENTS

The investments of The Huntington include permanent endowments, funds established by the Board of Trustees to function as endowment, and other balances. Investment returns related to the assets of permanent endowments are classified depending on donor stipulation.

The Endowment Fund investments are managed on a total return basis to provide both income and capital appreciation. Under The Huntington's endowment spending policy, a spending rate is assessed against endowments that support unrestricted and certain temporarily restricted activities, consistent with an annual budget approved by the Board of Trustees. The spending policy allows the expenditure of a prudent amount of the total investment return over a period of time that preserves the future purchasing power of endowment principal. A spending rate of 5.00% of the preceding twelve-quarter average market value of Endowment Fund investments was appropriated to support current operations for the year ended June 30, 2018; 4.99% of the preceding twelve-quarter average market value of Endowment Fund investments was appropriated for the year ended June 30, 2017.

The following schedule summarizes the investment return in the pooled investments and investments from beneficial interest in trusts, insurance, and real estate:

	June 30,			
	Unrestricted	Temporarily Restricted	2018 Total	2017 Total
<b>Pooled investment returns</b>				
Dividends and interest	\$ 4,581,382	\$ 3,443,364	\$ 8,024,746	\$ 6,626,856
Net realized and unrealized gains (losses)	23,236,514	16,917,202	40,153,716	60,048,012
External fees	(1,983,360)	(1,481,828)	(3,465,188)	(3,693,562)
Investment return	\$ 25,834,536	\$ 18,878,738	\$ 44,713,274	\$ 62,981,306

The Endowment Fund includes cash and cash equivalents of \$24,969,255 and \$14,733,070 at June 30, 2018 and 2017, respectively, and short-term investments of \$1,503,824 and \$1,506,714 at June 30, 2018 and 2017, respectively.

Pooled investments other than cash and short-term investments are comprised of the following:

	June 30,	
	2018	2017
US Treasuries	\$ 9,763,911	\$ 17,113,626
US equities	129,763,278	109,691,689
International equities	74,314,300	67,334,526
Emerging markets investments	55,372,679	44,631,486
Marketable alternative investments	44,502,610	59,967,203
Non-marketable alternative investments	80,546,003	67,716,453
Bonds	28,363,041	7,909,298
Real asset funds	30,811,484	64,332,185
Accrued interest and dividends	178,681	153,646
	<b>\$ 453,615,987</b>	<b>\$ 438,850,112</b>

### 4. FAIR VALUE OF INVESTMENTS

The Huntington accounts for its investments at fair value. ASC 820, *Fair Value Measurements*, defines fair value, establishes a framework used to measure fair value, and expands disclosures about fair value measurements. The standard prioritized, within the measurement of fair value, the use of market-based information over entity-specific information and established a three-level hierarchy for fair value measurement based on the transparency of information, such as the pricing source used in the valuation of an asset or liability as of the measurement date.

Investments measured and reported at fair value are classified and disclosed in one of the following categories:

- Level 1 – Quoted prices in active markets for identical investments as of the reporting date, without adjustment.
- Level 2 – Pricing inputs, including broker quotes, are generally those other than exchange-quoted prices in active markets, which are either directly or indirectly observable as of the reporting date, and fair value is determined through the use of models or other valuation methodologies.
- Level 3 – Pricing inputs are unobservable for the investment, and include situations where there is little, if any, market activity for the investment. Investments that are included in this category generally include privately held investments and securities held in partnership format.

The determination of where an asset or liability falls in the hierarchy requires significant judgment. The Huntington evaluates its hierarchy disclosures each reporting period and, based on various factors, it is possible that an asset or liability may be classified differently from period to period. However, The Huntington expects that changes in classifications between different levels will be rare.

The Huntington's valuation methodologies used for alternative investments measured at fair value are based on net asset value ("NAV") of shares held by The Huntington at fiscal year-end. There have been no changes in the methodologies used at June 30, 2018. The preceding method described may produce a fair value calculation that may not be indicative of net realizable value or reflective of future fair values. Furthermore, although The Huntington believes its valuation methods are appropriate and consistent with other market participants, the use of different methodologies or assumptions to determine the fair value of certain financial instruments could result in a different fair value measurement at the reporting date.



The following table summarizes the valuation of The Huntington's investments by the ASC 820 fair value hierarchy levels as of June 30:

	Level 1	Level 2	Level 3	Investments Measured at NAV	2018 Total	2017 Total
Short-term Investments	\$ 40,237,144	\$ -	\$ -	\$ -	\$ 40,237,144	\$ 33,731,598
US Treasuries	\$ 9,763,911	\$ -	\$ -	\$ -	\$ 9,763,911	\$ 17,113,626
US equities	97,127,967	-	-	32,635,311	129,763,278	109,691,689
International equities	-	-	-	74,314,300	74,314,300	67,334,526
Emerging markets investments	23,578,427	-	-	31,794,252	55,372,679	44,631,486
Marketable alternative investments	-	-	-	44,502,610	44,502,610	59,967,203
Non-marketable alternative investments	-	-	-	80,546,003	80,546,003	67,716,453
Bonds	20,511,093	-	-	7,851,948	28,363,041	7,909,298
Real asset funds	-	-	-	30,811,484	30,811,484	64,332,185
	<u>\$ 150,981,398</u>	<u>\$ -</u>	<u>\$ -</u>	<u>\$ 302,455,908</u>	<u>\$ 453,437,306</u>	<u>\$ 438,696,466</u>
Total beneficial interests in trusts, insurance, and real estate	\$ 21,512,905	\$ -	\$ 7,332,187		\$ 28,845,092	\$ 26,775,136

Total investments as of June 30, 2018 and 2017 amounted to \$453,615,987 and \$438,850,112, respectively, which include the investments in the table above and accrued interest and dividends amounting to \$178,681 and \$153,646, respectively.

The following table includes a roll-forward of the amounts for the year ended June 30, 2018 for the investments classified within Level 3. The classification of an investment within Level 3 is based upon the significance of the unobservable inputs to the overall fair value measurement.

Fair value measurements using significant unobservable inputs (Level 3):

	Beneficial Interests in Trusts, Insurance, and Real Estate
Beginning Balance June 30, 2017	\$ 8,410,620
Total gains or losses	
Net realized and gains	385,355
Net realized and unrealized appreciation	54,156
Purchases	-
Sales	(1,517,944)
Ending Balance June 30, 2018	<u>\$ 7,332,187</u>

The Huntington uses the NAV to determine the fair value of all the underlying investments which (a) do not have a readily determinable fair value and (b) to prepare their financial statements consistent with the measurement principles of an investment company or which have the attributes of an investment company. Per Accounting Standards Update ("ASU") 2009-12, the following table lists investment in other investment companies (in partnership format) by major category:

Category	Strategy	NAV in Funds	# of Funds	Remaining Life	\$ Amount of Unfunded Commitments	Timing to Draw Down Commitments	Redemption Terms	Redemption Restrictions
Marketable alternative investments	Investments with managers who use alternative strategies, including hedging, to provide returns with reduced volatility compared to the equity and bond markets	\$ 44,502,610	10	NA	\$ 3,600,000	NA	7 funds 45-90 day notice, annual only; 7 funds 30-90 day notice, calendar quarter-end; 3 are other time periods	3 funds have side pockets; 1 fund has lock-up 6 months; 1 fund has ongoing soft lock-up; 3 have redemption gates 10%-33%
Non-marketable alternative investments	Illiquid investments in privately held companies which are expected to produce returns in excess of traditional equities	\$ 80,546,003	45	1-13 years	\$ 42,140,659	12 funds, commitment period has expired; remaining funds range from 1-13 years	NA	3-13 year lockup, with 2-4 years extension
Real asset funds	Investments that will provide protection from the long-term effects of inflation	\$ 30,811,484	19	1-10 years	\$ 12,506,419	1 fund, commitment period has expired; remaining funds range from 1-10 years	NA	19 funds have 5-15 year lock-up with 1-2 year extensions

## 5. GRANTS AND CONTRIBUTIONS RECEIVABLE

Unconditional promises to give are included in the financial statements as grants and contributions receivable, and revenue is recorded in the appropriate net asset category. Certain promises to give are recorded after discounting, at a rate between 1% and 9.5% at June 30, 2018, at the present value of the future cash flows. As of June 30, unconditional promises to give are expected to be realized in the following periods:

	June 30,	
	2018	2017
Amounts due in		
Less than one year	\$ 4,722,746	\$ 5,936,523
One to five years	14,924,403	6,699,000
More than five years	2,000,000	7,401,500
Less: Discount	(4,669,443)	(4,063,298)
	<u>\$ 16,977,706</u>	<u>\$ 15,973,725</u>

## 6. ENDOWMENTS

The Huntington's endowment consists of 262 individual donor-restricted endowment funds. The net assets associated with endowment funds are classified and reported based on the existence or absence of donor-imposed restrictions.

The Board of Trustees of The Huntington has interpreted the California Uniform Prudent Management of Institutional Funds Act ("UPMIFA") as requiring the preservation of the original gift as of the gift date of the donor-restricted endowment funds absent explicit donor stipulations to the contrary. As a result of this interpretation, The Huntington classifies as permanently restricted net assets (a) the original value of the gifts donated to the permanent endowment, (b) the original value of subsequent gifts to the permanent endowment, and (c) accumulations to the permanent endowment made in accordance with the direction of the applicable donor gift instrument at the time the accumulation is added to the fund.

The remaining portion of the donor-restricted endowment fund that is not classified in permanently restricted net assets is classified as temporarily restricted net assets until those amounts are appropriated for expenditure by The Huntington in a manner consistent with the standard of prudence prescribed by UPMIFA. In accordance with UPMIFA, the following factors are to be considered in making a determination to appropriate or accumulate endowment funds:

- The duration and preservation of the fund.
- The purposes of the organization and the donor-restricted endowment fund.
- General economic conditions.
- The possible effect of inflation and deflation.
- The expected total return from income and the appreciation of investments.
- Other resources of the organization.
- The investment policies of the organization.

The following table presents The Huntington's endowment composition, and net asset classification as of June 30, 2018:

	Unrestricted	Temporarily Restricted	Permanently Restricted	2018 Total	2017 Total
Donor-restricted endowment funds	\$ -	\$ 151,803,442	\$ 137,645,855	\$ 289,449,297	\$ 284,732,667
Board-designated endowment funds	200,718,213	-	-	200,718,213	180,800,528
<b>Total endowment funds</b>	<b>200,718,213</b>	<b>151,803,442</b>	<b>137,645,855</b>	<b>490,167,510</b>	<b>465,533,195</b>
Total beneficial interests in trusts, insurance, and real estate	1,663,769	9,884,795	2,559,472	14,108,036	13,370,764
<b>Total Endowment Net Assets</b>	<b>\$ 202,381,982</b>	<b>\$ 161,688,237</b>	<b>\$ 140,205,327</b>	<b>\$ 504,275,546</b>	<b>\$ 478,903,959</b>

From time to time, the fair value of the assets associated with individual donor-restricted endowment funds may fall below the value of the initial and subsequent donor gift amounts. Deficits of this nature were reported as an adjustment to unrestricted net assets of \$(164,450) and \$(133,790) as of June 30, 2018 and 2017, respectively.

## 7. PROPERTY AND EQUIPMENT

At June 30, property and equipment consist of the following:

	June 30,	
	2018	2017
Land	\$ 2,082,008	\$ 2,082,008
Land improvements	54,558,082	54,558,082
Buildings and improvements	189,133,207	188,532,526
Equipment and vehicles	24,051,366	22,969,653
Construction in progress	2,015,289	1,480,059
Total Land, buildings, and equipment	<u>\$ 271,839,952</u>	<u>\$ 269,622,328</u>
Less accumulated depreciation	<u>(131,648,673)</u>	<u>(118,298,483)</u>
	<u>\$ 140,191,279</u>	<u>\$ 151,323,845</u>

Depreciation expense was \$13,350,190 and \$14,083,638 for the years ended June 30, 2018 and 2017, respectively.

## 8. LIBRARY, ART, AND GARDEN COLLECTIONS

The collections, which were acquired through purchases and contributions since The Huntington's inception, are not recognized as assets on the statement of financial position. The collections are held for public education or research in furtherance of public service rather than financial gain.

Collections items are expensed when purchased. Contributed collections items are not reflected on the financial statements. The estimated fair value of contributed collections items amounted to \$5,900,000 and \$6,400,000 for the years ended June 30, 2018 and 2017, respectively.

The Huntington continually reviews its collections and may deaccession or acquire additional items. Proceeds from deaccessions are classified as unrestricted, except when donor restrictions apply. The collections are subject to a policy that requires proceeds from deaccessioning to be used to acquire other items for collections.

During fiscal year 2018 and 2017 certain items of art were deaccessioned at auction. They had a value of approximately \$77,000 and \$13,000, respectively. The proceeds are restricted for future acquisitions of art.

#### 9. CONTRIBUTED SERVICES

The Huntington received contributed services of approximately \$20,000 and \$48,000 for the years ended June 30, 2018 and 2017, respectively, in the form of shipping, production services, and lighting.

#### 10. RETIREMENT PLANS

The Huntington maintains a qualified defined contribution retirement plan. As of January 1, 2016, all employees scheduled to work 20 hours or more are eligible to participate. The Huntington's contributions to the plan were \$1,789,817 and \$1,755,207 for the years ended June 30, 2018 and 2017, respectively. The Huntington will provide all eligible employees with a base contribution that is immediately vested in the participants' accounts, and a matching contribution that has a one-year vesting period for all new employees after January 1, 2016.

The Huntington maintains a 457(b)-deferred compensation plan for management and highly compensated employees. The plan balance was \$358,065 and \$314,399 as of June 30, 2018 and 2017, respectively.

#### 11. NET ASSETS

Net assets consist of the following:

	2018 Total	2017 Total
Unrestricted net assets:		
Available for operations	\$ 6,742,169	\$ 7,912,128
Invested in fixed assets	141,564,558	151,986,517
Beneficial interests in trusts, insurance, and real estate	1,663,769	1,227,716
Funds held for investment	200,718,213	180,800,528
Total unrestricted net assets	<u>\$ 350,688,709</u>	<u>\$ 341,926,889</u>
Temporarily restricted net assets:		
For program activities	\$ 10,464,154	\$ 9,743,578
For acquisitions	2,410,495	1,536,591
For fixed assets	26,583,817	19,055,037
Beneficial interests in trusts, insurance, and real estate	9,884,795	9,555,678
Funds held for investment	151,803,442	149,093,160
Total temporarily restricted net assets	<u>\$ 201,146,703</u>	<u>\$ 188,984,044</u>
Permanently restricted net assets:		
Beneficial interests in trusts, insurance, and real estate	\$ 2,559,472	\$ 2,587,370
Endowment	137,645,855	135,639,507
Total permanently restricted net assets	<u>\$ 140,205,327</u>	<u>\$ 138,226,877</u>

#### 12. COMMITMENTS AND CONTINGENCIES

In the normal course of operations, The Huntington is named as a defendant in lawsuits and is subject to periodic examinations by regulatory agencies. After consultation with legal counsel, management is of the opinion that liabilities, if any, arising from such litigation and examinations would not have a material effect on The Huntington's financial position.

#### 13. SUBSEQUENT EVENTS

The Huntington evaluated its June 30, 2018 financial statements for subsequent events through December 11, 2018, the date the financial statements were available to be issued. The Huntington is not aware of any subsequent events which would require recording or disclosure in the financial statements.