



---

# 2022 ANNUAL REPORT

---

The Huntington Library, Art Museum,  
and Botanical Gardens

## BOARD OF TRUSTEES

Gregory A. Pieschala, Chair  
Andrew F. Barth  
Christine W. Bender (effective Jan. 1, 2022)  
Simon K.C. Li  
J. Mario Molina, M.D.  
Wendy Munger  
Mei-Lee Ney

## TRUSTEES EMERITI

Peter K. Barker  
MaryLou Boone  
Paul G. Haaga Jr.  
Philip M. Hawley  
Peter W. Mullin  
Anne F. Rothenberg  
Loren R. Rothschild  
Stewart R. Smith  
Geneva H. Thornton  
Robert E. Wycoff

## BOARD OF GOVERNORS

Christine W. Bender, Chair\*\*  
(until Dec. 31, 2021)  
Barbara B. House, Chair  
(effective January 2022)  
Allen E. Shay, Vice Chair  
(effective January 2022)

Ashwin Adarkar  
Lynn Alvarez  
Raul A. Anaya  
Gwen Babcock  
Sandra N. Bane  
Alma Banuelos  
Olin Barrett\*  
Christine C. Benter  
Nancy M. Berman  
William H. Borthwick  
Robert M. Breech  
Titus Brenninkmeijer  
Grant L. Cambridge  
Susan Chandler  
C. Joseph Chang  
Bruce Coffey  
Don R. Conlan

Bonnie Cook  
Judith Danner  
Robert C. Davidson Jr.  
Mark Dibner  
Qing Duncan  
Charles Elachi  
Roger Engemann  
Charles P. Fairchild  
Judith Farrar  
Sue Femino  
Blaine P. Fetter\*\*  
Jonathan E. Fielding, M.D.  
Akila Gibbs  
Dana Gioia  
Bernadette Glenn  
LeeAnn Havner  
Karen A. Hoffman  
Claudia P. Huntington  
Scott Jordan  
Phaedra Ledbetter  
John R. Light  
Ethan Lipsig  
Mona Mapel  
Kenneth S. McCormick

Jennifer McCreight  
Kelly Sutherlin McLeod  
O'Malley M. Miller  
Natalia Molina  
Toshie Mosher\*  
Tres Petmecky  
Kelley Hurt Purnell  
Shannon Quinn  
Ricki Robinson, M.D., M.P.H.  
Stephen E. Rogers\*  
Daniel H. Rothenberg  
Anne Brody Rubin  
Hon. R. Carlton Seaver  
Carole Shammass  
Timothy J. Sloan  
Logan Smith  
Janet Stanford  
Brenda Stevenson  
Philip A. Swan  
Linda Davis Taylor  
L. Sherman Telleen  
Leslie A. Waite

## GOVERNORS EMERITI

Merle H. Banta\*  
Susan Brody\*  
John E. Bryson  
Joan T. Caillouette\*  
Nancy B. Call  
Anne L. Crotty  
Brent Dibner  
Robert N. Essick  
Margaret R. Galbraith  
Maria O. Grant  
Boyd Hight  
Louise Jones\*  
Peter D. Kaufman  
Jennie Kiang  
Russel I. Kully\*  
Jay T. Last\*  
Francis D. Logan  
Lary J. Mielke  
George E. "Buddy" Moss\*  
Ronald L. Olson  
Kay S. Onderdonk\*  
Judy Yin Shih  
Therese Stanfill  
Richard J. Stegemeier  
Sally K. Wenzlau  
J. Patrick Whaley  
Alyce de Roulet Williamson  
Kwang-I Yu  
Paul Zee

\* Indicates deceased in fiscal year 2021–22

\*\* Indicates served partial year 2021–22

## SENIOR STAFF

Karen R. Lawrence, President  
Janet Alberti, Anne and Jim Rothenberg Vice President and Chief Financial Officer  
Misty Bennett, Chief Human Resources Officer  
Sandra Ludig Brooke, Avery Director of the Library  
Nicole Cavender, Marge and Sherm Telleen/Marion and Earle Jorgensen Director of the Botanical Gardens  
Heather Hart, Vice President for Digital and Technology  
Steve Hindle, W.M. Keck Foundation Director of Research  
Christina Nielsen, Hannah and Russel Kully Director of the Art Museum  
Tom Polansky, Vice President for Operations and Facilities  
Randy Shulman, Vice President for Advancement and External Relations  
Susan Turner-Lowe, Vice President for Communications and Marketing  
Elizabeth (Elee) Wood, Nadine and Robert A. Skotheim Director of Education and Public Programs



# PRESIDENT'S MESSAGE

A reawakening characterized the 2021–22 fiscal year, as the world began to transition out of the worst of the pandemic and into a more normal rhythm. With our galleries and gardens fully reopened and a record-setting 1 million visitors over the 12-month period, The Huntington boldly stepped into its future.

As you read through these pages, I encourage you to take note of some particularly exciting achievements. We commissioned a major work by artist Kehinde Wiley in response to our *Blue Boy*, Gainsborough's iconic 18th-century portrait; then, a few short months later, we sent *Blue Boy* back to London for a historic three-month exhibition, 100 years after Henry E. Huntington had him shipped from the U.K. to his new home in San Marino. The Library's exhibition "Mapping Fiction" told the story of the fictional worlds that authors build through books and manuscripts and featured the relationship between maps and selected 18th- to 20th-century novels in our collection. The timing of the exhibition, which coincided with the 100th anniversary of the publication of James Joyce's *Ulysses* and a research conference we hosted called "Joycean Cartographies: Navigating a New Century of *Ulysses*," was especially meaningful to me as a Joyce scholar. Meanwhile, in our Botanical Gardens, work continued to reconstruct our 320-year-old Japanese Heritage Shōya House, assembling an exquisitely crafted tile roof and beginning the meticulous installation of the courtyard garden and the careful placement of rockery. When the Shōya House opens in fall 2023, visitors are certain to be dazzled by its magnificent historic features, as well as its important story of conservation and sustainability.

We also focused our lens internally, on our mission. Long known in the academic world for our rigorous and capacious research activities, The Huntington generated a new five-year Strategic Plan to set forth an agenda that will help raise the visibility of our more public mission, focusing on expanding audiences; growing, activating, and amplifying the collections; and addressing the climate crisis by committing to become a leader in sustainability.



Photo by Sarah M. Golonka | smg-photography.



From left: Raul A. Anaya, Karen R. Lawrence, Lonnie G. Bunch III, and Robert C. Davidson Jr. at the reception for "Why It Matters." Photo by Sarah M. Golonka | smg-photography.

We know that as much as we have been and always will be a premier research institution in the humanities, we also have a responsibility to make our collections more widely accessible, putting them in conversation with many more people—those who join us on-site as well as those who visit us online. As we grapple with contemporary challenges that range from concerns about political extremism to declining biodiversity and water shortages, The Huntington has much to add to the public discourse through our library, art, and botanical collections and the experts who work with them.

None of this work is possible without the support that you provide. In the pages reporting on philanthropy and The Huntington's finances, you will see an astonishing degree of generosity for which we are extremely grateful. Your support powers every division of the institution. We are ambitious and aspirational, with much pride in what we've accomplished and an eagerness to do more. Together, as "One Huntington," we move forward.

Karen R. Lawrence

# AT A GLANCE

---

## visitors

---

**1,011,802**

---

## fundraising

---

**\$63** million raised

**54,000** Member households

---

## finances

---

**\$614** million endowment value



---

## collections

---

**753,907** new library objects

**1,508** new botanical accessions

**430** new art objects

---

## library

---

**1,021** registered Readers

**9,851** Reader visits (in person)

**205** Virtual Reading Room appointments



---

## education

---

**13,636** school visitors

**276** teachers participated in professional development opportunities

**3,412** school and community partner family visits

**2,414** families and community partners participated in drop-in events, programs, and workshops

**4,757** public and family program participants in 19 paid online classes and workshops

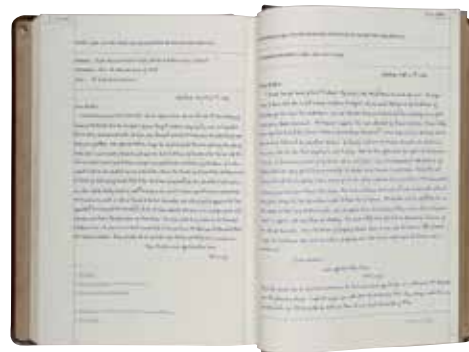

---

## research

---

**33** long-term fellowships and travel grants

**\$1.3** million awarded in fellowships

---

## online presence

---

**3.6** million website visits

**8** million page views

**340,000** social media followers  
Instagram: 142,661  
Facebook: 95,869  
TikTok: 73,213  
Twitter: 30,790

Barrel cactus photo by Cathy Gellert. Art Museum photo by Deborah Miller Marr. Correspondence transcription from the Leigh Family Archive. The Huntington Library, Art Museum, and Botanical Gardens.

# CONTENTS

6	Strategic Plan
8	Exhibitions
12	Library
16	Art Museum
20	Preservation and Conservation
23	Botanical Gardens and Grounds
28	Research
35	Education
38	Our Staff
40	Finances
41	The Year in Fundraising

The Annual Report is produced by the  
Office of Communications and Marketing.





# STRATEGIC PLAN

In the development of a new five-year Strategic Plan, The Huntington brought on a consulting group to spearhead an inclusive process, starting with a series of “Share Your Voice” surveys and listening sessions. Trustees and members of the Board of Governors, Huntington Members and supporters, research fellows, staff, volunteers, and other community members offered their perspectives on The Huntington’s future. Nearly 500 individuals responded to surveys distributed in English, Spanish, and Chinese. In-person and virtual listening sessions, including one held in Spanish, had more than 200 participants. A steering committee, working with institutional governance and leadership, helped shape these collective ideas into “One Huntington: Strategic Plan FY 2023–27,” which was formally adopted by the Board of Trustees in February 2022. The full text of the document can be found at [huntington.org/strategic-plan](https://huntington.org/strategic-plan).

The plan builds on The Huntington’s unique strengths and extraordinary evolution. Four strategic priorities and six underlying commitments outline the institution’s ambitions to magnify the impact of collections and research programs; steward and build collections now and for future generations; vastly expand The Huntington’s digital presence through online curricula, programs, and improved virtual access to collections; enhance wayfinding, access, and the visitor experience with various interests and needs; and take dramatic action to model sustainability in operations and collections stewardship, as well as educating the public about these efforts. Together, the initiatives outlined in this plan will push The Huntington to stretch and innovate as it fulfills its mission to share its world-renowned collections to support scholarship, foster learning, inspire creativity, and offer transformative experiences for diverse audiences.

Mary Lee Bendolph (American, b. 1935), *Image of Formal Presidents*, 2009. Cotton, 81 x 73 in. The Huntington Library, Art Museum, and Botanical Gardens. © Mary Lee Bendolph.

# INSTITUTIONAL STRATEGIC PLAN FRAMEWORK





# EXHIBITIONS

Exhibitions this fiscal period connected The Huntington with museums across the region and around the world, presented deep dives into genres that included rarely displayed pieces, offered fresh perspectives on historical works, and linked contemporary methods and materials with time-honored traditions. Exhibitions are vital vehicles for sharing Huntington collections with the public and providing an opportunity for curators to interpret materials anew. They place our collections in conversation with loans from other institutions and expand the stories that the galleries and the gardens tell.

## **“Made in L.A. 2020: a version”**

**April 17–Aug. 1, 2021**

*MaryLou and George Boone Gallery and the Virginia Steele Scott Galleries of American Art, North Galleries*

Organized by independent curators Lauren Mackler and Myriam Ben Salah with the Hammer’s Ikechúkwú Onyewuenyi in collaboration with The Huntington.

The fifth iteration of the Hammer’s acclaimed biennial bridged the east and west sides of the greater Los Angeles area with complementary presentations at the Hammer Museum and The Huntington. With works by 30 Los Angeles–based artists, “Made in L.A.” featured new installations, videos, films, sculptures, performances, and paintings, many commissioned specifically for the exhibition.

## **“What Now: Collecting for the Library in the 21st Century, Part 2”**

**Aug. 7–Nov. 1, 2021**

*Library, West Hall*

Curated by Claudia Funke and Erin Chase

This two-part exhibition illuminated The Huntington’s ongoing role in documenting the human experience. The eclectic assemblage of some 50 items acquired since the year 2000 was placed in conversation across broad themes of

“Borderlands” exhibition preview. Photo by Sarah M. Golonka | smg-photography.



Right: Kehinde Wiley (American, b. 1977). *A Portrait of a Young Gentleman*, 2021, oil on linen. 70 1/2 x 49 1/8 in. Collection of The Huntington Library, Art Museum, and Botanical Gardens; Commissioned through Roberts Projects, Los Angeles; Gift of Anne F. Rothenberg, Terry Perucca and Annette Serrurier, and the Philip and Muriel Berman Foundation. Additional support was provided by Laura and Carlton Seaver, Kent Belden and Dr. Louis Re, and Faye and Robert Davidson. © Kehinde Wiley. Photo by Joshua White / JWPictures.com.

Below, top: Isaac Newton, *A treatise or remarks on Solomon's Temple*. The Grace K. Babson Collection of the Works of Sir Isaac Newton at The Huntington Library, Art Museum, and Botanical Gardens.

Below, bottom: Still from *Identidad* by Ghetto Film School student Alyse Arteaga.

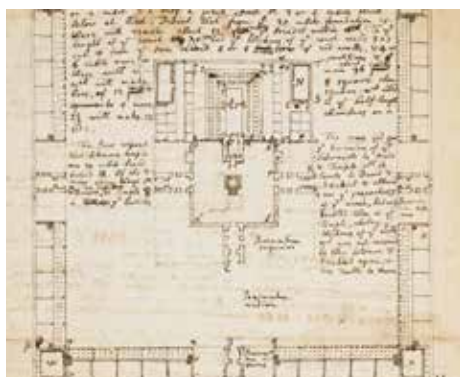

love and conflict, numbers and secrets, landscape and migrations, and process and materiality.

Objects ranged from a typescript essay by attorney Loren Miller on the Scottsboro Nine to a drawing of Solomon's temple by Sir Isaac Newton; and from an English midwife's 1800s account book to a 1930 panoramic photo of the Venice-Del Rey Oil Field.



#### "Kehinde Wiley: A Portrait of a Young Gentleman"

Oct. 2, 2021–Jan. 3, 2022

Huntington Art Gallery

Curated by Melinda McCurdy

This commissioned painting debuted in the historic Thornton Portrait Gallery, across from Thomas Gainsborough's iconic painting *The Blue Boy* (ca. 1770). Using the original title for Gainsborough's painting, Wiley's portrait is a large-scale work in the grand manner style. This acquisition celebrated the centennial of Henry and Arabella Huntington's purchase of *The Blue Boy*.

#### "Ghetto Film School"

Nov. 20, 2021 (ongoing)

Virginia Steele Scott Galleries of American Art

Curated by Dennis Carr

Through a partnership between Ghetto Film School and The Huntington, high school and early college students found inspiration in the Art Museum's collections to create short films drawn from their own experiences and perspectives. The films reveal the continuing relevance of historical art to contemporary creativity.



### “Borderlands”

Nov. 20, 2021 (ongoing)

Virginia Steele Scott Galleries of American Art

Curated by Dennis Carr

A reinstallation of seven of the American art galleries, this permanent exhibition explores a more expansive view of American art history, highlighting more than 70 works in a range of media that date from the 19th through the early 21st century. Featured artists include Mary Cassatt, Frederic Edwin Church, Thomas Eakins, and Winslow Homer. An anchor in the inaugural installation was the *YOU ARE HERE* 8-foot-by-8-foot watercolor by Sandy Rodriguez (2020–21 Caltech-Huntington Art + Research Fellow). This multilingual map of greater Los Angeles represents the topography, language, flora, fauna, and land stewardship in the region over time. Also impressive is *There-bound* by Enrique Martínez Celaya (2020–22 Huntington Fellow in the Visual Arts). Painted on the glass façade of the Scott Galleries’ north entrance, its translucent images of migratory birds merge with views of the gardens outdoors, linking the gallery experience with the living collections. Celaya also designed handmade seating for the space that invites visitors to linger and enjoy views of the garden.



### “Mapping Fiction”

Jan. 15–May 30, 2022

Library, West Hall

Curated by Karla Nielsen

Timed to coincide with the centennial of the publication of James Joyce’s groundbreaking 1922 novel, *Ulysses*, this exhibition focused on authors who have built compelling fictional worlds. Drawn entirely from Huntington collections, it featured a first edition of Joyce’s novel and a typescript draft of one of its chapters, cartographically inspired prints of Dublin as described in the book, and other mappings of the novel and texts to which it alludes. Other highlights were Lewis Carroll’s 1876 edition of *The Hunting of the Snark*, Robert Louis Stevenson’s maps from *Treasure Island* and *Kidnapped*, J. R. R. Tolkien’s map from *The Lord of the Rings*, and Octavia E. Butler’s hand-drawn maps from notes for *Parable of the Talents* and her unpublished novel *Parable of the Trickster*.

### “A Garden of Words: The Calligraphy of Liu Fang Yuan, Part 2”

Jan. 29–May 16, 2022

Chinese Garden, Studio for Lodging the Mind

Curated by Phillip Bloom and Michelle Bailey

This exhibition of contemporary Chinese calligraphy was the inaugural installation in the Studio for Lodging the Mind. Designed to illuminate the art form and foster deeper appreciation of its expressive qualities, the exhibition was presented in two 16-week rotations of 20 works each. Twenty-one contemporary ink artists were featured, including Bai Qianshen, Michael Cherney, Grace Chu, Fu Shen, Lo Ch’ing, Tang Qingnian, Wang Mansheng, Wan-go Weng, Zhu Chengjun, and Terry Yuan.

### “Science and the Sublime: A Masterpiece by Joseph Wright of Derby”

Feb. 12–May 30, 2022

Huntington Art Gallery, North Passage

Curated by Melinda McCurdy

As part of a reciprocal exchange, The National Gallery, London, lent The Huntington its masterpiece, *An Experiment on a Bird in the Air Pump* (1768) by Joseph Wright of Derby, while The Huntington’s most famous work, Thomas Gainsborough’s *The Blue Boy* (ca. 1770), went on display in London from Jan. 25 through May 15, 2022. (See page 16, Art Museum chapter.) The exhibition highlighted two major strengths of The Huntington’s collections—British art and the history of science.





### **"Method and Material: Tempera Painting in Focus"**

**Feb. 26, 2022–March 13, 2023**

*Huntington Art Gallery, Focus Room*

Curated by Melinda McCurdy

This exhibition explored the history of tempera through several key objects from The Huntington's art collections as well as two important loans from the Lynda and Stewart Resnick Collection. A pair of portraits by 15th-century master Domenico Ghirlandaio served as a springboard to explore the fascination with tempera that manifested in Britain and America centuries later in the work of such artists as Joseph Southall (1861–1944), Mark Gertler (1891–1939), and George Tooker (1920–2011).

### **"Mineo Mizuno"**

**April 30, 2022 (ongoing)**

*Huntington Art Gallery*

Curated by Christina Nielsen

Three striking works by Mineo Mizuno (b. 1944) presented new perspectives on the Huntington Art Gallery collections and surrounding gardens. Installed along the edge of the loggia, facing the East Lawn, *Nest* combines fallen manzanita branches with steel, aluminum, hemp, and ceramic forms, suggesting the interconnectedness between humans and nature. In the main hallway of the gallery, *Komorebi - light of forest* and *Thousand Blossoms* include ceramic, origami-inspired dogwood flowers, and an oak stump. The two contemporary pieces interact whimsically with 17th-century terracotta figures in the hallway that represent a tree nymph and Flora, the Roman goddess of flowering plants.

### **"100 Great British Drawings"**

**June 18–Sept. 5, 2022**

*MaryLou and George Boone Gallery*

Curated by Melinda McCurdy

Tracing the evolution of drawing in Britain from the 17th through the mid-20th century, "100 Great British Drawings" presented rarely seen treasures from The Huntington's collection. The exhibition featured drawings by William Blake, John Constable, Thomas Gainsborough, and J. M. W. Turner, as well as examples by artists associated with the Pre-Raphaelite Brotherhood and early 20th-century modernism.

## **ONGOING EXHIBITIONS**

### **"Red Earth" by Lita Albuquerque (American, b. 1946)**

*Bamboo Grove of the Japanese Garden*

Curated by Robert Hori

### **"Remarkable Works, Remarkable Times"**

*Library Exhibition Hall*

Curated by Peter Blodgett, Erin Chase, Claudia Funke, Joel Klein, Daniel Lewis, Natalie Russell, and Vanessa Wilkie

### **"Stories and Voices from L.A. Chinatown"**

*Online*

Curated by Li Wei Yang, the Library Foundation of Los Angeles, and the Los Angeles Public Library

### **"Andrew Raftery: The Autobiography of a Garden"**

*Huntington Art Gallery, Works on Paper Room*

Curated by Melinda McCurdy

Far left to right: Mineo Mizuno (American, b. 1944), *Komorebi - light of forest*. California oak wood, ceramic. Courtesy of the artist and Gagosian Gallery. Photo by Deborah Miller Marr.

"A Garden of Words: The Calligraphy of Liu Fang Yuan, Part 2" in the Studio for Lodging the Mind. Photo by Charles White / JWPictures.com.

Joseph Wright of Derby (British, 1734–1797), *An Experiment on a Bird in the Air Pump*, 1768. Oil on canvas, 72 x 96 1/16 in. National Gallery, London.

William Blake (British, 1757–1827), *Hecate or The Night of Enitharmon's Joy*, 1795. Planographic color print with pen and ink and watercolor on wove paper, 16 3/8 x 22 in. The Huntington Library, Art Museum, and Botanical Gardens.





# LIBRARY

With the easing of pandemic restrictions, the Library welcomed renewed in-person activity, opening the Ahmanson Reading Room to those on short- and long-term fellowships in July 2021 and then to general Readers in January 2022.

In tandem with the reopening, the Library expanded its access policy in alignment with the institution's diversity, equity, and inclusion goals. In a shift away from credentials and more toward research needs, applicants must demonstrate that they have a research project well served by the Library's collections and are at least 18. Requests are evaluated on a case-by-case basis. The results are evident, with nearly half of new Readers registered this year being other than university faculty, researchers with doctorates, or doctoral candidates. The knowledge and questions that nontraditional researchers bring to the table open the Library's collections to fresh insights and creative re-imagining.

Another step forward in Library accessibility was the debut of the Summon Discovery system, specially configured software that allows for easy searching across all Library collections and data stores. More than half of the records retrieved from the public catalog this year originated from the discovery platform.

The Library entered into an important partnership with the University of California, Riverside, to preserve and provide ongoing public access to the Early California Population Project. This heavily used database, launched by The Huntington in 2006, holds extensive records from all 21 California missions of baptisms, marriages, and burials performed from 1769 to 1850.

To further The Huntington's important history of medicine program, the Library, in collaboration with the Research division, established an advisory group comprising 13 leading scholars,

Detail, collage by Eve Babitz. The Huntington Library, Art Museum, and Botanical Gardens.



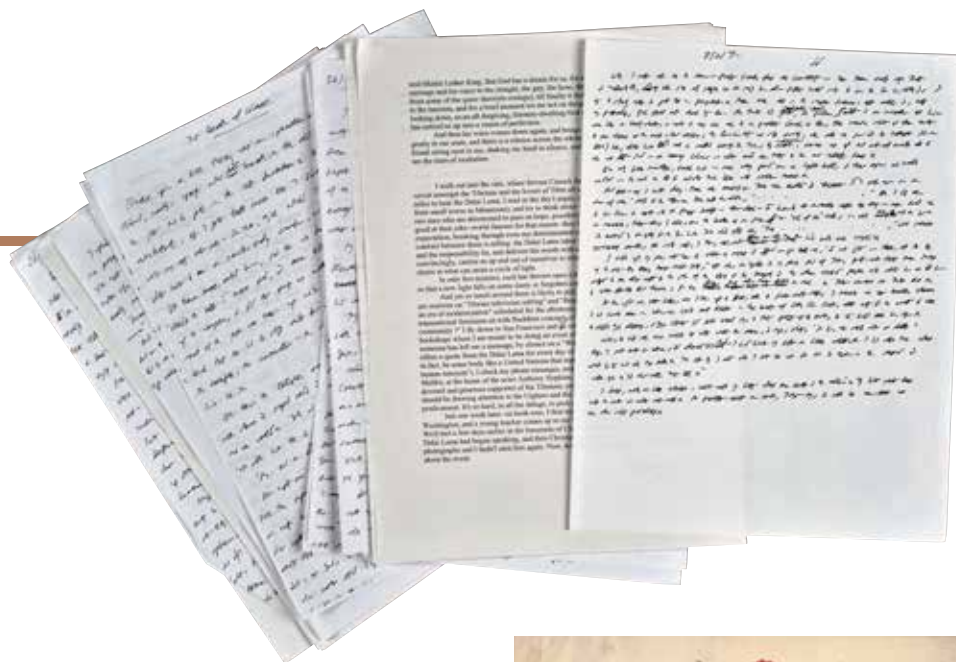

Above, clockwise: Draft of *The Open Road* and sheaf of daily journal notes from the archive of acclaimed novelist and travel writer Pico Iyer. The Huntington Library, Art Museum, and Botanical Gardens.

Selected audio cassettes of Will Alexander's original piano compositions, undated. The Huntington Library, Art Museum, and Botanical Gardens.

From botanical albums created by a mother and daughter, Countess Mary Macclesfield and Lady Elizabeth Parker Fane, containing 73 water-color drawings on parchment depicting plant specimens, some drawn with butterflies and other insects. Manuscripts produced in England between 1756 and 1767. The Huntington Library, Art Museum, and Botanical Gardens.

physicians, collectors, and library professionals. The group makes recommendations on exhibitions, acquisitions, digitization priorities, and research initiatives.

## NOTABLE ACQUISITIONS

Extraordinary additions to the Library's collections spanned subject areas and a diversity of voices.

Major literary acquisitions included the papers of Eve Babitz, an integral member of the Los Angeles literary, art, and rock music scenes of the 1960s and '70s; the archive of acclaimed novelist and travel writer Pico Iyer; and the papers of visionary writer, artist, and musician Will Alexander. An addendum to the Hilary Mantel Papers includes multiple drafts of *The Mirror and the Light*, the final novel in her Wolf Hall trilogy. Among the noteworthy donations were the archive of Los Angeles poet laureate



Eloise Klein Healy and the Philip D. Nathanson collection of crime fiction writer Kenneth Millar (Ross Macdonald).

Extensive materials from three firms added dramatically to the Library's Southern California architecture collections. More than 20,000 drawings, blueprints, and other items document the work of iconic Los Angeles architects John and Donald Parkinson, whose projects ranged from LA City Hall to Bullocks Wilshire and the Memorial Coliseum. The archives of legendary Arts and Crafts architects Greene & Greene were



a gift from the Gamble House Conservancy, and Dennis G. and Lynne L. Smith donated the business and design records for Buff, Smith & Hensman.

The Huntington acquired a significant group of 26 works by Los Angeles photographer Laura Aguilar through a special collaboration among the Library, the Art Museum, and Aguilar's estate. The Library purchased a rare 1854 cyanotype by pioneering botanist and photographer Anna Atkins—considered to be the first person to illustrate a book with photographs—and a collection of photo postcards and travel ephemera from the Philippines.

Other noteworthy additions were a trove of papers from the Leigh family (relatives of Jane Austen)



Left: George M. Howe, *The Beecher Family*, ca. 1860, half plate ambrotype in case, 4 x 5 1/4 in. Harriet Beecher Stowe, author of the novel *Uncle Tom's Cabin*, is seated at right; her brother, abolitionist Henry Ward Beecher, stands at far right. The Huntington Library, Art Museum, and Botanical Gardens.

Right: Anna Atkins, cyanotype photograph of *Sagittaria sagittifolia* (Caen), approximately 1851–1854, image: 35 x 25 cm, paper mount: 48 x 38 cm. The Huntington Library, Art Museum, and Botanical Gardens.

of the English village Adlestrop, including correspondence from multiple generations of women, men, and children, 1654–1810; and the papers of Lily Lee Chen, the first female Chinese American mayor in the nation.

Headlining this year's Library Collectors' Council acquisitions was an exquisite cache of 1750s–'60s botanical drawings by Mary Parker, Countess of Macclesfield, and her daughter, Lady Elizabeth Parker Fane. The Council also purchased materials from members of two U.S. military families; a merchant in Nagasaki on the eve of the city's opening to the West in the 19th century; a medical treatise by a German executioner who doubled as a healer; and photographs of New England's first family of social reformers, which included Harriet Beecher Stowe.

## DIGITIZATION

Staff digitized several collections this year, including the Zachariah T. Shugart Papers (1838–1912); the Walking Purchase Collection; the Dickinson & Shrewsbury papers chronicling a West Virginia salt mining company that employed enslaved labor; and the Zachary Macaulay Papers. The History of Medicine collection expanded with 22 more texts, including François Antonmarchi's 1826 *Planches anatomiques du corps humain*, a spectacular color lithographic anatomical work recently donated by Dr. Cindy and John Carson.

Also digitized:

- The 1684 *Buccaneer's Atlas*, also known as the Hacke Atlas, which details the South Pacific coasts of the Americas from the port of Acapulco to Tierra del Fuego.
- The papers of British Romantic poet and abolitionist Amelia Opie.
- Four mammoth plate albums by American photographer Carleton E. Watkins (1829–1916)



## library statistics

### REFERENCE

Reference questions answered: 4,885  
Imaging requests fulfilled: 2,535

### CIRCULATION TOTALS

Ahmanson Reading Room: 16,714  
General Collections: 15,217

### TOP FIVE CIRCULATING MANUSCRIPT COLLECTIONS

1. Octavia E. Butler Papers
2. Stowe Papers
3. Egerton Family Papers
4. Los Angeles County Area Court Records
5. Francis Lieber Papers

### COLLECTION TOTALS

Total items: nearly 12 million  
Manuscripts: 8.8 million  
Rare books: 454,000  
Photographs: 802,000

### HUNTINGTON DIGITAL LIBRARY

Total number of page views: 1.9 million  
Total number of digital records: 474,671



with views of California, Nevada, and Arizona—one of the great treasures of the photography collection.

- 19 boxes of sheet music from the Jay T. Last Sheet Music Collection.

## ACQUISITIONS, CATALOGING, AND METADATA SERVICES (ACME)

Cataloging and archival descriptions are foundational for increasing access to the Library's deep and diverse collections. This sometimes includes reprocessing legacy collections that have minimal descriptions and, as a result, may be overlooked by researchers. A notable example is the Francis Lieber Papers, an important historical resource on the Atlantic slave trade acquired in 1927. Fully cataloged this year with an online finding aid, the Lieber papers have quickly risen to be the Library's fifth most-requested collection. Other important collections now discoverable through online finding aids are the Henry E. Huntington Papers and the institution's premier Abraham Lincoln and Thomas Jefferson collections—the latter thanks to processing capacity provided by an earlier gift from L. Dennis and Susan R. Shapiro.

The online catalog expanded by some 11,000 records this year, and 262 finding aids were published in the Online Archive of California—both representing substantial increases in productivity. There are now 552 Huntington media assets accessible through California Revealed, including oral histories by long-serving Huntington gardens and facilities staff.

## BASEMENT RENOVATION PROJECT

Planning continued for the renewal of the Library's 1919 Myron Hunt building. The results will be modern, light-filled spaces that are adjacent to the hub of Library activities and feature extensive open stacks storage and desk space for up to 42 Readers. The Huntington also took the opportunity to begin a structural study of the historic Library building.

## CURATOR PRESENTATIONS

Library curators resumed a robust schedule of speaking engagements. Among the highlights, Li Wei Yang moderated a conversation with composer Nathan Wang and author Lisa See about the *On Gold Mountain* book and opera and the See family archives; Karla Nielsen and Olga Tsapina presented collection materials for Lonnie Bunch, Secretary of the Smithsonian Institution; and David Mihaly spoke about anti-Asian images in 19th-century print culture for the American Historical Print Collectors Society.

Photo booth pictures of Eve Babitz. The Huntington Library, Art Museum, and Botanical Gardens.



## LIBRARY COLLECTORS' COUNCIL

Sara and George Abdo  
Sandy and Dan Bane  
Christine and Ken Bender  
Diane and Fred Blum  
Judy and Don Bogart  
MaryLou Boone  
Ginger and Kim Caldwell  
Cindy and John Carson  
Judith and Wayne Carter  
Marty and Bruce Coffey  
Charlotte Hughes and Christopher Combs  
Eleanor Congdon  
Judith and Stanley Farrar  
Sue and Jim Femino  
Kiki Ramos Gindler and David Gindler  
David Gordon  
Maria and Richard Grant  
Claudia Huntington and Marshall Miller  
Gina Valdez and Scott Jordan  
Hannah and Russel\* Kully  
Michael Mackness and Eric Sigg  
Mona and Frank\* Mapel  
Therese and Mario Molina  
Diane and Trevor Morris  
Elizabeth Motika  
Wendy Munger and Lenny Gumport  
Phil Nathanson, Chair  
Eileen and Charles Read  
Erika and Ken Riley  
Louise and Roy Ritchie  
Cara Robertson  
Ricki and Joel Robinson  
Alexandra Patsavas Rosenfeld and Seth Rosenfeld  
Frances and Loren Rothschild  
Laura and Carlton Seaver  
Susan Shapiro  
Robin Ferracone and Stewart Smith  
Janet and Alan Stanford  
Ruth Waddell and Eric Stockel  
Kristan Browne and Phil Swan  
Geneva and Chuck Thornton  
Paul Tolbert  
Tina and Larry Wiener  
Deborah and Robert Wycoff  
Robbie and David Zeidberg

Honorary Members:  
June Banta  
Alice Coulombe

\* Indicates deceased in fiscal year 2021–22

# ART MUSEUM



With the galleries newly reopened (the pandemic had forced them to close from March 2020 to April 2021), The Huntington welcomed record numbers of visitors into its indoor spaces.

As part of a loan exchange with the National Gallery, London, Thomas Gainsborough's masterpiece *The Blue Boy* traveled back to England for a once-in-a-lifetime exhibition that opened on the centennial of the painting's departure for California in 1921. During its visit, The Huntington's most acclaimed work of art was greeted by nearly 100,000 visitors and received bountiful press coverage. As Bruce Boucher, director of the Sir John Soane's Museum, commented, "*Blue Boy* tickled the town pink." A series of educational events was organized around *The Blue Boy*'s visit, including an international colloquium convened by the National Gallery, where The Huntington's senior paintings conservator, Christina O'Connell, shared her findings from a multiyear conservation analysis and treatment with a select group of conservators, curators, and scholars.

In exchange for the loan of *The Blue Boy*, The Huntington received Joseph Wright of Derby's *An Experiment on a Bird in the Air Pump* (1768) from the National Gallery. The painting was the focal point of the exhibition "Science and the Sublime: A Masterpiece by Joseph Wright of Derby," which opened in the Huntington Art Gallery in February 2022. A selection of rare books and ephemera from the same period explored the science depicted in the painting as well as the contemporary moral and aesthetic debates that it continues to spark.

Kehinde Wiley (American, b. 1977). *A Portrait of a Young Gentleman*, 2021, oil on linen. 70 1/2 x 49 1/8 in. Collection of The Huntington Library, Art Museum, and Botanical Gardens; Commissioned through Roberts Projects, Los Angeles; Gift of Anne F. Rothenberg, Terry Perucca and Annette Serrurier, and the Philip and Muriel Berman Foundation. Additional support was provided by Laura and Carlton Seaver, Kent Belden and Dr. Louis Re, and Faye and Robert Davidson.  
© Kehinde Wiley. Photo by Joshua White / JWPictures.com.



In October, Kehinde Wiley's *A Portrait of a Young Gentleman* was unveiled in the Thornton Portrait Gallery, with the artist standing proudly alongside. Wiley's art has been heavily influenced by his childhood experiences at The Huntington: He was mesmerized by the grand manner paintings in the portrait gallery but dismayed at not seeing people of color in them. That's no longer the case. Placed opposite *The Blue Boy*, Wiley's *Young Gentleman* is riveting and has instantly revitalized the space, enhancing the collection with contemporary representation.

In late May, *The Blue Boy* returned and was reinstated in its former location. Wiley's *Portrait of a Young Gentleman* was shifted to occupy the position where Thomas Lawrence's *Pinkie* traditionally had hung. *Pinkie* was moved just outside the Portrait Gallery, to the North Passage with several other signature pieces in the portraiture collection, including Robert Peake the Elder's striking early modern portrait of a widow, *An unknown lady, traditionally called as Eleanor Wortley, Lady Lee* (1615), purchased in May 2022 through the generosity of the Art Collectors' Council.

In an agreement destined to have transformative results, The Ahmanson Foundation and The Huntington formed an art partnership to fund the purchase of European and American masterpieces. The program's first major acquisition was the monumental *Portage Falls on the Genesee* (ca. 1839) by Anglo American painter Thomas Cole (1801–1848). The dramatic, approximately 7-by-5-foot painting of the Genesee River Valley in upstate New York captures the epic scale and sublime Romanticism that defines the Hudson River School, an artistic movement of which Cole is considered the founder.

In November, "Borderlands" opened in the Scott Galleries—a reinstallation of some of the permanent works in the American collections. The goal was to provide more context to the



historic works by weaving in contemporary perspectives, including photography by two Indigenous artists, Mercedes Dorame (Gabrielino-Tongva) and Cara Romero (Chemehuevi). The reinstallation also includes major work by Enrique Martínez Celaya (2020–22 Huntington Fellow in the Visual Arts) and Sandy Rodriguez (2020–21 Caltech-Huntington Art + Research Fellow).

Above, bottom: Samuel Palmer (British, 1805–1881), *Lonely Tower*, ca. 1881. Opaque watercolor over traces of graphite on board, 7 x 9 5/8 in. The Huntington Library, Art Museum, and Botanical Gardens.

Above, top: "Borderlands" exhibition preview. Photo by Sarah M. Golonka | smg-photography.

The American art curators' efforts to highlight The Huntington's historic strengths while bringing them into conversation with contemporary





artists' works has drawn praise from influential members of the press. The art journal *Apollo* reported that "Borderlands" is evidence of the work The Huntington is continuing to do in amplifying diverse voices across the collections as well as contextualizing the social and racial dynamics of its historical legacy. The Los Angeles Times' arts and design columnist Carolina Miranda attended the reinstallation's press preview and, as a result, wrote a glowing feature about Mercedes Dorame, using the opportunity to commend the rest of the exhibition.

In addition, three striking works by California-based contemporary artist Mineo Mizuno went

on view in the Huntington Art Gallery. (See page 11, Exhibitions chapter.)

The exhibition "Method and Material: Tempera Painting in Focus," on view on the Huntington Art Gallery's second floor, displayed the breadth of The Huntington's tempera collection. (See page 11, Exhibitions chapter.)

Amid loosening pandemic restrictions, the Art Collectors' Council made field trips to the Getty, the Los Angeles County Museum of Art, UTA Artist Space, and collectors' homes. The Council held its annual gala in person on May 21, 2022, hosted by John and Sherry Light at the California



Above: Laura Aguilar (American, 1959–2018), *In Sandy's Room*, 1989, printed in 1990. Gelatin silver print, frame: 42 x 52 in. Purchased with funds from the estates of Nancy and George Parsons. © Laura Aguilar Trust of 2016. The Huntington Library, Art Museum, and Botanical Gardens.

Left: Thomas Cole (American, 1801–1848), *Portage Falls on the Genesee*, ca. 1839, oil on canvas, 84 1/4 x 61 1/4 in. Gift of The Ahmanson Foundation. The Huntington Library, Art Museum, and Botanical Gardens.

Club. Five British works of art were purchased, including a painting by Christopher Richard Wynne Nevinson, a magnificent portrait by Robert Peake the Elder, a vase designed by Christopher Dresser, an anonymous portrait of an unknown Black man, and illustrations by Mary Clementina Barrett of the plantation where Pinkie (Sarah Goodin Barrett Moulton) was raised. The Council celebrated with new members and specially invited friends and family. The absence of two stalwarts was noted: To commemorate the late Russel Kully and Olin Barrett, two works from the gala were brought into the collection. *Portrait of a Young Black Man* (1800–1820) by an unknown British artist was purchased in memory of Barrett, and *From an Office Window* (1916) by Nevinson was purchased in memory of Kully.

The Art Museum received several generous gifts, including hundreds of ancient Chinese and Japanese scrolls, wooden scroll boxes, fan



prints, drawings, and woodblock prints from the Philip and Muriel Berman Foundation; three paintings by Kenjiro Nomura from Robert Hori, The Huntington's gardens cultural curator and program director, and three photographs from the Laura Aguilar Trust. An additional 23 Aguilar photographs were purchased through a special collaboration among the Library, the Art Museum, and Aguilar's estate.

Thanks to the generosity of friends old and new, important works such as photographs and decorative arts were added to the British and American 20th-century art collections. A spectacular group of works on paper by David Hockney was given to The Huntington by his muse, friend, and former partner, Gregory Evans. Evans was inspired to make this important gift with the knowledge that these works from his personal collection would reside at the same institution as important holdings related to his friends Christopher Isherwood and Don Bachardy.

The staff of capable professionals stewarding the institution's extraordinary collections expanded, with new curatorial, administrative, and exhibition positions. The Art Museum applied

its commitment to diversity, equity, and inclusion, becoming involved in the Broad's Diversity Apprenticeship Program to hire new staff.

### Significant Acquisitions

*Portrait of Frida Kahlo (arms crossed)*, Lola Álvarez Bravo (Mexican, 1907–1993), ca. 1945, photograph. Purchased with funds from the estates of Nancy and George Parsons, Terry Perucca and Annette Serrurier through the Perucca Family Foundation, Betty and Brack Duker, and Chris Walther and Susan Stockton.

*Hermosa*, Cara Romero (American, Chemehuevi, b. 1977), 2021, photograph. Purchased with funds from the Philip and Muriel Berman Foundation.

*Portage Falls on the Genesee*, Thomas Cole (American, born in England, 1801–1848), ca. 1839, oil on canvas. Gift of The Ahmanson Foundation.

*A Portrait of a Young Gentleman*, Kehinde Wiley (American, b. 1977), 2021, oil on linen. Commissioned through Roberts Projects, Los Angeles; Gift of Anne F. Rothenberg, Terry Perucca and Annette Serrurier, and the Philip and Muriel Berman Foundation. Additional support was provided by Laura and Carlton Seaver, Kent Belden and Dr. Louis Re, and Faye and Robert Davidson.

*Portrait of Margaret Mackail, nee Burne-Jones, the Artist's Daughter*, Edward Burne-Jones (British, 1833–1898), ca. 1888, oil on canvas. Gift of Russel I. and Hannah S. Kully.

### ART COLLECTORS' COUNCIL

Laurie Barlow  
 Ann and Olin\* Barrett  
 Christine and Ken Bender  
 Chris Benter  
 Nancy Berman and Alan Bloch  
 Maribeth and Hal Borthwick  
 Caron Broidy  
 Cindy and John Carson  
 Susan and Stephen Chandler  
 Margaret Leong and Michael Checca  
 Eleanor Congdon  
 Faye and Bob Davidson  
 Judith and Stanley Farrar  
 Karin and Jonathan Fielding  
 Sandra Gering  
 Wendy Munger and Lenny Gumpert  
 Nancy and Carl Hulick  
 Gina Valdez and Scott Jordan  
 Ellen and Harvey Knell  
 Terri and Jerry Kohl  
 Hannah and Russel\* Kully  
 Sherry and John Light, Chair  
 Joanne and Ethan Lipsig  
 Mary Anne and Lary Mielke  
 Margot and Mitch Milias  
 Jeri and Tom Mitchell  
 Diane and Trevor Morris  
 Phil Nathanson  
 Kathleen Peck  
 Annette Serrurier and Terry Perucca  
 Carl Robertson  
 Ricki and Joel Robinson  
 Ann\* and Robert Ronus  
 Laura and Carlton Seaver  
 Kirsten Hansen and Allen Shay  
 Lisa and Tim Sloan  
 Robin Ferracone and Stewart Smith  
 Erica Rothschild Spiegel and  
 Marcus Spiegel  
 Mary Ann Sturgeon  
 Geneva and Chuck Thornton  
 Susan Stockton and Chris Walther  
 Sally Wenzlau  
 Deborah and Bob Wycoff

\* Indicates deceased in fiscal year 2021–22



# PRESERVATION AND CONSERVATION

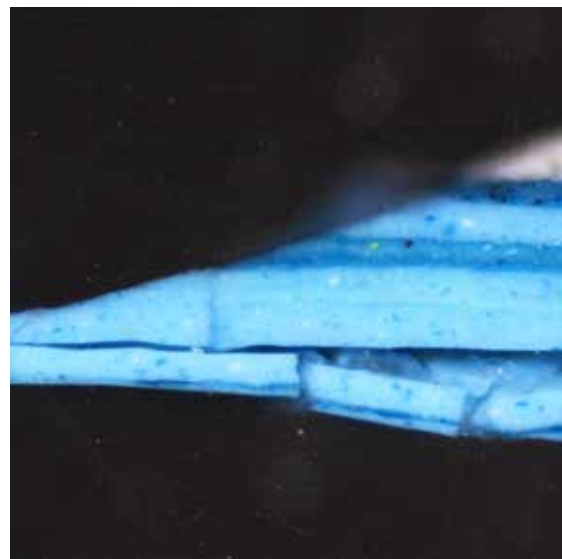
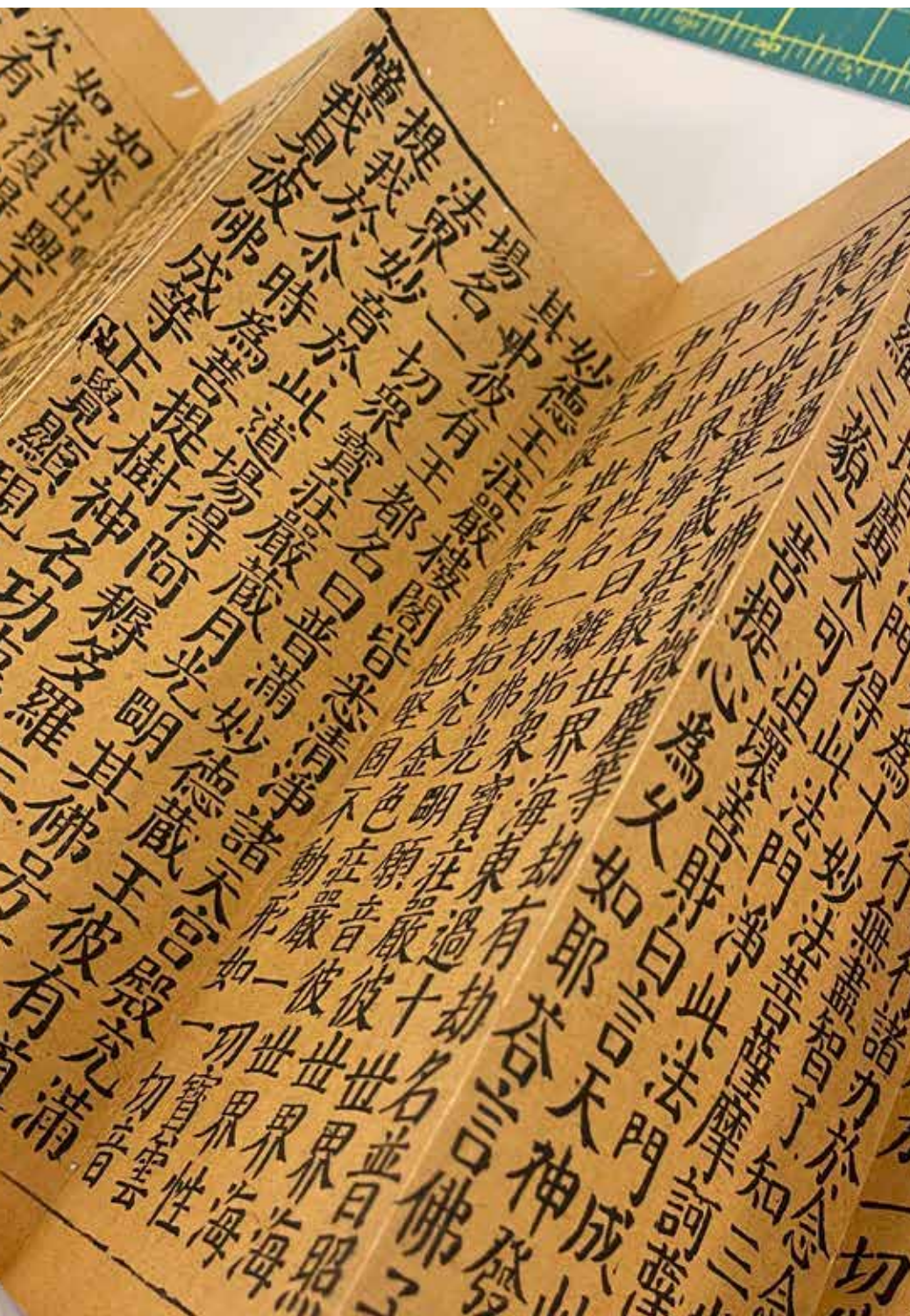

Conservation of *The Blue Boy* concluded with a trip to the National Gallery, London, where Thomas Gainsborough's iconic painting went on display from Jan. 25 through May 15, 2022. Preservation staff couriered the painting there and back. More research will result from this remarkable project that did so much to heighten the profile of the institution's art conservation practices.

As The Huntington emerged from pandemic restrictions, the Preservation department experienced an increase in workflow. Preservation staff spent the fiscal year working on-site and full time, resulting in an increase of 185% in the number of items and a 168% increase in hours spent on digitization treatment over the previous year.

Left: Detail from a 31-foot-long accordion-style Chinese Buddhist Sutra that was prepared for an upcoming exhibition. Photo by Holly Moore.

Above: This paint sample, smaller than a grain of sand and photographed at 200x magnification, was embedded in resin and sanded from the side so that conservators could use the cross section to study the paint layers in Edward Hopper's *The Long Leg*. Photo by Christina O'Connell.

Right: Close-up of Edward Hopper's *The Long Leg* with microscope and light. Tiny paint samples were taken at the edge of a previous loss to better study the structure of the many paint layers. Photo by Christina O'Connell.



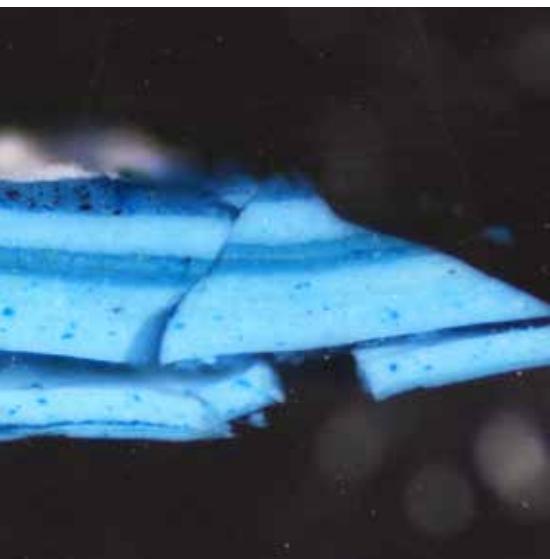

### Saltworks Collection

This year, staff overseeing digitization launched a formal process that allows stakeholders to strategically choose projects that support The Huntington's Diversity, Equity, and Inclusion initiative and help provide a more balanced representation of Library and Art Museum collections. Nearly 1,000 items from 18 collections were treated. One of these projects documented the use of enslaved laborers—including members of Booker T. Washington's family—at the West Virginia salt manufacturer and mining company J.Q. Dickinson Salt-Works. Digitizing the Dickinson and Shrewsbury Family collection, also known as the Saltworks Collection, was a large project that involved nearly the entire team that works to preserve books and paper objects. They reviewed and treated 33 boxes and an oversized folder containing an array of materials, including a very brittle folded map, letters, and other documents.

### Edward Hopper's *The Long Leg*

Treatment of Edward Hopper's beloved painting *The Long Leg* continued throughout the fiscal



period. The condition of the work—notably the extensive flaking and cleaving of paint layers—along with notes from Hopper's ledger books regarding the use of zinc white pigment led to a research project in partnership with a doctoral candidate from the Centre de Recherche et de Restauration des Musées de France in Paris. Data generated by this project will help improve the treatment of the painting and provide a better understanding of the degradation of zinc white, which will benefit the conservation field at large.

### An 18th-Century Fan

The Huntington's Library collections extend beyond books and documents to include ephemera made of composite materials. The 18th-century fan *A Bill of Fare for a Wedding Dinner* is made from laid or ribbed paper and wood, with small amounts of metal and ivory or bone at the rivet. Structural damage limited how broadly the fan could be opened, so treatment was undertaken to enable safe handling. Breaks and losses in the sticks near the rivet and shoulder were rejoined and filled





Left: A *Bill of Fare for a Wedding Dinner*. Folding paper fan, mounted on wooden sticks, 1794. This after-treatment photograph of the 18th-century fan shows the fan's whimsical design and the materials of paper, bone, and wood. The Huntington Library, Art Museum, and Botanical Gardens.

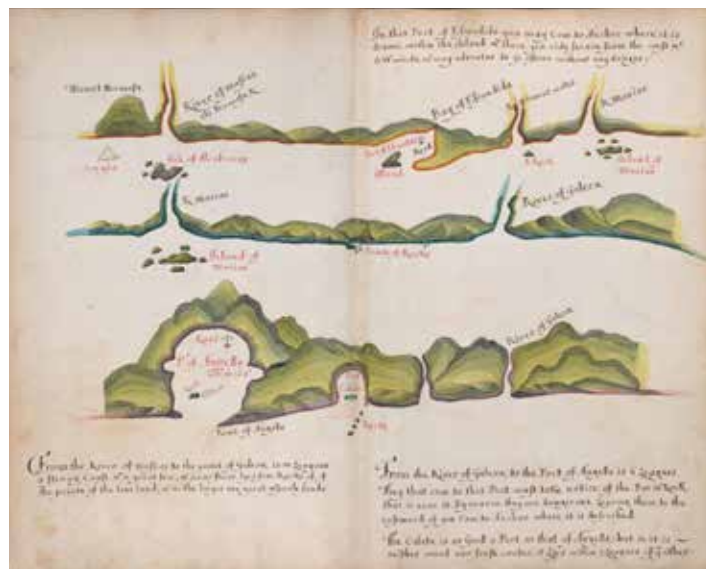

Right: A spread from *A Buccaneer's Atlas* by William Hacke, ca. 1684. The Huntington Library, Art Museum, and Botanical Gardens.

using a collagen-based glue mixed with cellulose powder, which was toasted to achieve a shade close to that of the wooden sticks. Following structural repair of the wooden components, staff gently cleaned the surface of the fan leaf and mended losses and tears with mulberry-fiber paper and wheat starch paste mixed with methylcellulose. The fan can now be safely opened and closed, allowing access for future study. The use of toasted cellulose to repair the wooden sticks was a new technique for the lab, requiring consultation with colleagues at other institutions and research to evaluate the process.

### "Borderlands"

The "Borderlands" exhibition features large-scale works on amate paper—made from tree bark—by artist Sandy Rodriguez, 2020–21 Caltech-Huntington Art + Research Fellow. Rodriguez and Dennis Carr, the Virginia Steele Scott Chief Curator of American Art, wanted to highlight the organic edges of this handmade paper, necessitating an alternative to standard framing or book cradles. After investigating the use of rare-earth magnets for mounting, the book and paper staff determined the correct size and strength of the magnets, wrapped them in Japanese mulberry paper, and painted them with watercolor to match specific areas of the art. The installation of these large but vulnerable works on paper required perfect synchronization between conservators and exhibition preparators.

To achieve this, staff created football-style play diagrams and rehearsed with blank newsprint instead of amate paper. Seven staff members from both Preservation and Exhibition Preparation installed the approximately 8-by-8-foot artwork *You Are Here* in the Virginia Steele Scott Galleries of American Art. In addition, to prepare canvas paintings for display in the "Borderlands" reinstallation, staff spent many hours treating paintings and frames, sometimes in the gallery itself.

### Buddhist Canon

Conservators began preparing for the upcoming exhibition "Printed in 1085: The Chinese Buddhist Canon from the Song Dynasty," which features The Huntington's oldest printed book. The book, which is bound accordion-style, will be displayed in an open position, unfolded to a length of 21 feet and tilted to display both sides of the pages. Conservators completed treatment to stabilize the book and designed an exhibition cradle to support it. This required careful consideration and testing, which began with the construction of a one-to-one structural facsimile of the binding. The facsimile allowed conservators to test the fit of the book to the cradle without handling the object itself. Cradle prototypes, which were fabricated from cast sheets of clear and chemically inert plastic, showed promising results.

### A Buccaneer's Atlas

The Preservation staff completed a major treatment on a manuscript atlas by William Hacke, a prolific English navigational chart maker. *A Buccaneer's Atlas* (ca.1684) contains 132 pictorial charts that describe the ports and coasts from Acapulco, Mexico, to the Le Maire Straits of Argentina. The book was in fragile condition and had evidence of previous damage from water and mold. Many of the charts were misaligned, creased, or torn. To begin their work, staff gently vacuumed and surface-cleaned the volume with soft sponges to remove as much dirt and desiccated mold as possible. They then tested for solubility on the vibrant inks and watercolors to make sure they could undergo localized humidification to realign creases and folds in the charts. Once realigned, the tears were repaired with mulberry fiber paper, and areas with mold damage were fixed by using thin tissue pre-coated with an adhesive that can be reactivated with ethanol. This method was necessary to keep mold-damaged paper dry during the repair process and prevent the reactivation of dormant mold spores.



# BOTANICAL GARDENS AND GROUNDS

In the Botanical Gardens and across the grounds, the year unfolded with several important developments.

The first phase of the Japanese Heritage Shōya House construction concluded on Sept. 30, 2021, with the installation of the 320-year-old structure's tile roof. Sadafumi Uchiyama, principal designer of the Portland Japanese Garden, visited to consult on the agricultural fields that will be planted in front of the house. Work began on the installation of the courtyard garden, and construction of the Nagayamon gatehouse got underway.

Simultaneously, the new Desert Garden entrance began to take shape, with new water mains, natural gas lines and supporting infrastructure, and conduits for future internet fiber cables and path lighting. For the Desert Garden Conservatory, the design process commenced for reglazing and installing new mechanical systems.

Also initiated: a project to inventory the plants in the Desert Garden, the goal of which is to verify taxonomy, labels, and accession information. This core collection comprises nearly 37,000 plants and includes representatives of more than 100 plant families. Once the inventory is complete, interns from the USC Spatial Sciences Institute will help map the collections using GIS software.

## COLLECTIONS

The highlight of the June 2022 Best Rose event at the Washington Park International Rose Test Garden in Portland, Oregon, was the announcement of the prestigious Portland Gold Award, presented annually to an exceptional new rose cultivar. The recipient was Floribunda, Frida Kahlo™, hybridized by Tom Carruth, The Huntington's E.L. and Ruth B. Shannon Curator of the Rose Collection, and colleague Christian Bédard of

Cactus and Agave growing in the Desert Garden. Photo by Dan Walsh.





Clockwise from bottom left: 'All Dressed Up' is one of several rose hybrids that received recognition at the 2022 Best Rose event in Portland, Oregon. Photo by Tom Carruth.

An artisan works on the ceramic tile roofing of the Japanese Heritage Shōya House. Photo by John Diefenbach.

Orchid Collection Specialist Brandon Tam with one of four Titan Arums that bloomed in summer 2022. Photo by Deborah Miller Marr.

Weeks Roses. Carruth also received a Best Rose award for Easy Spirit™. Other Carruth and Bédard collaborations that received recognition included Violet's Pride™, 'Arctic Blue', 'All Dressed Up', and Miss Congeniality™. Additionally, The Huntington added 12 new rose varieties to its collection. The Huntington's tissue culture lab also propagated several rose cultivars for Carruth that are not in commercial production, including Rosa 'Yellow Doll' and Rosa 'Happenance'.

And like clockwork, four Corpse Flowers (*Amorphophallus titanum*) bloomed brilliantly during the summer, showing off for visitors in The Rose Hills Foundation Conservatory for Botanical Science (five more bloomed off-exhibit in one of the greenhouses). In a collaboration with the California Science Center, Botanical and Communications staff transported one Corpse Flower for public display there, with the goal of reaching new audiences both on-site and on social media. Following pandemic restrictions, the Conservatory reopened at normal capacity on Sept. 1, 2021.

Notable propagation successes included a potentially new species of *Anthurium*—originally collected in Colombia by James Folsom, Telleen/Jorgensen Director Emeritus of the Botanical Gardens—and *Amorphophallus dactylifer*, an uncommon relative of the *A. titanum* from the Philippines. And for the first time, staff gathered seeds from *Ocotea atirrensis*, a neotropical tree from the laurel and avocado family that is likely the only individual of its kind in cultivation.

## COLLABORATIONS

The Botanical Gardens benefit from collaborations with a range of institutions. As a partner with



the U.S. Fish and Wildlife Service's Plant Rescue Center Program, The Huntington helps care for rare plant items seized as a result of illegal importation and placed with gardens willing to grow and propagate them. These materials included seeds of spiral aloe (*Aloe polyphylla*) and several rare cactus species. The illegal trade of plants is a growing concern worldwide, necessitating increased awareness and a greater global response.

Seth Baker, gardens principal designer, and Sean Lahmeyer, plant collections and conservation manager, worked with Dennis Carr, Virginia Steele Scott Chief Curator of American Art, and artist-in-residence Sandy Rodriguez to create garden tours as part of the "Borderlands" exhibition. The team chose plants based on their ethnobotanical use by Indigenous peoples, with a focus on dye plants.

Lahmeyer and Kelly Fernandez, head gardener of the Herb and Shakespeare gardens, began working with Enid Ryce of California State University, Monterey Bay, to document pigment variation in the genus *Aloe*, with the goal of creating a pigment library for The Huntington's herbarium. This project is part of "From the Ground Up: Nurturing Diversity in Hostile Environments," an ethnobotanical study hosted by the Armory Center for the Arts as part of the

Getty's "Pacific Standard Time 2024: Art x Science x LA" initiative.

The Huntington also became a core partner for an Institute of Museum and Library Services grant that supports the development of a functional landscape management system that will work with current software. The collaborative project is being led by the Arnold Arboretum of Harvard University.

The Huntington's chief botanical researcher, Brian Dorsey, led a series of botany workshops and gave a tour focused on poisonous and allergenic plants to dermatology residents from USC's Keck School of Medicine. Dorsey and Lahmeyer taught botany classes through Pasadena City College, for which The Huntington has served as an off-campus learning site since 2008. In The Huntington's botanical labs, staff held trainings on tissue culturing protocols for researchers from Universidad Católica del Cibao in the Dominican Republic.

## RESEARCH

Cryopreservation Research Botanist Raquel Folgado continued her work on producing plants for future cryopreservation trials. She made good progress on avocado micropropagation research, multiplying 10 different clones in tissue culture. Several staff members attended remote conferences and meetings. Of note was Folgado's role in planning "Conserving Exceptional Plants: Cryobiotechnology and the Model of Oaks," a virtual global symposium and workshop organized in collaboration with Botanic Gardens Conservation International's Global Conservation Consortia and the Cincinnati Zoo and Botanical Garden.

Plant Conservation Technician Josette Tin submitted part of her work on avocado tissue culture to the In Vitro Biology Meeting in June 2022. She also produced rooted aloe hybrids for distribution through the International Succulent Introductions program and rooted avocados that were shared with the University of California, Riverside, for further experiments.

Dorsey and Tim Thibault, curator of woody plant materials, continued fieldwork in California and Arizona, collecting *Fraxinus* (ash tree) seeds as

part of a U.S. Forest Service grant. Following a lengthy pandemic-related hiatus, Folgado and Thibault resumed fieldwork in Puerto Rico, collecting plant material from rare magnolia trees. Thibault also gave a presentation about the identification of southwestern oaks for the Global Conservation Consortium for Oak.

## OPERATIONS

In December 2021, heavy rains led to the loss of 16 trees, whose root support was weakened from soil saturation, causing them to topple. In some cases, the presence of *Armillaria*, a root-weakening fungus, was detected.

Infrastructure improvements in the bonsai nursery focused on safety, convenience, ergonomics, and aesthetics.

### Water Update

Even though December saw some heavy rains, 2021 was among California's driest years on record. The Huntington continued to reduce water use through appropriate watering practices and by upgrading irrigation infrastructure and technology. Additional improvements included the installation of weather-based irrigation controllers in the Entrance and Visitor Center gardens and the reduction of water use by 15% to 20%. A dedicated automatic irrigation zone was added in the Rose Garden. Kathy Musial, curator of living collections, prepared a waterwise gardening talk and gave presentations to both internal and external audiences.

Redevelopment began on the George "Buddy" Moss Well—the most productive well on the property—which has been in operation since 2009. The well casing was cleaned, and the moving parts were repaired or replaced, ensuring the well's productivity for many years to come.

With assistance from The Huntington, a group of representatives from Southern California's public gardens was revived in January 2022. The Consortium of Southern California Public Gardens met virtually on two occasions to strategize about approaching public officials on the importance of botanical collections and why public gardens should be exempt from the most severe water restrictions.

The Huntington developed a water conservation fact sheet to provide information about its efforts to the public and media. Current efforts to reduce water consumption focus on further reducing turf areas and the removal of weedy trees in perimeter areas. Discussions were held with the Raymond Basin Water District—provider of The Huntington's irrigation water—and the Metropolitan Water District regarding the future possibility of The Huntington's receiving reclaimed water for landscape irrigation. A meeting was also held with the principals of Urban Water Group, the region's largest contractor focusing on rainwater harvesting and stormwater capture. Botanical staff continued seeking ways to further improve efficiency, ensuring sufficient water supplies for gardens and collections while demonstrating leadership in water conservation.

## PUBLICATIONS

Delgado-Aceves, L., Portillo, L., Folgado, R., Romo-Paz, F.J., González-Arno, M.T. (2022). New Approaches for Micropropagation and Cryopreservation of *Agave peacockii*, an Endangered Species. *Plant Cell, Tissue and Organ Culture* (PCTOC), 1–11. <https://doi.org/10.1007/s11240-022-02246-z>.

## CENTER FOR EAST ASIAN GARDEN STUDIES

Composer Nathan Wang, the 2022–23 Cheng Family Foundation Visiting Artist in the Chinese Garden, began his residency with a revival of *On Gold Mountain*, the opera that he co-created with author Lisa See. The revival was coproduced with LA Opera and performed live in the Chinese Garden from May 5 to 15. Sian Adams, director of strategic initiatives for Advancement, led the project with support from Li Wei Yang, curator of Pacific Rim Collections in the Library, and the staff of the Center for East Asian Garden Studies.

### Center for East Asian Garden Studies Library

The cataloging of the Center for East Asian Garden Studies (CEAGS) research collection continued. Approximately 80% has been completed and made available through the Huntington Library's main catalog.





### Professional Development

In November, inaugural CEAGS fellow Nicholas Menzies published his latest book, *Ordering the Myriad Things: From Traditional Knowledge to Scientific Botany in China*, released by the University of Washington Press. The culmination of Menzies' three-year fellowship at The Huntington, the book examines the shift in knowledge about plants in China from the mid-19th to the mid-20th century.

CEAGS Director Phillip Bloom delivered virtual lectures at the San Diego Museum of Art, the San Diego Chinese Historical Museum, Smith College, Pepperdine University, Asia Week New York, and the National Museum of Korea. He participated in two virtual panel discussions at the USC Pacific Asia Museum and a virtual talk at the Institute of Fine Arts, New York University. He also began serving on the dissertation committee for Xuejing Sun, a doctoral student in East Asian Languages and Cultures at USC, and on the Collection Advisory Committee for the USC Pacific Asia Museum. CEAGS staff hosted Ilyanna Kerr, an Amsterdam- and London-based botanical artist, during a 10-day study period at The Huntington. Bloom led tours of the Chinese Garden and the exhibition "A Garden of Words: The Calligraphy of Liu Fang Yuan" for students from Occidental College, Pasadena City College, and Caltech. He also gave a lecture at Occidental College on Buddhist art.

### CEAGS EXHIBITIONS, LECTURES, AND PUBLIC PROGRAMS

#### Exhibitions

"A Garden of Words: The Calligraphy of Liu Fang Yuan." Studio for Lodging the Mind, Chinese Garden. Part 1: Aug. 28–Dec. 13, 2021; Part 2: Jan. 29–May 16, 2022.

"Viewing Stones Online Show." California Aiseki Kai and American Viewing Stone Resource Center. Dec. 26, 2021–Jan. 2, 2022.

#### Virtual Lectures

"Some Thoughts on the Art of Chinese Calligraphy," Qianshen Bai (Zhejiang University). Sept. 9, 2021.

"Wild Cursive Calligraphy, Poetry, and Buddhist Monks in the Eighth Century and Beyond," Huiwen Lu (National Taiwan University). Sept. 30, 2021.

"Calligraphy in the Lingering Garden, Suzhou," Amy McNair (University of Kansas). Oct. 21, 2021.

"Drinking and Scribbling in the Garden: Xu Wei's Wild Cursive Calligraphy," Peter Sturman (University of California, Santa Barbara). Nov. 18, 2021.

"Reading Fragmentary Traces of the Writer's Hand: Tekagami," Edward Kamens (Yale University). Jan. 20, 2022.

"Ordering the Myriad Things: From Traditional Knowledge to Scientific Botany in China," Nicholas K. Menzies (The Huntington). Feb. 17, 2022.

"Temples in the Cliffside: Buddhist Art in Sichuan," Sonya S. Lee (USC). March 31, 2022.

### Public Programs

"Calligraphy Demonstration: Terry Yuan (Yuan Zhizhong 袁志鍾)," Oct. 16, 2021.

"Conversation: Nathan Wang and Lisa See on *On Gold Mountain*," April 21, 2022.

"Music in the Chinese Garden," Wednesdays, 1–3 p.m. Ongoing.

### PUBLICATIONS

Bloom, Phillip E., with Michelle Bailey. *A Garden of Words: The Calligraphy of Liu Fang Yuan*, Parts 1 and 2. The Huntington, 2021.

Bloom, Phillip E. Review of *Shaping Chinese Art History: Pang Yuanji and His Painting Collection*, by Katharine P. Burnett. *History of Humanities* 6, no. 2 (Fall 2021): 712–14.

Menzies, Nicholas K. *Ordering the Myriad Things: From Traditional Knowledge to Scientific Botany in China*. Seattle: University of Washington Press, 2021.

### INTERNS

This year, the Botanical Gardens hosted Katie Serock, a management-level intern sponsored by Longwood Gardens. Serock worked closely with Nicole Cavender, Telleen/Jorgensen Director of the Botanical Gardens, and Seth Baker, gardens principal designer, to assess and plan several garden projects. Will Forker, an intern from the USC Spatial Sciences Institute, assisted in updating the collections map for the Desert Garden, one of the most densely planted landscapes on the property. The Huntington also hosted two laboratory interns: Tomás Fanning, from Brokaw Nursery, learned techniques used in the tissue culture lab to micropropagate avocado; and Anthony Perez, a restoration plant propagator from California Botanic Garden,

received a grant from Botanic Gardens Conservation International to learn tissue culture techniques at The Huntington in order to propagate rare and endangered California native plants, with a focus on milkweeds. Intern Sydney Kaye began working with Brian Dorsey as part of the Global Genome Biodiversity Network, a project that archives genetic resources within botanical gardens.

## GIFTS

The Botanical Gardens received a significant gift of 59 mature cycads from the estate of John Rees of Camarillo, California. Several of the plants represent highly endangered species and will complement the existing collection, which includes more than half of the recognized cycad species in the world. Cycads are the most imperiled plant group on Earth, primarily as a result of habitat destruction.

Approximately 500 *Cattleya* orchids were donated by George Hatfield, former American Orchid Society president.

Bonnie Porter donated four *Ficus macrophylla* bonsai. These trees were grown from cuttings from a historic Moreton Bay fig tree at a temple in Little Tokyo, Los Angeles.

Che Zhao Sheng, The Huntington's penjing curator, donated five Chinese elm trees (*Ulmus parvifolia*). On the day of the donation, Che shaped these trees to create a penjing forest.

Daniel Clive McCallum donated three *Ficus macrophylla* trees that were grown from the seed of a notable tree outside the Sydney Conservatorium of Music in Australia.

## BOTANICAL SYMPOSIA, WORKSHOPS, SALES, AND PUBLIC PROGRAMS

Weekly plant sales were held from October through mid-November 2021, generating gross sales of more than \$78,000. The Botanical Gardens partnered with the Huntington Store to offer holiday bulbs as well as select house plants and sold the entire supply of bare root shrub roses.

After a two-year hiatus, the Spring Plant Sale returned in April 2022. After an evening event for Fellows and other upper-level Members of The Huntington, the public sale ran for three days.

As many Los Angeles County pandemic restrictions were lifted, the Botanical Center hosted various shows, including the 19th Clivia Show and Sale, the 65th Bonsai Show with the California Bonsai Society, the San Marino League's "Spring into Art" show and sale, and the Bonsai-a-Thon. Partnering organizations use these events to support specific collections and gardens at The Huntington. The 38th Annual Succulent Plants Symposium was held as a webinar for the second consecutive year. The Phalaenopsis Symposium, however, was held in person for the first time since summer 2019.

Opposite: Composer Nathan Wang, the 2022–23 Cheng Family Foundation Visiting Artist in the Chinese Garden, began his residency this year. Photo by Derek Wang.

Below, top: Frank Kohn of the U.S. Fish and Wildlife Service (left) and Huntington curator John Trager document plants placed in the care of The Huntington. Photo by Sean Lahmeyer.

Below, bottom: In September 2021, the Queensland kauri (*Agathis robusta*) in the Rose Garden was designated a California Big Tree, The Huntington's first such honor. Photo by Aric Allen.







# RESEARCH

On-site programming returned this year, and with it, the spontaneity of intellectual exchange that often occurs during in-person interactions, though some notable pandemic-related adjustments lingered. In 2020–21, there was an unusually large cohort of 28 scholars, since seven long-term fellows had deferred their awards because of the pandemic. In response, to keep things intimate and productive, the “long-term fellows working group” divided into two sections, which met weekly to discuss their works-in-progress. To ensure that the scholars familiarized one another with their research projects as early in the year as possible, the Research division convened a three-day introductory symposium, during which the fellows shared their goals, the sources they intended to use, and the relevance of their work. Additionally, restrictions on reading room capacity required an extra measure of advance planning. All the participants demonstrated extraordinary resilience, patience, and good humor while navigating these circumstances.

*Inclusive excellence* was a key criterion in reviewing fellowship applications for the 2022–23 academic year. The long-term fellowship review committee met in January 2022 and gave 14 awards to two full professors, three associate professors, six assistant professors, two post-doctoral fellows, and one adjunct. The competition for short-term fellowships and travel grants resumed this fiscal year, following its suspension as a result of the pandemic. The committees selected 112 fellows for 2022–23, and about a third of the

Left: Detail of David Lilburn’s “The Quays” from *In medias res*, 2006. The Huntington Library, Art Museum, and Botanical Gardens.

Opposite, clockwise: Correspondence from the Leigh Family Archive. The Huntington Library, Art Museum, and Botanical Gardens.

Ato Quayson of Stanford University delivers the Ridge Lecture on spatial theory in *Ulysses* and post-colonial literature at the “Joycean Cartographies” conference. Photo by Sarah M. Golonka | smg-photography.

Zachariah Taylor Shugart (1805–1881), a Quaker abolitionist who operated an Underground Railroad stop at his farm in Cass County, Michigan, ca. 1864. The Huntington Library, Art Museum, and Botanical Gardens.



grants were awarded to graduate students. Six travel grants were awarded to scholars who planned to conduct research at institutions in the United Kingdom, Spain, and Mexico.

Distinguished fellowships were awarded to Hollis Clayson (professor emerita at Northwestern University), Andy Wood (professor at Durham University), Andrés Reséndez (professor at the University of California, Davis), Anne Hyde (professor at the University of Oklahoma), and Ian Smith (professor at Lafayette College). Additional awards were made to Dmitri Levitin (fellow of All Souls College, Oxford) by the Research Institute for the History of Science and Technology at Caltech and The Huntington, and to Thomas Balcerski (associate professor at Eastern Connecticut State University), who was awarded a fellowship as the Ray Allen Billington Visiting Professor in U.S. History at Occidental.

#### Symposium

**“Looking Like a Person: Portraits After Coloniality”**  
Convened by Malik Gaines, New York University

#### Conferences

**“An Overflow of Meaning: Reading and Re-reading Hilary Mantel”** Convened by Lucy Arnold, University of Worcester

**“Early Modern Ireland and the Wider World”**

Convened by Tim Harris, Brown University, and Jennifer Wells, George Washington University

**“Shakespeare and the Poetics and Politics of Relevance”** Convened by Dymrna Callaghan, Syracuse University

**“Joycean Cartographies: Navigating a New Century of Ulysses”** Convened by Karen R.

Lawrence, The Huntington; Kevin Dettmar, Pomona College; Colleen Jaurretche, UCLA; and Karla Nielsen, The Huntington



#### Lectures

**The Ray Allen Billington Lecture in the History of the American West** Jesse Alemán, Professor, University of New Mexico, “War Torn Californios: The Civil Wars of Antonio and Porfirio Jimeno”

**Dibner Distinguished Fellow Lecture** Eileen Reeves, Professor, Princeton University, “Astronomy in Arcadia: Galileo and Guarini’s Pastor Fido”

**Avery Distinguished Fellow Lecture** James Chandler, Professor, University of Chicago,

“Frankenstein on Screen: Mary Shelley’s Adapted Progeny”

**Ridge Lecture in Literature** Ato Quayson, Professor, Stanford University, “Spatial Theory in Ulysses and Post-Colonial Literature”

**Los Angeles Times Distinguished Fellow Lecture** Ula Taylor, Professor, University of California, Berkeley, “Frances M. Beal’s Paris Years, 1960–1965”



## fellowship statistics for the 2021–22 academic year

To better understand the composition of the grantee pool for academic year 2021–22, The Huntington asked the grantees about their backgrounds.

Total number of long-term and short-term grantees: 141

Number of grantees who chose to self-identify: 130 (92.2%)

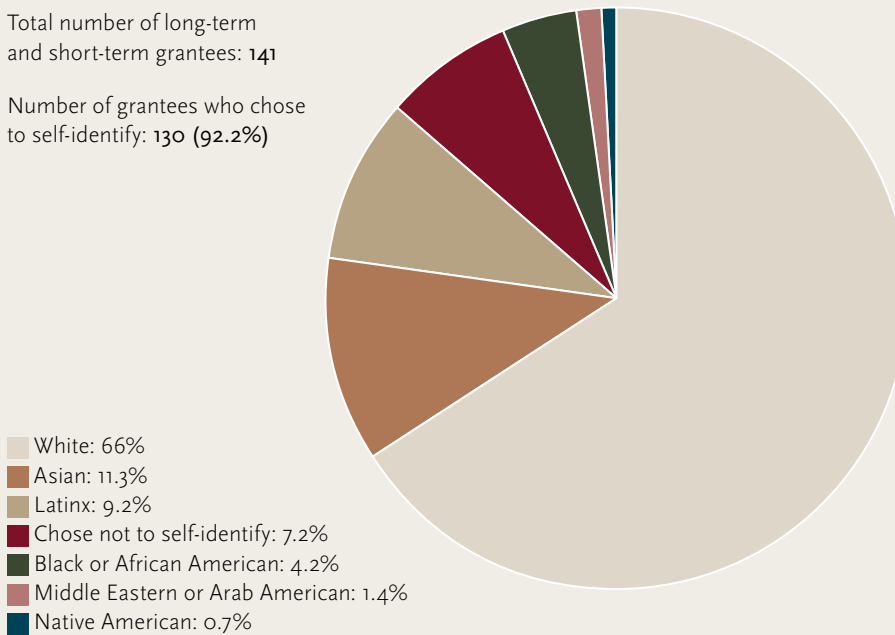

Remaining 0.1% attributed to rounding



Lily Lee Chen's official portrait as mayor of Monterey Park, California, 1983. The Huntington Library, Art Museum, and Botanical Gardens.

**Avery Distinguished Fellow Lecture** Wendy Wall, Professor, Northwestern University, “Blasting into Space: The Poetics of Faith and Astronomy in 17th-Century England”

**Ritchie Distinguished Fellow Lecture** David Shields, Professor, University of South Carolina, “Sitting with Sarony”

**Wark Lecture in Art History** David Solkin, Art Historian, “In Conversation with Ourselves: Wright of Derby’s *Air Pump* as a Modern Moral Subject”

**The Rogers Distinguished Fellow Lecture in 19th-Century American History** Tera Hunter, Professor, Princeton University, “Is Marriage the Answer? Concerns about Marriage and Racial Inequity from W. E. B. Du Bois to Our Own Times”

**Cheng Foundation Lecture** Erika Lee, Author and Historian, “Reckoning with America’s Long History of Anti-Asian Violence”

**Dibner Lecture in the History of Science and Technology** Tita Chico, Professor, University of Maryland, “Wonder and Wonders: Eighteenth-Century Science and the Imagination”

**The Isherwood-Bachardy Lecture** Robert Flynn Johnson, Curator Emeritus, Achenbach Foundation for Graphic Arts at the Fine Arts Museums in San Francisco, “Skill, Speed, and Diplomacy: The Artistic Achievement of Don Bachardy”

**Zeidberg Lecture in the History of the Book** David Pearson, former Director of Culture, Heritage, and Libraries for the City of London Corporation, “What Is the Value of Historic Libraries? Looking Afresh at the Bridgewater Library, a Jewel in the Huntington Crown”

**Ritchie Distinguished Fellow Lecture** Raúl Coronado, Professor, UC Berkeley, “The Experience of Literature Before Literature: Presence, Printing, and Publics in Spanish-Mexican California and Texas”

**Dibner Lecture in the History of Science, Technology, and Medicine** J. Drew Lanham, Alumni Distinguished Professor of Wildlife Ecology, Clemson University, “Coloring the Conservation Conversation”

## INSTITUTES

### The Huntington-USC Institute on California and the West

The Huntington-USC Institute on California and the West (ICW) engages in research and programming that deepen collective understanding of the history and culture of the American West. In service to that mission, work continued on a broad array of programmatic initiatives as well as some innovative projects. During fiscal year 2022, this included launching a podcast; expanded collaborations; and important progress on the Chinatown History Project, the Aerospace History Project, and The West on Fire initiative.

ICW welcomed a new partnership with the chief design officer of the city of Los Angeles, Christopher Hawthorne. Programming included a webinar on the 1871 Chinese Massacre; a series on LA and the civil unrest of 1992 that featured Tyree Boyd-Pates, Grace Lee, Anna Deavere Smith,

## 2021–22 long-term fellows



Photo by Martha Benedict

### R. STANTON AVERY DISTINGUISHED FELLOWS

**James Chandler**, Professor, University of Chicago  
Wordsworth and Edgeworth: Figures in a Field  
**Wendy Wall**, Professor, Northwestern University\*  
Revolution, Resurrection, and Dissolution: Hester  
Pulter and the Reimagined Early Modern World

### ROBERT C. RITCHIE DISTINGUISHED FELLOWS

**Raúl Coronado**, Associate Professor, University of  
California, Berkeley  
The Emergence of the Latina/o Self, 1780–1880:  
Reason, Rights, Publics, Presence  
**David Shields**, Professor, University of South Carolina\*  
The Life of Napoleon Sarony (1821–1896), the  
Greatest Portrait Photographer of the American  
19th Century

### ROGERS DISTINGUISHED FELLOW IN 19TH-CENTURY AMERICAN HISTORY

**Tera Hunter**, Professor, Princeton University  
African American Family Patterns and Politics in the  
20th Century

### DIBNER DISTINGUISHED FELLOW IN THE HISTORY OF SCIENCE & TECHNOLOGY

**Eileen Reeves**, Professor, Princeton University  
Galileo's Faithful Shepherd

### LOS ANGELES TIMES DISTINGUISHED FELLOW

**Ula Taylor**, Professor, UC Berkeley  
The Making of a Black Feminist: Frances M. Beal

### DIBNER RESEARCH FELLOWS IN THE HISTORY OF SCIENCE & TECHNOLOGY

**Karin Amundsen**, Fellow, College of William and Mary  
Precious Perils: Alchemy, Mining, and English  
Colonization in the Americas, 1576–1624  
**Lydia Barnett**, Associate Professor, Northwestern  
University  
Earth Work: Gender, Knowledge, and Labor in Early  
Modern Earth Science

### DANA AND DAVID DORNSIFE FELLOWS

**Benjamin Madley**, Associate Professor, UCLA  
Forgotten Forty-Niners: Native American Miners in  
the California Gold Rush and the Making of the  
Modern World

**Priscilla Leiva**, Assistant Professor, Loyola  
Marymount University\*  
Fighting for the City: Race and Civic Identity in  
Postwar Los Angeles

### FLETCHER JONES FOUNDATION FELLOWS

**Debapriya Sarkar**, Assistant Professor, University  
of Connecticut  
Possible Knowledge: The Literary Forms of Early  
Modern Science  
**Kathleen Donegan**, Associate Professor, UC Berkeley  
The Spectral Plantation: The Other Worlds of Slavery

### KEMBLE FELLOWSHIP IN MARITIME HISTORY

**Elena Schneider**, Associate Professor, UC Berkeley  
Escape by Sea: Slavery, Knowledge Networks, and  
Self-Liberation in the Caribbean

### MOLINA FELLOW IN THE HISTORY OF MEDICINE & ALLIED SCIENCES

**Christopher Willoughby**, Fellow, Pennsylvania  
State University  
Collected Without Consent: How Capitalism,  
Imperialism, and Slavery Created Harvard Medical  
School's Racial Skulls

### NATIONAL ENDOWMENT FOR THE HUMANITIES FELLOWS

**Ardeta Gjika**, Lecturer, Columbia University  
"The Finest Things on Earth": The Elgin Marbles  
and the Sciences of Taste  
**Lisa Mendelman**, Assistant Professor, Menlo College  
Diagnosing Desire: Mental Health and Modern  
American Literature, 1890–1955  
**Stevie Ruiz**, Assistant Professor, California State  
University, Northridge  
Stewards of the Land: Race, Space, and Environ-  
mental Justice

### BARBARA THOM POSTDOCTORAL FELLOWS

**Joyce Pualani Warren**, Assistant Professor,  
University of Hawai'i at Manoa  
Theorizing Pō: Blackness and Bodies in Pacific  
Islands Literature  
**Aminah Hasan-Birdwell**, Assistant Professor,  
Columbia University  
The Consequences of War in 17th-Century Philosophy:  
Ideas of Sustainable Peace in Elisabeth of Bohemia,  
Anne Conway, and Margaret Cavendish

**Elizabeth Eager**, Assistant Professor, Southern  
Methodist University\*  
The Technology of Drawing: Image and Industry in  
Early America

### OCTAVIA E. BUTLER FELLOW

**Alyssa Collins**, Assistant Professor, University of  
South Carolina, Columbia  
Cellular Blackness: Octavia E. Butler's Posthuman  
Ontologies

### ELEANOR SEARLE VISITING PROFESSOR IN HISTORY AT CALTECH AND THE HUNTINGTON

**Alexander Geppert**, Associate Professor, New York  
University  
Planetizing Earth: Outer Space and the Making of a  
Global Age

### FELLOW IN THE ROGERS/RESEARCH INSTITUTE FOR THE HISTORY OF SCIENCE AND TECHNOLOGY AT CALTECH AND THE HUNTINGTON (RIHST@CH)

**Anthony Grafton**, Professor, Princeton University  
Past Belief

### FLETCHER JONES FOUNDATION FELLOWS IN THE HUNTINGTON-UC PROGRAM FOR THE ADVANCEMENT OF THE HUMANITIES

**Savannah Esquivel**, Assistant Professor, University  
of California, Riverside\*  
Unsettling the Spiritual Conquest: Indigenous Art  
and Agency in Mexico's Colonial Monasteries  
**Alexander Mazzaferro**, Assistant Professor, UCLA\*  
No New Enterprise: The Innovation Prohibition  
and the New Science of Politics in the Colonial  
English Americas  
**Nydia Pineda de Ávila**, Assistant Professor,  
University of California, San Diego\*  
Connecting the Earth and the Skies: Instruments,  
Beliefs and Images between Acapulco and  
California in the 17th Century

### CALTECH-HUNTINGTON HUMANITIES COLLABORATIONS FELLOW

**Jonathan Koch**, Postdoctoral Instructor, Caltech  
Marketing Spiritualities: Religious Difference and  
Economic Change in the Early Modern Book Trade

\* Fellows deferred from 2020–21 due to the  
COVID-19 pandemic





Rubén Martínez, Joel Anderson, Warren Olney, and Erika D. Smith; and an exploration of The California H.O.M.E. Act (SB 9).

The first season of the Western Edition podcast was devoted to “The West on Fire,” with seven episodes on topics ranging from post-fire debris flow to the work of formerly incarcerated firefighters. In spring 2022, ICW partnered with Huntington curator Li Wei Yang to produce and release season two of Western Edition, “LA Chinatown.”

Virtual programming expanded with webinar series that included “Gender, Landscapes, and the West,” featuring Theresa Salazar, Molly Rozum, Henry Knight Lozano, and Sarah Keyes; as well as “New Works on the Indigenous West,” featuring Kent Blansett, Nicole Dawn Strathman, William Bauer, Wade Davies, and Maurice Crandall. In addition to these series, ICW hosted prolific fire historian Stephen J. Pyne, who spoke on his most recent book, *The Pyrocene*; “Mexican LA: The Long 20th Century” with Gustavo Arellano, Kelly Lytle Hernández, and Natalia Molina; and a discussion with Susan Straight and Héctor Tobar on Straight’s novel *Mecca*. “Teaching Race in the West” explored tensions in the teaching of American history for grades K–12.

ICW’s Los Angeles Service Academy (LASA) shifted from online back to in-person sessions

for its countywide civic engagement program for high school juniors. Among the varied site visits and guests, LASA assisted with the preparation of the Arroyo Seco Tiny Home Village, kayaked the Los Angeles River, and spoke with journalist and author Miriam Pawel about the role of the press in civic engagement. LASA welcomed back graduate Patrick Hudnut—now program coordinator for the Hollywood Food Coalition—who spoke on food insecurity and joined LASA in harvesting oranges from The Huntington’s grove to share with the guests of the coalition. LASA completed the year by recruiting the 10th class, which began in August 2022.

#### **The Research Institute for the History of Science and Technology at Caltech and The Huntington**

Although the continuing pandemic made in-person meetings difficult, the Research Institute for the History of Science and Technology at Caltech and The Huntington was fortunate to welcome Professor Anthony Grafton (Princeton University), whose fellowship supported work on two projects: one focused on magic and Renaissance culture, and the other on the study of Christianity from the 15th to the 18th century.

**USC-Huntington Early Modern Studies Institute**  
The USC-Huntington Early Modern Studies Institute (EMSI) resumed in-person scholarly

Left: Carleton Watkins, *View from Round Top*, 1879. The Huntington Library, Art Museum, and Botanical Gardens.

Opposite: François Antonmarchi (1789–1838). *Planches anatomiques du corps humain exécutées d’après les dimensions naturelles accompagnées d’un texte explicatif / par F. Antonmarchi, publiée Cte. de Lasteyrie, éditeur.* Gift of Dr. Cindy and John Carson. The Huntington Library, Art Museum, and Botanical Gardens.

programming, hosting regular meetings of the seminar and music series while maintaining support for academic research through faculty and graduate student fellowships. EMSI continued to co-sponsor the Early Modern Americas series with the University of Pennsylvania Press and returned to in-person meetings for the annual workshop with the *William and Mary Quarterly*. Collaborative programming was developed with the University of Toronto, the Autry Museum of the American West, the École des Hautes Études en Sciences Sociales, and the University of Chicago. The Huntington hosted regular meetings in the seminar series throughout the year.

#### **Seminars**

American Origins, directed by Carole Shammas, professor emerita, history, USC

Early Modern British History, directed by Tawny Paul, history, UCLA, and Lindsay O’Neill, history, USC

Iberian Voices, directed by Sherry Velasco, Spanish and Portuguese and gender studies, USC, and Natalia Perez, Spanish and Portuguese, USC

Intellectual and Cultural History, directed by Nathan Perl-Rosenthal, history, law, and spatial sciences, USC

The Long 18th Century, directed by Emily Anderson, English, USC; Ashley Cohen, English, USC; and Sarah Kareem, English, UCLA

Renaissance Literature, directed by Heather James, English, USC, and Heidi Brayman, English, University of California, Riverside

Three seminars brought together international scholars for presentations and discussions of research via online formats: Visual and Material Culture (directed by Amy Powell, art history, USC, and Vittoria Di Palma, architectural history and theory, USC), On Paper (directed by Lisa Pon, art history, USC), and Age of Revolutions (directed by Nathan Perl-Rosenthal, history, law, and spatial sciences, USC).

## Other Meetings

The *William and Mary Quarterly*-EMSI Workshop “Material Culture Studies and Early American History” took place at The Huntington in December 2021. The convener, Zara Anishanslin (University of Delaware), will publish the convener’s essay in a future issue of the *William and Mary Quarterly*.

The Borderlands Seminar Series, organized by Alejandra Dubcovsky (history, UC Riverside) and Steven Hackel (history, UC Riverside), convened a graduate student workshop in March 2022.

In February 2022, the EMSI Linda and Harlan Martens Economic History Forum returned to its in-person format at The Huntington for “The Classical Tradition and the Making of Knowledge,” a conference in honor of Anthony Grafton (Princeton University and Huntington/Caltech fellow).

Nathan Perl-Rosenthal (USC) and Clément Thibaud (EHESS-Mondes Américains) organized the EMSI Annual Conference “After 1800: Rethinking Revolution and Counter-Revolution in the Atlantic World,” which took place at USC in June 2022 and involved discussions among international scholars in French, Spanish, Portuguese, and English.

Multiple performances and musicology lectures took place at USC as part of the Early Music Series (co-directed by Adam Knight Gilbert and Rotem Gilbert, music, USC, and co-sponsored by the USC Thornton School of Music). These performances were recorded and can be viewed at [youtube.com/user/USCEarlyMusic](https://youtube.com/user/USCEarlyMusic).

## People

The 2022 Distinguished Lecturer was Tiya Miles (Harvard University), whose public lecture discussed her book *All That She Carried: The Journey of Ashley’s Sack, a Black Family Keepsake*, winner of the 2021 National Book Award.

The 2021 summer faculty fellows were Rebecca Lemon (English, USC), Sharon Lloyd (philosophy and law, USC), and Hilary Schor (English, comparative literature, and law, USC). The doctoral dissertation fellows were Ekaterina Shubenkina (Slavic languages and literatures, USC), who is writing a dissertation titled “Learning to Write in Russia, 1700–1860,” and Lydia Sigismondi (history, USC), whose dissertation title is “Friendly Rivals: Empire, Commerce, and Creole Identity in the Early Modern Caribbean.”

## PUBLICATIONS

### Book Releases

The Huntington published *Kehinde Wiley: A Portrait of a Young Gentleman* in December 2021. A companion volume to the Wiley painting, it includes essays by writer and artist Malik Gaines and fashion historian Kimberly Chrisman-Campbell that provide context for the conventions of portraiture and the representation of power in historical art and Wiley’s works. Within six months of the publication date, the distributor, Artbook/D.A.P., had sold out of its inventory.

*Excursions of Imagination: 100 Great British Drawings from The Huntington’s Collection*, a co-publication by The Huntington and Lund Humphries, was released in January 2022. The book features lavish illustrations of all 100 works in the “100 Great British Drawings” exhibition, including rarely seen treasures from The Huntington’s collection of more than 12,000 works on paper.

### Huntington Library Quarterly

The *Huntington Library Quarterly* (HLQ), now in its 85th year, publishes humanities research concerning early modern Britain and early America. “Women in Book History, 1660–1830,” a special issue edited by Betty A. Schellenberg and Michelle Levy (both at Simon Fraser University), appeared in July 2021. The issue offered a much fuller accounting of women’s varied roles in the cycles of manuscript and print production.

“Moving Landscapes: Transatlantic Perspectives on Gardens in the Eighteenth Century” was guest-edited by Stephen Bending (University of Southampton) and Jennifer Milam (University of Newcastle, Australia). The issue explored how the language of landscape translated, or failed to translate, between Europe and the Americas in the 18th century; the scholarship reflected newly transnational approaches to garden and landscape design. The essays were based on talks given at a Huntington Research conference in 2018 and accompanied by more than two dozen color plates.

### Inclusion and Accessibility

Yale University Press added an e-book version of *Becoming America: Highlights from the Jonathan and Karin Fielding Collection of Folk Art* to its Art & Architecture ePortal, which

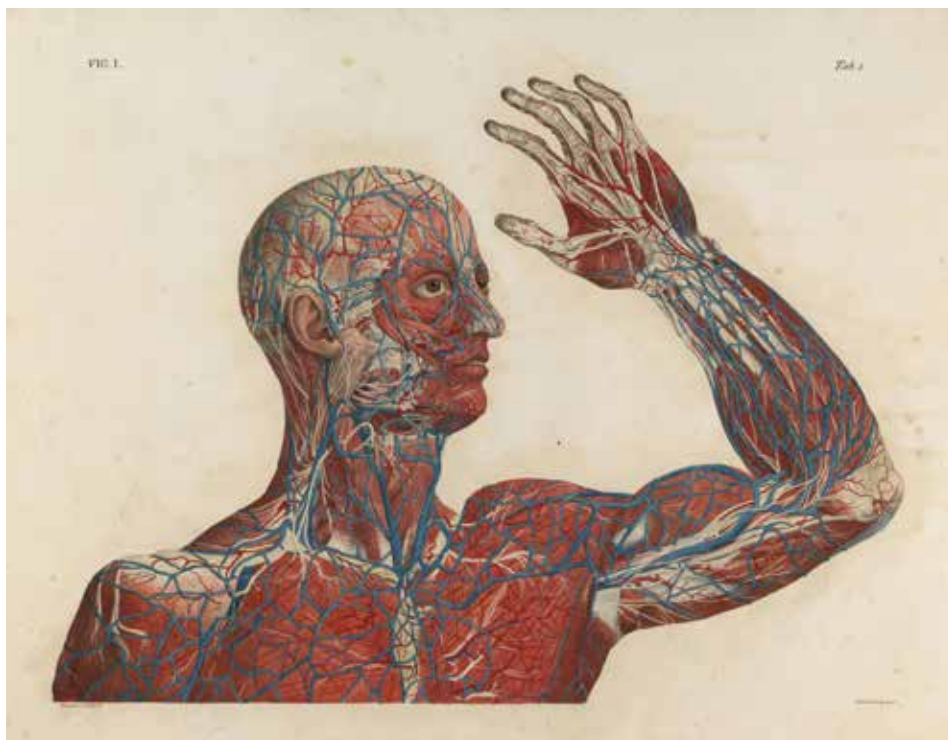



## books by long-term fellows



Elizabeth Allen (Fletcher Jones, 2012–13)  
*Uncertain Refuge: Sanctuary in the Literature of Medieval England*  
University of Pennsylvania Press, 2021



Stephen Cushman (Rogers, 2019–20)  
*The Generals' Civil War: What Their Memoirs Can Teach Us Today*  
University of North Carolina Press, 2021



Woody Holton (LA Times, 2016–17)  
*Liberty Is Sweet: The Hidden History of the American Revolution*  
Simon & Schuster, 2021



Heather James (Fletcher Jones, 2015–16)  
*Ovid and the Liberty of Speech in Shakespeare's England*  
Cambridge University Press, 2021



Kevin Lambert (Dibner, 2014–15)  
*Symbols and Things: Material Mathematics in the Eighteenth and Nineteenth Centuries*  
University of Pittsburgh Press, 2021



James Walvin (LA Times, 2019–20)  
*A World Transformed: Slavery in the Americas and the Origins of Global Power*  
University of California Press, 2022



William N. West (NEH, 2012–13)  
*Common Understandings, Poetic Confusion: Playhouses and Playgoers in Elizabethan England*  
University of Chicago Press, 2021

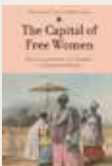

Danielle Terrazas Williams (Thom 2018–19)  
*The Capital of Free Women: Race, Legitimacy, and Liberty in Colonial Mexico*  
Yale University Press, 2022

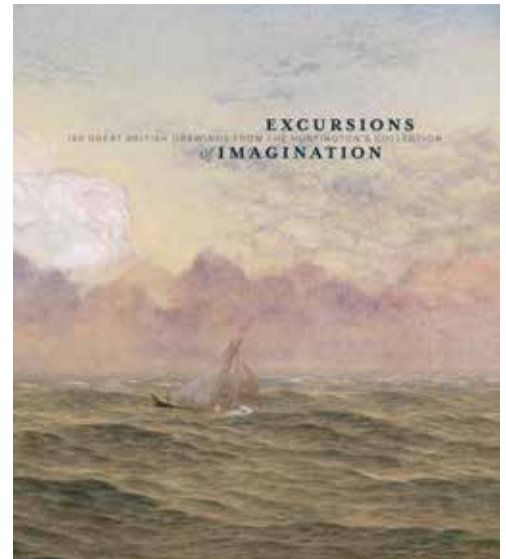
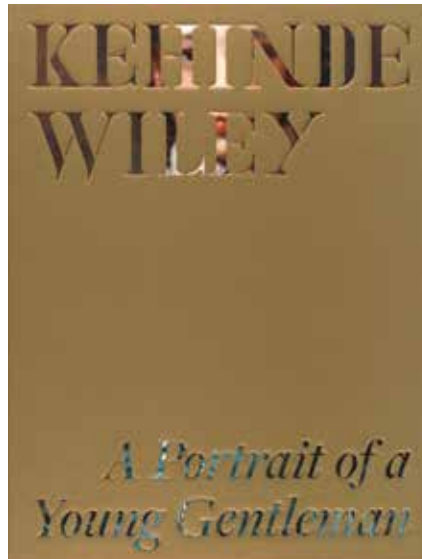

provides online access to more than 250 art books and exhibition catalogs. Freely available to anyone with an internet connection, this resource has expanded access to the Fielding Collection to a worldwide audience.

The *HLQ* revised its statement of scope to reflect shifts in scholarship toward transnational work and interactions among metropolitan, colonial, and Indigenous societies, and to encourage submissions of research into early America, broadly understood. It now reads: “The *HLQ*’s scope spans the 16th through the long 18th centuries and encompasses the peoples of the Anglo-American world, including Britain and its colonies, the Caribbean, Indigenous nations, New France, and the Spanish Borderlands.”

# EDUCATION



Drawing inspiration from the Art, Botanical, and Library collections, Education staff develops learning opportunities for people of all ages. Through a range of strategies, Education connects people of different backgrounds with The Huntington's collections to make history, art, and nature relevant to contemporary life.

One way to make an instant connection is to engage in a common language, literally, by providing more multilingual interpretive materials. "Borderlands" was among the first Huntington exhibitions to incorporate three languages—English, Spanish, and Chinese—in the introductory text.

## PROGRAMS FOR FAMILIES AND CHILDREN

The Mapel Orientation Gallery reopened to the public in April 2022 with new features and two information desks.

In May, Education and Botanical staff collaborated to present Fiber Arts Month, a family-friendly series of programs that showcased the ancient crafts of spinning, weaving, and dyeing with natural pigments. Additional programming included a presentation by master Zapotec textile artist Porfirio Gutiérrez, a class on natural pigments with Sandy Rodriguez (2020–21 Caltech-Huntington Art + Research Fellow), and a panel discussion with Pomona College students who create textile and fiber art.

During the summer, children took part in The Huntington's Explorers Camp, a series of weeklong workshops for those ages 5–13 to explore art, library, and botanical collections and then create and share artwork.

Curator Karla Nielsen leads a tour of "Mapping Fiction" during a Family Day Drop-In event. Photo by Kate Zankowicz.



## Learning Resources website launches

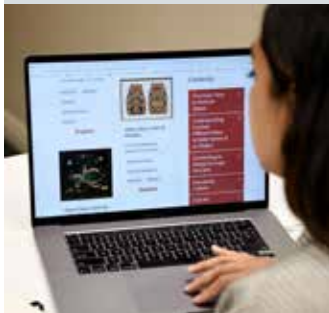

In November 2021, Education's Learning Resources website ([huntington.org/educators/learning-resources](https://huntington.org/educators/learning-resources)) launched with the series "Becoming America: Thinking through Identity, Culture, and Traditions in Early America." Fifty teachers joined Education staff for a daylong event to explore the website, offer feedback, connect with objects in the galleries, and pilot some of the activities through hands-on art-making. In spring 2022, two additional curriculum modules were added: "Beauty and the Natural World" and "Survival through Adaptation."



Above: The Maple Orientation Gallery reopened to the public in April 2022. Photo by Anna Engstrom.

Above, right: Teen volunteers engage with a visitor at an Art Cart. Photo by Kathleen Alva.

Opposite, left: A Family Friday movie night on Aug. 13, 2021. Photo by Deborah Miller Marr.

Opposite, right: Teen volunteers returned to in-person activities this year. Photo by Brandi Shawn-Chaparro.

Education staff continued collaborating with Art Museum curators to develop additional interactive experiences. The Art and Color gallery within the "Borderlands" exhibition highlights the work of artist Sandy Rodriguez and features intergenerational activities that explore color and Indigenous pigments. The inaugural Art Cart activity at the Huntington Art Gallery Loggia, "Portrait Power," highlighted

artist Kehinde Wiley's work and the significance of portraiture. During a family drop-in program related to the exhibition "Science and the Sublime: A Masterpiece by Joseph Wright of Derby," guests explored the properties of oxygen and vintage air pumps.

### PROGRAMS FOR ADULTS

The popular series "Plein Air Watercolor," "Landscapes in Watercolor," and "Taste of Art: Women in the Collections" continued to take place online. A highlight of the third program was a celebration of Mexican Independence Day with ArtBites chef-instructor Maite Gomez-Rejón, who explored the life and work of author and restaurateur Elena Zelayeta through The Huntington's cookbook collection.

In-person programming included the ongoing and highly sought-after flower arranging series. New programs such as "Drawing from the Gallery," "Fundamentals of Drawing," and "Taste the Gardens" explored the cultural connections between cuisine and plants.

### COMMUNITY ENGAGEMENT

Education collaborates with a broad range of community partners to enhance outreach and impact. Since many partners were unable to attend in-person autumn events, staff created programs that provided opportunities to engage with collections virtually. Throughout autumn and

winter, hundreds of partner families, veterans, and seniors took advantage of free admission to The Huntington.

### ONGOING COLLABORATIONS

In November, for the second year, 15 young filmmakers from Ghetto Film School debuted their work in a special gallery within the "Borderlands" exhibition in the Virginia Steele Scott Galleries of American Art. Their projects focused on portraiture, taking inspiration from the work of Kehinde Wiley. Students met with curators and educators to explore 18th- and 19th-century portraits, and the institution's location and filming staff hosted an orientation about filming at a place like The Huntington.

The Huntington brought art activities in English and Spanish to its community partners by distributing 1,190 Betye Saar Art Boxes to the Los Angeles Unified School District's Early Education Centers. This project was a collaboration with the Autry Museum of the American West, the California African American Museum, the Hammer Museum, and the Los Angeles County Museum of Art.

In December, The Huntington debuted its Huntington Digital Guide on Bloomberg Connects, a project spearheaded by Education in collaboration with both Digital and Technology and Communications and Marketing. The guide provides guests with mobile-friendly information, including audio tours, as they visit the gardens and galleries.



## SCHOOL PROGRAMS AND PARTNERSHIPS

After a successful year of virtual learning experiences, Education prepared for the 2021–22 school year by developing a robust and accessible range of programming. A major focus was restructuring school programs, incorporating the flexibility to pivot between online and in-person experiences. Staff gathered data on teacher and student needs, in addition to revising the values and goals for K–12 programs to align them with the institutional focus on diversity, equity, and inclusion.

The outdoor-only Nature Walks program supported students' social and emotional well-being through experiences in the gardens. Staff also continued welcoming students to the virtual classroom for a select range of Huntington Comes to Class programs. These were developed in response to teacher feedback and research from the field. Both programs were offered to K–12 students, inviting them to explore, reflect on, and discuss a wide range of collection items and plants. The students then demonstrated their understanding through dialogue, drawing, movement, and writing.

## TEACHER PROFESSIONAL DEVELOPMENT

The Teacher Advisory Panel met in person to evaluate progress. Meetings also took place with colleagues from Anahuacalmecac International University Preparatory of North America to develop Indigenous-centered professional learning



anchored in The Huntington's Nahuatl resources. To shape a professional learning opportunity for teachers focused on histories of the Chinese American experience, the team invited Li Wei Yang, curator of Pacific Rim Collections, and author Lisa See to planning meetings with colleagues from the Southern California Social Science Association.

## VOLUNTEER PROGRAMS

During summer 2021, Education staff launched a pilot class on museum education for all Huntington volunteers. "Advocating for Audiences" was developed through support from the federal Institute of Museum and Library Services to

provide training that focuses on cultivating more dynamic connections with a wider range of visitors. Volunteers returned for refresher training and to reactivate programs in the Rose, Herb, and Chinese gardens. In-person meetings resumed, and the long-awaited American Art docent class began, with the first public tours in February 2022. Following a similar model, docent training for school tours began with two new programs: Art and Nature, and Identity and Community.

Teen volunteers returned in person as well, assisting with Discovery Carts in the Chinese and Japanese gardens, as well as the Art Cart. These interactive stations regularly engaged 500 to 800 visitors each weekend.

## virtual international student exchange



© The National Gallery, London

As part of the historic return of *The Blue Boy* to London for a brief stint at the National Gallery there, Education staff participated in a trans-Atlantic virtual student exchange. "Meeting through Paintings" was an international collaboration among the National Gallery, Gainsborough's House (Sudbury, England), Tudor Primary School (Sudbury, England), and Merced Elementary (West Covina, California). Education staff hosted Zoom meetings to bring teachers and museum colleagues together. In December, the Merced Elementary students visited The Huntington in person to see *The Blue Boy* before it went to England, and the Tudor Primary School students visited the painting at the National Gallery. The students then met virtually to share information about school life in both parts of the world, discuss the painting, and pose questions.



# OUR STAFF



Lori Ann Achzet  
Hector Acosta  
Sian Adams  
Christopher Adde  
Ming Aguilar  
Christine Aguilera  
Veronica Aguirre  
Sola Agustsson  
Syed Akbar  
Janet Alberti  
Loren Alison  
Aric Allen  
Ryan Allen  
Kathleen Alva  
Erin Ambrose  
Janel Anderson  
Kristen Anthony  
Mark Antunovich  
Douglas Appleton  
Morex Arai  
Arturo Arellano  
Stephanie Arias  
Enrique Arteaga  
David Ash  
Sara Austin  
Dorothy Auyong  
Ramon Avelar  
Jose Avila  
Trinidad Avila  
Noel Avina  
Armen Badalyan  
Michelle Bailey  
Seth Baker  
Dana Barsuhn  
Sarah Basile  
Alicia Baugh  
Christie Bautista  
Kimberly Bautista Santiago  
Gregg Bayne  
Kelly Beggs  
Faustino Benites  
Misty Bennett  
Scott Berger  
Kolter Bethurem  
Paul Biener  
Brooke Black  
Dean Blanchard  
Anne Blecksmith  
Peter Blodgett  
Phillip Bloom  
Amanda Bondy  
Joe Bondy  
Denise Bowman  
Felix Bran  
Kristin Brisbois  
Sandra Brooke  
Jennifer Brown  
James Brumder  
Jose Bugarin  
Silvia Bugarin  
Christopher Bullock

Samuel Burgos  
Patrick Burke-Jimenez  
Amanda Burr  
Chita Bustamante  
Thomas Cabbell  
Alvaro Cabral  
Maria Cabrera Duarte  
Travis Callaway  
Juan Camacho  
Anna Rose Canzano  
Lisa Caprino  
Dennis Carr  
Thomas Carruth  
Abel Castaneda  
Jorge Castaneda  
Sandra Castro  
Nicole Cavender  
Audelina Cazares  
Anthony Ceccia  
Jose Cervantes  
Erin Chase  
Zhao Che  
Zhao Jian Che  
Cheryl Cheng  
Jacklyn Chi  
Mike Chinn  
Katie Chiu  
Elizabeth Clingerman  
Shelly Cobeaga  
Lizbeth Contreras  
Pamela Conway  
Victor Correa  
Amri Covarrubias  
Lawrence Covelli  
Jonas Curameng  
Alisa Curiel  
Nhi Dang  
Michael Davitt  
Erik De Leon  
Ally De Perio  
Robin Deschamps  
Nicole Diaz  
Cynthia Dickey  
Brian Dorsey  
Daniel Drury  
Bryce Dunn  
Kathy Duong  
Kevin Durkin  
Deanna Eaton  
Mario Einaudi  
Anna Engstrom  
Bertha Estrada  
Angela Fann  
Alyssa Farrier  
Kimberly Feeney  
Tiffany Feng  
Kelly Fernandez  
Mark Fleming  
Manuel Flores  
Raquel Folgado  
Nolan Fonseca



Reyes Franco  
Angel Frausto-Espinoza  
Martha Frias  
Pedro Frias  
German Frias Lopez  
Christopher Froke  
Froilan Fuentes  
Raylene Galarze  
Ron Galles  
Vanessa Garcia  
Ivan Garibaldo  
Pamela Garrison  
Benjamin Gauthier  
Diane Gerber  
Jessamy Gloor  
Nicholas Godoy  
Emily Goldblatt  
Claudia Gomez  
Jose Gomez  
Juan Gomez  
Martin Gomez  
Nancy Gomez  
Pedro Gomez  
Stephany Gomez  
Ruben Gomez-Nievez  
Brenda Gonzalez  
Sergio Gonzalez Lupercio  
Katie Greenberg  
Amanda Greenberger  
Louise Guerin  
Martin Gutierrez  
Rafael Gutierrez  
Alejandro Gutierrez Sanchez  
Melissa Haley  
Matthew Hanna  
Patty Hanna  
Dylan Hannon  
Lindsey Hansen  
Rafael Haro-Aguilar  
Heather Hart  
Pamela Hearn  
Fritz Herman  
Maria Hernandez  
Susan Hickman  
Steve Hindle  
Holly Hinkle  
Livia Hirsch-Shell  
Melissa Hoagland  
Robert Hori  
Bryan Huehnken  
Margaret Hughes  
Rebecca Hui  
Roy Huse  
Zia Iampietro

Mohammad Iqnabi  
Eduardo Isais  
Stephon Jacko  
Jose Jimenez  
Leonor Jimenez  
Leslie Anne Jobsky  
Lana Johnson  
Mark Jones  
Derya Kadipasaoglu  
Lawrence Kanowsky  
Cynthia Kapteyn  
Edward Kardish  
Lilyanne Keating  
Julie Kemper  
Mari Khasmanyani  
James Kitahara  
Joel Klein  
Rebecca Kling  
Marina Kohler  
Joshua Kolbach  
Rebecca Kon  
Shelley Kresan  
Kelly Kress  
Sarah Krupczak  
Katherine LaDouceur  
Sean Lahmeyer  
Anders Lansing  
Natalie Lawler  
Karen Lawrence  
Katie Leavens  
Yvonne Lee  
Linde Lehtinen  
Yinshi Lerman-Tan  
Daniel Lewis  
Meishan Liang  
Henry Limahelu  
Celia Lopez  
Jose Lopez  
Marlena Lopez Rosado  
Marcelo Lugo  
Marilu Luna  
Cris Lutz  
Shawn Lyons  
Alyssa Machida  
Nichole Manlove  
Elvis Marquez Estrada  
Julia Marshall  
Samuel Martinez  
Gabriel Martinez Arreola  
Don Martirez  
Samvel Martirosyan  
Sandy Masuo  
Chad Mata  
Rosa Mazon

Timothy McConnell  
Melinda McCurdy  
Deborah McDaniel  
Susan McDonald  
Nicholas McKnight  
Salvador Melgoza  
Alejandro Membreno  
Holly Mendenhall  
Rafael Mendez  
David Mihaly  
Kevin Miller  
Deborah Miller Marr  
Mark Millmore  
Andrew Mitchell  
Elyse Molina  
Mayra Monreal  
Armando Monteverde  
Holly Moore  
Kristina Moore  
Fred Morales  
Manny Moreno  
Convel Morfin  
Ana Munoz  
Arianna Muñoz  
Jose Muro Duarte  
Kathy Musial  
Andrea Narvaez  
Emily Neis  
William Nettles  
Audrey Ng  
Christina Nielsen  
Karla Nielsen  
Adriana Nistler  
Suzanne Oatey  
Christina O'Connell  
Daniel Oliveira  
Jessica O'Pray  
Frank Osen  
Douglas Overstreet  
Maxine Owens  
Thea Page  
Joseph Palmieri  
Brad Parker  
Leslie Parry  
Lorena Patlán  
Jean Patterson  
Ibarionex Perello  
Victoria Perera  
Marco R. Perez  
Rafael Perez  
Yesenia Perez  
Ruben Perez Alvarado  
Andrea Perez-Martinez  
Lorraine Perrotta

Steve Pickering  
Cruz Pinedo  
Guadalupe Pinedo  
Austin Plann Curley  
Arturo Plascencia III  
Tobias Poehlmann  
Thomas Polansky  
Angie Ponce  
Hally Prater  
Jose Quintanilla  
Keisha Raines  
Jesus Ramirez  
John Rawlinson  
Cory Reider  
Jazmin Rew-Pinchem  
Gayle Richardson  
Jose Rios Valdes  
Gary Roberson  
John Rodarte  
Joey Rodriguez  
Marcos Rodriguez  
Nicholas Rodriguez  
Francisco Roman  
Hector Rosas  
Danielle Rudeen  
Sofya Sacks  
Jessica Salmeron  
Esther Sanchez  
Jessica Sanchez  
Laura Sanders  
Jane Sandmeier  
Krystle Satrum  
Mariella Seltzer  
Natalie Serrano  
Simpad Shaghoian  
Brandi Shawn-Chaparro  
Shadi Shihab  
Mona Shulman  
Randy Shulman  
Maria Shwery  
Adalberto Sifuentes  
Jim Sigman  
Juan Silva  
Jon Sims  
Lorena Sivertsen  
Chris Slatky  
Michele Smith  
Thomas Smith  
Jaeda Snow  
Nena Sobczak  
Cesar Solano  
Monica Solano  
David Solares  
Lucy Spriggs



Above, bottom: Photo by David Solares.

Opposite and above, top: Photos by Sarah M. Golonka | smg-photography.

Christine Springhorn  
Jonas Stafford  
Clay Stalls  
Michael Stanley  
Diana Stone  
Robert Studer  
John Sullivan  
Stephen Tabor  
Rebekka Takamizu  
Brandon Tam  
Tracy Taroy  
Maria Tejasun  
Tim Thibault  
Sarah Thomas  
Melanie Thorpe  
Josette Tin  
Cecilia Tostado  
Cynthia Tovar  
Sebastian Tovar  
John Trager  
Vanessa Trejo  
Gretta Treuscorff  
Olga Tsapina  
Alice Tsay  
Kim Tulipana  
Karyn Turner  
Susan Turner-Lowe  
Benjamin Tuttle  
Joseph Valles  
David Vargas

Dolores Vargas Corona  
David Vasquez  
Adam Vega  
Santiago Vidana  
Shirley Vistan  
Adam Voelker  
David Vorobyov  
Michael Walczuk  
Fan Wang  
Lucy Wang  
Melanie Ward  
Anita Weaver  
Catherine Wehrey-Miller  
Jenny Werner  
Kristi Westberg  
Vanessa Wilkie  
Vic Williams  
Elee Wood  
Matthew Wright  
Challoner Wright-Branch  
Joy Yamahata  
Jacob Yanes  
Li Wei Yang  
Jason Young  
Timothy Young  
Vanessa Yu  
Kate Zankowicz  
Karen Zimmerman



# FINANCES

## TOTAL ASSETS, LIABILITIES, AND NET ASSETS

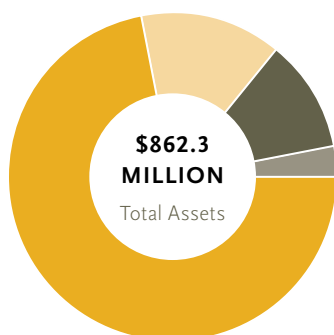

- Investments (Endowment and Split-Interest) 72%
- Property and Equipment and Other Assets 14%
- Cash and Short-Term Investments 11%
- Receivables (Accounts, Pledges, and Grants) 3%

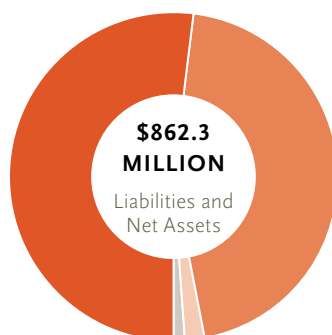

- Net Assets with Donor Restrictions 52%
- Net Assets without Donor Restrictions 45%
- Accounts Payable and Accrued Expenses 2%
- Other Payables 1%

As COVID-19 restrictions eased, The Huntington built on pre-pandemic momentum with a dramatic increase in visitors and a return to in-person events and programming. Record-breaking attendance—more than a million visitors—and membership (54,000 households) brought the fiscal year to a close with a modest net operating surplus.

Total operating revenues for fiscal year 2022 reached \$64.6 million. This was a 27% increase over the previous fiscal year, when the total was \$50.9 million. The increase was primarily driven by strong attendance and memberships.

Operating expenses for fiscal year 2022 totaled \$64.5 million (before depreciation expense), up 27% from the previous fiscal year, when the operating expenses were \$50.9 million. This increase was primarily a result of the return to pre-pandemic levels of activity, including the reopening of indoor gallery spaces and reading rooms as well as the resumption of in-person research fellowships.

Despite a strong fiscal year in terms of general operations, The Huntington's total assets as of June 30, 2022, decreased from \$966 million to \$862 million, after a major correction in the capital markets led to a reduction in The Huntington's endowment. As of June 30, 2022, the endowment totaled \$614 million, down from a record \$716 million the previous year. Support from the endowment is a key component of the annual operating budget. As is typical of most nonprofits, The Huntington averages the dollar amount pulled from the endowment for operations across a 12-quarter timeframe to keep the impact of major drops in the market from severely impacting the institution at any one time. The Huntington's annual spend rate continues to be 5%.

Building on the previous year's momentum, The Huntington will focus on implementing high-priority initiatives to enable the institution to reach the ambitious goals of the 2023–27 Strategic Plan. The careful stewardship of the institution's resources is central to achieving these goals. The Huntington's leadership remains committed to ensuring disciplined fiscal management and financial sustainability.

*The Huntington's complete audited financial statements for the year ending June 30, 2022, are available at [huntington.org](https://www.huntington.org).*

## TOTAL OPERATING REVENUES AND EXPENSES

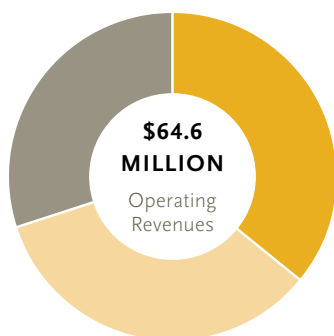

- Membership and Contributions 36%
- Endowment and Investment Income 34%
- Earned Revenues 30%

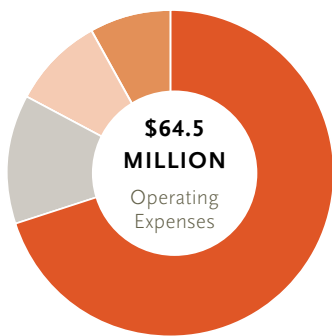

- Program Services 70%
- General and Administration 12%
- Cost of Sales and Auxiliary Services 10%
- Fundraising 8%

# THE YEAR IN FUNDRAISING



As The Huntington continued to adapt to the repercussions of the ongoing pandemic, donors contributed an astounding \$63 million. This outpouring of support benefited every facet of our mission. More than \$16 million provided key funding for the operating budget; Membership broke new records with an impressive 53,000 households contributing \$8.5 million; and the Society of Fellows, another mainstay of yearly unrestricted contributions, accounted for nearly \$5 million.

## HIGHLIGHTS

A new acquisitions partnership between The Ahmanson Foundation and The Huntington led to a transformative gift: the monumental painting *Portage Falls on the Genesee* (ca. 1839) by the Anglo American painter Thomas Cole.

Dedicated Desert Garden volunteers Bernie and Miyako Storch designated The Huntington as the sole residual beneficiary of their trust. The couple passed away in 2021. In recognition of their estate's initial distribution of \$8 million, \$2 million will endow the Bernie and Miyako Storch Curator of the Desert Garden and Collections. The remaining \$6 million establishes the Bernie and Miyako Storch Fund for the Gardens.

Dorian Huntington Davis, a great-granddaughter of Henry E. Huntington, contributed \$7 million to fund multiple projects: \$2 million supports the Rose Garden Tea Room renovation project in memory of her grandmother Marian Prentice Huntington; \$2 million names the Mary Alice Prentice Huntington Desert Conservatory in memory of Davis' great-grandmother; and \$3 million supports the Library Renewal Project (\$1 million), and creates the Dorian Huntington Davis Exhibition Fund (\$1 million) and the Dorian Huntington Davis Technology Fund (\$1 million).

The Mid-Autumn Moon Celebration took place on Sept. 18 and 19, 2021.  
Photo by Jamie Pham.





Left: Socializing at the Arabella and Henry Huntington Heritage Society fall reception. Photo by Sarah M. Golonka | smg-photography.

Right: Huntington guests at the *Blue Boy* celebration at the National Gallery, London. Photo by Flo Brooks Photography.

Opposite: Attendees enjoy An Evening Among the Roses. Photo by Jamie Pham.



Associated Foundations Inc. donated \$2.4 million to establish the Associated Foundations Inc. Endowment Fund for the Teaching Greenhouse and the Barry H. Herlihy Horticultural Pavilion. Herlihy, a Huntington Governor for nearly two decades, had a passion for the botanical gardens and their educational capacity.

Tianqiao and Chrissy Chen committed \$2 million for the Tianqiao and Chrissy Chen Science Initiative. Their gift funds the renovation of “Beautiful Science,” the permanent exhibition in the Dibner Hall of the History of Science; two exhibitions as part of the Getty Foundation’s Pacific Standard Time 2024 initiative; and the ongoing digitization of the History of Medicine and Allied Sciences collection.

Russel Kully was a long-time member of the Board of Governors and an unwavering supporter of the Art Museum. Before his passing in February 2022, he and his wife, Hannah, continued their exceptional support with a combined gift of more than \$1.8 million: \$1.5 million to endow the Hannah and Russel Kully Distinguished Fellowship in American Art

and \$375,000 to fund rotations in the American art collections over the next five years.

An anonymous donor contributed \$1.6 million toward the acquisition of the Thomas Pynchon archive.

Terri and Jerry Kohl provided a capstone gift of \$1 million for the renovation and expansion of the Rose Garden Tea Room. Combined with their previous gift of \$2 million, the Kohls’ total support for this important project is \$3 million.

Dr. Edward and Virginia Lew pledged \$1 million to the Chinese Garden and named *With Whom Shall I Sit?* 与谁同坐 in honor of their family.

The Japanese Heritage Shōya House project received support from multiple donors. Of note are a \$1 million commitment from Toshizo and Hidemi Watanabe and Family through the Toshizo Watanabe Foundation; a \$500,000 gift from June and Simon Li; and a \$500,000 grant from the Ralph M. Parsons Foundation. Leadership donations were also received from Edward and Carol Wong (\$275,000) and from Toshie and Frank Mosher (\$218,000) prior to her death. Additional significant gifts are recognized below.

Phase I of the Library Renewal Project received two gifts: a \$350,000 grant from the Kenneth T. and Eileen L. Norris Foundation and \$250,000 from an anonymous donor.

The WHH Foundation made grants totaling \$200,000: \$50,000 for the exhibition “Kehinde Wiley: *A Portrait of a Young Gentleman*”; \$50,000 toward The Huntington-USC Institute on California and the West; \$50,000 to support ICW’s Los Angeles Service Academy; and \$50,000 to support Education programs.

Two leadership gifts helped fund the acquisition of *A Portrait of a Young Gentleman*, a commissioned painting by Kehinde Wiley: \$205,000 from Anne F. Rothenberg and \$150,000 from Terry Perucca and Annette Serrurier through the Perucca Family Foundation.

The Chinese Garden Program and Maintenance Fund received numerous donations. Lead gifts came from Song and Jing Liu (\$150,000) and Mark and Mei Chen (\$100,000). Additional notable gifts are mentioned below.

With a donation of \$120,000, Terri and Jerry Kohl made possible the purchase of five electric passenger carts that transport 14 passengers each, nearly three times the capacity of The Huntington’s smaller carts.

Planned gifts are vital to advancing The Huntington’s mission. Special recognition goes to the following for their thoughtful generosity:

- Mary-Jeannette Selwyn, a dedicated former Library docent, generously named The

Huntington as the primary beneficiary of her estate. Her legacy gift (\$641,500 received this fiscal year) established the Selwyn Library Fund for Native American/ Indigenous History and provided unrestricted support.

- James G. Phillip, a retired attorney and longtime Huntington Member, designated The Huntington as a beneficiary of his individual retirement account, providing \$420,500 in unrestricted support.
- Jud and Marilyn Roberts, steadfast supporters, designated The Huntington as a beneficiary of their charitable remainder trust, providing \$330,000 in unrestricted support following Jud's passing in April 2021.
- Through his individual retirement account, Richard N. Clauss left The Huntington an unrestricted gift of \$306,000.
- The late Toshie Mosher, a cherished member of the Board of Governors, and her husband, Frank, have supported The Huntington in myriad ways. After Toshie's passing in January 2022, the proceeds from a charitable gift annuity (\$138,000) established the Mosher Japanese Garden Maintenance and Cultural Programming Endowment.
- Alison J. Marshall, who grew up enjoying the gardens and galleries with her sister Valerie, designated The Huntington as a residual beneficiary of her family trust. The primary distribution from the estate of \$135,000 provided unrestricted support.

## EVENTS

As pandemic restrictions eased, The Huntington began hosting in-person events once again. Among the highlights:

- Nearly 3,000 guests celebrated the Mid-Autumn Moon Celebration in the Chinese Garden in September 2021. Attendees enjoyed live music and refreshments, as special lighting illuminated the garden's pavilions, courtyards, and pathways.

- During two late October evenings, more than 3,600 people enjoyed "Strange Science: Into the Shadows." Set in a dark Victorian landscape, guests explored peculiar pastimes and characters through live performances, presentations, and displays of rarely seen objects from The Huntington's vaults.

- Two events celebrated the Arabella and Henry Huntington Heritage Society, an honorary group of generous individuals who provide planned or estate gifts. Nearly 100 individuals attended the fall reception, and more than 150 guests enjoyed a spring luncheon featuring the presentation "If Plants Could Talk: A Living Plant Collection with Stories to Tell," with Sean Lahmeyer, The Huntington's plant collections and conservation manager.

- In early February, The Huntington welcomed the Year of the Tiger at a two-day Chinese New Year Festival.

- In May, The Huntington and LA Opera presented an outdoor staging of *On Gold Mountain*, an opera based on author Lisa See's bestselling book about her Chinese American family's immigrant experience in California. The eight performances were made possible thanks to lead donations

from Yaohui Wang and Tong Wu (\$100,000) and Mei-Lee Ney (\$100,000). Additional support is detailed below.

- Between May and September, The Huntington hosted its popular Summer Garden Strolls, welcoming Members and their guests.
- After a two-year hiatus, more than 550 guests gathered in the iconic North Vista for "An Evening Among the Roses," the institution's celebration of lesbian, gay, bisexual, transgender, and queer communities and their many contributions to The Huntington.

## UNRESTRICTED GIVING

### Membership

Over 53,000 Member households contributed \$8.5 million to the operating budget, an institutional milestone. Notably, The Huntington received record-breaking revenue during 10 months of the fiscal year despite the continuing challenges of the pandemic.

Upper-level Members (Contributor through Benefactor) accounted for just under 15,000 Membership households, close to 30% of all Members.





### Society of Fellows

More than 620 households in the Society of Fellows contributed nearly \$5 million in support of The Huntington's annual operating budget. Through their generosity, the Fellows support every division, project, program, and special initiative.

Several signature Fellows events returned after being postponed the previous year. High points included exhibition openings for "Borderlands" and "Kehinde Wiley: A Portrait of a Young Gentleman"; the annual picnic at the Lily Ponds Lawn; the New Fellows Welcome; and 3Tu, the monthly behind-the-scenes tours.

The Society of Fellows welcomed 79 new and rejoining households.

The following individuals annually contribute to Huntington Circle Platinum, the highest level of Fellows:

#### Huntington Circle Platinum (\$100,000+ annually)

Avery and Andrew F. Barth  
Dr. Robert N. Essick and Dr. Jenijoy LaBelle  
Wendy Munger and Leonard L. Gumpert  
Heather Sturt Haaga and Paul G. Haaga  
Gina Valdez and Scott Jordan  
Charles T. Munger  
Anne F. Rothenberg

Special recognition is due to those who upgraded to the upper levels of Huntington Circle this fiscal year:

#### Huntington Circle Gold (\$50,000+ annually)

Karen Hoffman and James Hoffman  
Eileen and Charles Read

#### Huntington Circle Silver (\$25,000+ annually)

Jeanne and Robbie Anderson  
Robert London Moore  
Shannon and John Quinn  
Susan Redpath

#### Foundation and Corporate Support

Alfred C. Munger Foundation: \$200,000  
The Gardner Grout Foundation: \$75,000  
Bank of America: \$60,000  
Edison International: \$50,000  
The Thornton Foundation: \$50,000  
The Capital Group Companies, Inc.: \$30,000  
Lakeview Foundation: \$20,000  
Bartlett Tree Experts: \$15,000  
The Langham Huntington, Pasadena: \$15,000  
Fairchild-Martindale Foundation: \$10,000  
MATT Construction: \$10,000  
The Whittier Trust Company: \$10,000

#### Individual Support

J. Patrick Whaley and Lynda Jenner: \$10,000

### RESTRICTED GIVING

#### Foundation, Corporate, and Government Support

- An anonymous foundation donated \$100,000 to support the development of educational content for the expanded Chinese Garden.
- The Greenwood Foundation made a \$75,000 contribution toward the Desert Garden Entrance Path Rehabilitation Project.
- The Ahmanson Foundation made a \$50,000 grant to support Library acquisitions.
- Christie's made a \$50,000 donation to the Art Museum in conjunction with the acquisition of Thomas Cole's *Portage Falls on the Genesee*.
- The Helen Frankenthaler Foundation provided \$50,000 to support the development of an energy master plan as part of the Frankenthaler Climate Initiative.
- The National Endowment for the Humanities pledged \$41,500 to support photography and analysis of watermarks in Isaac Newton manuscripts.
- The Giles W. & Elise G. Mead Foundation supported Dr. Harry Kelsey's ongoing research with a gift of \$39,000.
- The Philip and Muriel Berman Foundation donated a total of \$37,800: \$25,000 to support the acquisition of four photographs by Cara Romero and Mercedes Dorame, and \$12,800 to photograph the foundation's recently donated collection of Chinese and Japanese scrolls.
- The Thornton Foundation donated \$37,000 to support the Geneva Thornton Special Projects Fund.
- Edison International made gifts totaling \$35,000: \$20,000 to support School Partnerships and \$15,000 to sponsor "An Evening Among the Roses."
- The Florence Gould Foundation gave \$35,000 to support the exhibition "Inspiring Walt Disney: The Animation of French Decorative Arts."
- The Carl K. and Linda C. Moy Family Foundation made a cumulative gift of



\$35,000: \$25,000 to underwrite the production of *On Gold Mountain* and \$10,000 to sponsor “An Evening Among the Roses.”

- Dan Murphy Foundation awarded \$35,000 to support transportation subsidies for Education programs.
- The Sahm Family Foundation donated \$35,000 to support School Partnerships.
- An anonymous foundation provided \$30,000 to support Education programs.
- The George and Marcia Good Family Foundation contributed \$30,000 toward the exhibition “Inspiring Walt Disney: The Animation of French Decorative Arts.”
- The Chapman Hanson Foundation contributed \$30,000 to support Library acquisitions.
- An anonymous foundation made a grant of \$25,000 for the renovation of the Rose Garden Tea Room.
- The Berger Collection Education Trust gave \$25,000 to support the exhibition “Science and the Sublime: A Masterpiece by Joseph Wright of Derby.”
- The Los Angeles County Board of Supervisors, at the direction of Supervisor Kathryn Barger, sponsored *On Gold Mountain* with a grant of \$25,000.
- The Otis Booth Foundation donated \$25,000 to support the Ranch Garden.
- The Rosalinde and Arthur Gilbert Foundation made a \$25,000 contribution to support Education programs.
- Brokaw Nursery gave \$15,000 to support avocado research.
- The Negri Foundation contributed \$15,000 for cryopreservation and conservation.
- New-York Historical Society Museum & Library provided \$15,000 for teacher professional development.



- The Getty Foundation gave \$13,800 to support the 2022 Getty Marrow Undergraduate Internships.
- Brokaw Ranch Company made a gift of \$10,000 toward avocado research.
- The Christopher Isherwood Foundation contributed \$10,000 to support Isherwood Fellowships.

#### Individual Support

- Karol Wahlberg Goldsmith committed \$100,000 for American art acquisitions in memory of her husband, Robert Goldsmith.
- Noteworthy gifts to support construction of the Japanese Heritage Shōya House were received from Andrew and Sue-chi Hsu (\$100,000); George and Yuko Uyesugi (\$100,000); Guil and Gwen Babcock (\$83,000); and Wuu-Shyong and Shih-Hwan Wu (\$50,000).
- The Diane and Ron Miller Fund, at the direction of Jennifer Goff, donated \$100,000 toward the exhibition “Inspiring Walt Disney: The Animation of French Decorative Arts.”



Above, top: Stopping to smell the roses at the Society of Fellows' Spring Plant Sale Preview. Photo by Jamie Pham.

Above, bottom: Huntington guests at the *Blue Boy* celebration at the National Gallery, London. Photo by Flo Brooks Photography.

Opposite: Charles Yu (left), Simon K.C. Li, and Karen R. Lawrence at the 2022 Founders' Day event. Photo by Sarah M. Golonka | smg-photography.





Clockwise from bottom left: Artist Enrique Martínez Celaya and his wife at the "Borderlands" exhibition opening. Photo by Sarah M. Golonka | smg-photography.

The 2022 "Why It Matters" event featured Lonnie G. Bunch III in conversation with Karen R. Lawrence and Robert C. Davidson Jr. Photo by Sarah M. Golonka | smg-photography.

Members and the public enjoyed live theatrical performances, lectures, and special displays of rarely seen objects from Huntington vaults at "Strange Science: Into the Shadows." Photo by Sarah M. Golonka | smg-photography.



- Therese and Mario Molina made two gifts totaling \$60,000: \$30,000 to support the work of the Advisory Council in the History of Medicine and \$30,000 for short-term fellowships in the history of medicine and allied sciences.
- Numerous donations to the Chinese Garden provided funding for programs and maintenance. Gifts of \$50,000 were received from each of the following: Dr. Clement and May Wah Hoh in memory of the Rev. John Harry Giffin; Ming and Eva Hsieh; and Ta-Liang and Evelyn L. Teng. Additional donations include \$20,000 from Nino Wong and \$12,000 from Henry and Myriam Hu, and donations of \$10,000 from each of the following: the families of Victoria and Dr. Kenneth Ho, Dr. Darrell Wong, Belinda and Thomas Lim, Sandra and Arthur Hsieh, and Dr. Irwin and Audrey Wong in loving memory of Charles and Susan Wong; Joseph and Helen Koo in memory of Erlinda L. Koo, M.D.; the Lilon Meng Family; and Julie Wong Tam and Robert Tam.
- The Octavia E. Butler Estate & Octavia E. Butler Enterprises donated \$50,000 to help fund the Octavia E. Butler Fellowship.

- Steve Martin and Anne Stringfield provided \$50,000 to acquire the archive of Los Angeles author and cultural figure Eve Babitz (1943–2021).
- Susan Shapiro gave \$35,500 for the Shapiro Center.
- In addition to their gift for the Japanese Heritage Shōya House, Edward and Carol Wong donated \$25,000 toward the renovation of the Rose Garden Tea Room and \$10,000 for *On Gold Mountain*.
- Terry Perucca and Annette Serrurier, through the Perucca Family Foundation, made a gift of \$25,000 for the acquisition of photographs by Lola Álvarez Bravo.
- Hon. and Mrs. R. Carlton Seaver gave \$25,000 to support the exhibition "Gee's Bend: Shared Legacy."
- An anonymous donor contributed \$21,000 to create the Louise Ritchie Fellowship.
- Tsuneko Yamaoka donated \$20,000 to support the Japanese Heritage Shōya House project.

- Kathleen Peck gave \$20,000 for the Kathleen Peck Fund for Victorian Studies.
- On behalf of the Art Collectors' Council, an anonymous donor provided \$15,000 to purchase a "basket" vase designed by Christopher Dresser (1834–1904).
- Alma and Mark Banuelos donated \$10,000 for the Flagpole Renovation Project at her direction from the Grace Helen Spearman Charitable Foundation.
- Barbara A. Betz contributed \$15,000 for security stretch golf carts.
- Karen and Michael Sharp gave \$12,150 for the Desert Garden entrance project.
- Diane and Fred Blum contributed \$10,000 for research conferences.
- With her gift of \$10,000, Birch Carlson supported two projects: the Bus Fund and Education Programs Special Projects.
- John and Cindy Carson contributed \$10,000 to support the Education division, with a focus on work with children and students.
- Enthusiastic support continued for the renovation and expansion of the Rose Garden Tea Room. Gifts of \$10,000 were received from each of the following: Takashi Cheng and Dorenda Wong; Mr. and Mrs. Anthony S. Cookson; Frederick L. Engen; Janet G. Langford; Rick Llanos; Reena Patel and Hansa Patel; Jerome Paul and Fern Yu; and Bob Stiefel and Ed Imparato.
- Michael Mackness donated \$10,300 toward the Library Collectors' Council acquisition of *Hortus Sanitatis* (Garden of Health), 1775–85, by Maximus Fidelis Steigendes.
- Susan Napier and FTSI sponsored "An Evening Among the Roses" with a donation of \$10,000.
- Robert and Joyce Oltman gave \$10,000 for the Desert Garden entrance project.
- David Omori and Diane Lam sponsored *On Gold Mountain* with a gift of \$10,000.

## ENDOWMENT GIVING

- The San Marino League donated \$75,000 to the endowment for the Japanese Garden.
- Avery and Andrew F. Barth contributed \$50,000 to the Jim Folsom Legacy Fund.
- The Robert and Adelaide May Zimmerman Memorial Fund made quarterly distributions totaling \$45,250 to support general operations.
- Mort Gerson continued his support of the Chinese Garden with a donation of \$25,000 to the Peter Paanakker Chinese Garden Endowment.
- Sandy and Dan Bane donated \$10,000 for the Jim Folsom Legacy Fund.
- Marcia Good gave \$10,000 for the Marcia A. & George C. Good Endowment.

## PLANNED GIFTS

- An unrestricted distribution of \$100,000 was received from the estate of Simon S. Russin III, who designated The Huntington as a residual beneficiary of his trust.
- A final distribution of \$78,000 was received from the estate of Dr. Beverly R. Boyd. Along with previous distributions, Dr. Boyd bequeathed \$942,000 for general operating support.
- A \$65,000 distribution was received from the estate of Loran and Eva Whitelock, designated for the Loran and Eva Whitelock Endowment for Cycad Cultivation, Conservation, and Research.
- The estate of Curtis Ray Joiner Jr. distributed a final gift of \$57,000. Combined with a previous gift, The Huntington received \$107,700 for general purposes.
- A \$22,000 bequest for the Library was received from the estate of David R. Smith, a former member of the Library staff.

## Gifts for the Future

- Harald Hahn, longtime planned giving donor and member of the Society of Fellows, established his fourth charitable gift annuity with The Huntington. This farsighted gift will one day provide general operating support for the institution.

Artist Sandy Rodriguez (left) and friend at the "Borderlands" exhibition opening. Photo by Sarah M. Golonka | smg-photography.





## THE HUNTINGTON SUCCESSORS

The Huntington Successors embody the generosity that is at the heart of this remarkable institution. Donors are recognized as Successors when their cumulative gifts exceed \$100,000. Successors have contributed in excess of \$1 billion to The Huntington to advance its mission as an international collections-based research and educational institution. The following list of individuals, foundations, corporations, and government agencies reflects cash gifts, grants, bequests, or gifts to the collections received through Dec. 31, 2021, as Successors' gifts are based on the calendar year.

### NEW SUCCESSORS

John D. Baldeschwieler and  
Marlene R. Konnar  
Ms. Laurie P. Barlow  
Bloomberg Philanthropies  
Karen and Steven Bristing  
Tianqiao Chen & Chrissy Luo  
Dorian Huntington Davis  
Gregory Evans  
Mr. William Scott Field  
Timothy J. Gregory and  
Yukiji Julie Gregory  
Estate of Phillis D. Haycock  
Ms. Kemin Hu  
Dr. Michael R. Kaplan  
Estate of Alison Joy Marshall  
Jennifer and Shawn McCreight  
Linda Gates Moore  
Robert London Moore Jr.  
Mr. and Mrs. William J. Park III  
Ms. Judith M. Praitis and  
Dr. David M. Apel  
Mr. Dennis Smith and  
Ms. Lynne L. Smith  
Ta-Liang Teng and Evelyn Lee Teng  
Mary G. Urquhart  
George and Yuko Uyesugi  
Van Cleef & Arpels  
Barbara and Kenneth Warner  
Toshizo and Hidemi Watanabe &  
Family  
Lenore - Nino - Wong  
Dr. James Zidell

### SUCCESSORS ASCENDING TO HIGHER LEVELS

Ginger and Kim Caldwell  
Dr. Robert N. Essick and  
Dr. Jenijoy La Belle  
Dr. W. Bruce and Lois B. Fye  
Lakeview Foundation  
Giles W. & Elise G. Mead Foundation  
Jeremy M. Norman and  
Patricia G. Gilbert  
Mr. and Mrs. Jud O. Roberts

### CUMULATIVE GIVING TOTALING MORE THAN \$10 MILLION

The Ahmanson Foundation  
MaryLou and George Boone  
Frances Lasker Brody  
Burndy Library  
Estate of Gregory L. and  
Patricia D. Cassat  
Dibner Institute/Dibner Fund  
Dr. Robert N. Essick and  
Dr. Jenijoy La Belle  
The Essick Foundation Inc.  
Hannah and Russel\* Kully  
Deborah and Jay\* Last  
Nancy and Charles Munger

Mr. Peter A. Paanakker  
The Rose Hills Foundation  
Anne and Jim Rothenberg  
The Virginia Steele Scott Foundation  
Estate of Robert Shapazian

### CUMULATIVE GIVING OF \$5 MILLION-\$10 MILLION

Anonymous (3)  
Mr. and Mrs. R. Stanton Avery  
Joel Axelrod  
Gwen and Guil Babcock  
June and Merle Banta  
Avery and Andrew F. Barth  
Estate of Mrs. Harry A. Batten  
Dr. and Mrs. Peter S. Bing  
Capital Group  
Lloyd and Margit Cotsen  
Dorian Huntington Davis  
Jonathan and Karin Fielding  
Friends of The Huntington  
The Getty Foundation  
Estate of Douglas Goodan and  
Eunice Erb Goodan  
Heather and Paul Haaga  
The Fletcher Jones Foundation  
Mr. Scott E. Jordan  
W. M. Keck Foundation  
Lakeview Foundation  
June and Simon K.C. Li  
The Andrew W. Mellon Foundation  
Bradford M. and Christine J. Mishler  
Dr. and Mrs. J. Mario Molina  
Michael Monroe and  
Deane Weinberg  
Ms. Wendy Munger and  
Mr. Leonard L. Gumport  
National Endowment for the  
Humanities  
The Kenneth T. and Eileen L.  
Norris Foundation  
The Ralph M. Parsons Foundation  
Mr.\* and Mrs. Stephen E. Rogers  
Loren and Frances Rothschild  
The SahanDaywi Foundation  
Sherm and Marge Telleen  
Geneva and Charles Thornton  
Judy Yin Shih  
Weingart Foundation

### CUMULATIVE GIVING OF \$1 MILLION-\$5 MILLION

Estate of Dr. and  
Mrs. Clarence H. Albaugh  
The Annenberg Foundation  
Anonymous (4)  
ARCO Foundation  
AS&F Foundation in honor of  
Philip V. Swan  
Associated Foundations Inc.  
The Francis Bacon Foundation  
Mr. and Mrs. Peter K. Barker

Olin\* and Ann Barrett  
The H. N. and Frances C. Berger  
Foundation  
Nancy M. Berman and Alan J. Bloch  
The Philip and Muriel Berman  
Foundation  
Julia B. Bodman  
Dorothy Collins Brown  
Dr. and Mrs. George Byrne  
California State Library  
Susan and Stephen Chandler  
Tianqiao Chen & Chrissy Luo  
The Cheng Family Foundation  
Andrew and Peggy Cherg and the  
Panda Restaurant Group  
The Christensen Fund  
Marty and Bruce Coffey  
Paul and Kay Conrad  
Mrs. Homer D. Crotty  
Judith and Bryant Danner  
Sandra and Bram Dijkstra  
Estate of Elizabeth and Daniel Donno  
Mr. Donald Duke  
Estate of Dorothy Dumke Elliott  
and Glenn Dumke  
Mr. George A.V. Dunning\*  
Frances Crandall Dyke  
East West Bank  
Edison International  
Mr. and Mrs. Roger Engemann  
Mr. and Mrs. Robert F. Erburu  
Gregory Evans  
Mr. and Mrs. Stanley F. Farrar  
Dr. James J. and Sue Femino  
Mr. William Scott Field  
Mr. and Mrs. Gordon Fish  
Estate of Howard W. "Tucker"  
Fleming Jr. and Charles H.  
Williamson  
Sam Francis Foundation  
Estate of Mary Isabel Fry  
Dr. W. Bruce and Lois B. Fye  
Victor Gail and Tom Oxford  
Mr. and Mrs. Robert C. Goldsmith  
Mildred Browning Green  
The John Randolph Haynes and  
Dora Haynes Foundation  
Estate of George W. Hoffman  
Mary B. Taylor Hunt  
Claudia P. Huntington and  
Marshall Miller  
Mr. and Mrs. William H. Hurt  
The James Irvine Foundation  
Estate of Patricia Geary Johnson  
Mr. and Mrs. Earle M. Jorgensen  
Margery and Maurice Katz  
Mr. and Mrs. Peter D. Kaufman  
John Haskell Kemble  
Kennedy Galleries Inc.  
Terri and Jerry Kohl  
Engr. Joseph L. Koo and  
Dr. Helen C. Koo

Cynthia Lasker  
Sharon and John Light  
The Lin Family: Matthew, Joy,  
George, Amy, Jenny, Jerry, Tim,  
Olivia Lee, Vanessa, Brandon,  
and Ryan  
Ethan and Joanne Lipsig  
Lawrence D. and Betty Jeanne Longo  
Los Angeles Times  
Mona and Frank\* Mapel  
Mr. Steve Martin  
Elise Mudd Marvin Trust  
Mr. and Mrs. Kenneth S. McCormick  
Margaret McKenzie  
Giles W. & Elise G. Mead Foundation  
Mr. and Mrs. Edwards H. Metcalf  
Margot and Mitch Milias  
Mr. and Mrs. Warren D. Mohr  
Nancy Cook Moll  
Mong Family Trust  
Mrs. Melvin S. Morse  
Mr. and Mrs. C. C. Moseley  
Frank and Toshie\* Mosher  
Peter W. and Merle Mullin  
The National Science Foundation  
Mr. Wallace Libby Neff  
Mei-Lee Ney  
Douglas and Elizabeth Nickerson  
Jeremy M. Norman and  
Patricia G. Gilbert  
Kenneth E. Owen  
Mr. and Mrs. J. Randolph Richards  
Ronus Foundation  
Belle and Robert B. Rosin  
The Seaver Institute  
William and Mary Jeannette\* Selwyn  
Mr. and Mrs. E. L. Shannon Jr.  
L. Dennis and Susan R. Shapiro  
Lisa and Tim Sloan  
Mr. and Mrs. H. Russell Smith  
H. Russell Smith Foundation  
Mr. Stewart Smith and  
Ms. Robin A. Ferracone  
Mr. and Mrs. Alan G. Stanford  
The Starr Foundation  
Mary Ann and John A. Sturgeon  
Mr. and Mrs. Philip V. Swan  
Barbara Thom  
The Times Mirror Foundation  
Mr. and Mrs. Lawrence R. Tollenare  
Mr. and Mrs. David T. Traitel  
Leslie A. and Nancy J. Waite  
The H. R. Wang Family  
Wells Fargo  
Wan-go and Virginia Weng  
Estate of Eva and Loran Whitelock  
Estate of Thomas W. Wilkins  
Mr. and Mrs. Norman B. Williamson  
Mr. and Mrs. Warren Brooks  
Williamson  
The Beth and Wilbur Woo Family  
Foundation

Mr. and Mrs. Robert E. Wycoff  
Gene and Billie Yeager  
Robert Zimmerman and Adelaide  
May Zimmerman Memorial Fund

### CUMULATIVE GIVING OF \$500,000-\$1 MILLION

Anonymous  
Avery-Tsui Foundation  
Don Bachardy  
Bank of America  
Elizabeth Hay Bechtel  
Mr. and Mrs. Robert P. Beckham Jr.  
Christine C. and George H. Benter Jr.  
Maribeth and Hal Borthwick  
Estate of Beverly M. Boyd  
Anne Bradulov  
Caron and Steven Broidy  
John and Louise Bryson  
Linda Lee Bukowski  
Jonathan D. Bulkley  
Estate of Octavia E. Butler  
Dr. and Mrs.\* James C. Caillouette  
Ginger and Kim Caldwell  
Mrs. William B. Coberly Jr.  
Mr. and Mrs. Theodore G. Congdon  
COSCO - China Ocean Shipping  
(Group) Company  
Miss Anne Lloyd Crotty  
Rosario Curletti  
Mr. and Mrs. Trent R. Dames  
Mr. Kelvin L. Davis  
Dana and David Dornsife  
Mr. George A.V. Dunning\* and  
Mr. Robert M. Marino  
Mr. & Mrs. James K. Dunton  
Mrs. William W. Escherich  
Dr. and Mrs. Gilbert S. Farfel  
Blaine and Lynda Fetter  
Gloria Gartz  
Mr. W. K. Glikbarg  
George C. and Marcia Good  
Mr. and Mrs. Richard A. Grant  
Mr. Robert O. Greenawalt  
Gardner Grout Foundation  
Lester and Wilma Harrell  
The Hearst Foundations  
Estate of Dr. Ellen Hecklinger  
Mr. William H. Helfand  
Estate of Elwood "Dutch" and  
Marion L. Holland  
The Mr. and Mrs. Raymond J.  
Horowitz Foundation for the  
Arts Inc.  
Mr. and Mrs. Ming Hsieh  
Mr. Huang Nubo and the  
Zhongkun Group  
Estate of Grace Hubble  
Institute of Museum and  
Library Services  
Mr. and Mrs. George D. Jagels Sr.  
J. W. and Ida M. Jameson Foundation

Estate of Mr. William G. Johnston  
 Estate of Sandra Jones  
 JPMorgan Chase  
 Gabrielle Jungels-Winkler  
 Jennie Kiang  
 Mr. and Mrs. P. James Kirby  
 Harry Bronson & Edith R. Knapp  
 Foundation  
 The Kresge Foundation  
 Constance Lodge  
 Mr. and Mrs. Francis D. Logan  
 Supervisor, Fifth District /  
 Los Angeles County  
 Henry Luce Foundation  
 Mr. Peter E. Marble  
 Mary and Malcolm McDuffie  
 Mary Anne and Lary J. Mielke  
 Diane and Trevor Morris  
 Carl K. Moy and Linda C. Moy  
 Family Foundation  
 Mr. and Mrs. W. B. Munro  
 Dan Murphy Foundation  
 National Endowment for the Arts  
 David and Suki Nax  
 Estate of Dr. Doyce B. Nunis Jr.  
 and Dr. Ernest P. Mauk Jr.  
 Paul Hastings LLP  
 Elizabeth and Ralph Peer II  
 Erika and Ken Riley  
 Mr. and Mrs. Jud O. Roberts  
 Susan and Carl W. Robertson  
 Gary, Brenda, & Hayley Ruttenberg  
 Ted and Lori Samuels  
 San Marino League  
 The Honorable and  
 Mrs. R. Carlton Seaver  
 Linda and John Seiter  
 Dorothy L. Shubin and  
 Gregory A. Pieschala  
 Dr. and Mrs. Robert T. Smith  
 Mr. and Mrs. William French Smith  
 Mr. Harold C. Snyder and  
 Mr. William Kleese  
 Lois F. Spaulding  
 Barbara and William Steele Jr.  
 Susan Steinhauser and  
 Daniel Greenberg

I. N. and Susanna H. Van Nuys  
 Foundation  
 Ruth C. Von Platen  
 Mr. and Mrs. Robert S. Warren  
 Toshizo and Hidemi Watanabe &  
 Family  
 Mr. and Mrs. William D. Wenzlau  
 Mr. and Mrs. Frank S. Whiting  
 Estate of Brian L. Woods  
 The Zhang Family: Sophia, Jeffrey,  
 Caren, and Johnny Zhang  
 Mrs. Evelyn Ruth Zillgitt

**CUMULATIVE GIVING OF  
 \$100,000–\$500,000**  
 Dr. and Mrs. George Abdo  
 Mr. Ashwin and Dr. Sushma Adarkar  
 Air China  
 Dr. and Mrs. David Alexander  
 Estate of Lynn Altman  
 Ameron  
 Anonymous (11)  
 Fundación Ramón Areces  
 Warren J. and Isabel Arnett  
 Myrtle L. Atkinson Foundation  
 Avery Dennison Corporation  
 R. Stanton Avery Foundation  
 Sidney and Diana Avery  
 BP  
 R. C. Baker Foundation  
 John D. Baldeschwieler and  
 Marlene R. Konnar  
 Sandy and Dan Bane  
 Richards and Ann Barger  
 Ms. Laurie P. Barlow  
 Estate of Marion M. Bateman  
 Elizabeth and Stephen Bechtel Jr.  
 Foundation  
 Dr. and Mrs. Arnold O. Beckman  
 Milo W. Bekins Foundation  
 Christine and Ken Bender  
 The Berst Family  
 Binder Foundation  
 John A. and Elva A. Bishop and Family  
 Bloomberg Philanthropies  
 Fred and Diane Blum  
 Mr. and Mrs. David A. Blume

BNY/Mellon  
 Dr. and Mrs. Robert L. Boardman  
 The Boeing Company  
 Mary Jane Boggs  
 John Boland  
 The Otis Booth Foundation  
 The James G. Boswell Foundation  
 The Braun Foundation  
 Mrs. Ulric Bannister Bray  
 Mr. and Mrs. Robert M. Breech  
 Lynn and Douglas Brengel  
 Titus and Valerie Brenninkmeijer  
 BrightView  
 Karen and Steven Bristing  
 Mr. and Mrs. William C. Bryant  
 Mr. Warren E. Buffett  
 Ms. Carole Buss  
 Ying Cai and Wann S. Lee Family  
 Foundation  
 Estate of Phillip and Mary E. Caldwell  
 California Avocado Commission  
 Dr. and Mrs. Richard Call  
 Mrs. Elanne C. Callahan  
 Capital Research & Management,  
 Jonathan B. Lovelace  
 Patricia Barry Carbonell  
 Birch L. Carlson  
 Dr. Cindy Carson and  
 Mr. John Carson  
 Wayne & Judith Carter  
 Carter Hawley Hale Stores Inc.  
 Dr. Arthur B. Cecil and  
 Mrs. Henrietta Smith Cecil  
 Mr. and Mrs. Kellogg Chan  
 Chandis Securities Company  
 Milton and Rosalind Chang  
 In memory of Dr. and Mrs.  
 Wen-Hua Chang: C. Joseph and  
 Shwu-Nuo H. Chang, Dr. Frederick  
 Chang, Patrick Chang  
 Arnold and Lorraine Chanin  
 Chapman Hanson Foundation  
 Chase Private Client  
 Margaret F. Leong and  
 Michael P. Checca  
 Mr. and Mrs. David and Cindy Chen  
 Fred Y. and Sarah W. Chen

Dr. Sophia Y. Lo and  
 Dr. Hunter H. Chen  
 Mr. and Mrs. Mark H. L. Chen  
 Dr. Peter Wei-Teh and  
 Mrs. Lai-Wah Mui Chen  
 Ms. Catherine C. Cheney and  
 Mr. Barry Jones  
 Mr. Kwok-Yin (K.Y.) Cheng and  
 Mrs. Alison P. Cheng  
 Mr. and Mrs. Raymond  
 Kum-Nin Cheng  
 Dorenda Wong and Takashi Cheng  
 Chevron USA Inc.  
 Henry & Naida Chin, Theodore &  
 Myrna Wong  
 China Shipping (Group) Company  
 Thomas Chu-Tsen Chiu, M.D., and  
 Mrs. Sue Chiu  
 Christie's  
 Leo and Ivy Chu  
 City National Bank  
 Mr. and Mrs. Donald P. Clark  
 Confidence Foundation  
 Michael J. Connell Foundation  
 Bonnie and Dick Cook  
 Joseph and Robert Cornell  
 Memorial Foundation  
 John F. Cosgrove  
 Mary E. Cosgrove  
 Mr. and Mrs. Donald A. Cotton  
 Mr. and Mrs. Joseph H. Coulombe  
 Norma and Gary Cowles  
 Margaret Cressaty  
 Ida Hull Lloyd Crotty Foundation  
 Estate of William R. Current  
 Mr. and Mrs. Austin T. Cushman  
 Joseph F. Jr. and Marie Y. Dammer  
 Jeff Danziger  
 Robert Jensen Dau  
 Arthur Vining Davis Foundations  
 Donald G. Davis  
 Ms. Nancy Davis

Mr. and Mrs. Richard D. Davis  
 Shelby Cullom Davis Foundation  
 Susan M. Davis  
 Robert A. Day and Milton C. Malkin  
 Dedeaux Family/Dart Entities  
 The Gladys Kriebel Delmas  
 Foundation  
 Carolyn and Robert Denham  
 Estate of Virginia M. De Nubila  
 Lois and Bill Derry  
 Mark and Rachel Dibner –  
 The Argus Fund  
 Mr. and Mrs. James F. Dickason  
 Mary W. T. Dickinson  
 The Walt Disney Company  
 Harriet Doerr  
 Mrs. Edward L. Doheny  
 Betty and Brack Duker  
 The Durfee Foundation  
 William and Morgina Eagleton  
 The Honorable Edmund D. Edelman  
 Estate of John C. Elliott  
 Gail and Jim Ellis  
 Karen and Eric Ende  
 Mr. and Mrs. Paul A. Erskine  
 Mahlon Everhart Jr.  
 Irene & Alexander Fan with  
 Eric & Frederic  
 Alix B. Fargo  
 Farmers Insurance Group  
 Mr. and Mrs. Max Farrand  
 Alisa M. Fickewirth and  
 John M. Fickewirth  
 Mr. Michael H. Finnell  
 First Interstate Bank of California  
 Foundation  
 Ralph and Janet Erickson  
 Ms. Beverly Erickson Fitzgerald  
 The Margaret and Thomas  
 Fleming Family  
 Estate of Mr. French R. Fogle  
 The Forest Lawn Foundation

Left: Huntington guests at the *Blue Boy* celebration at the National Gallery, London.  
 Photo by Flo Brooks Photography.

Right: Rosa 'Easy Spirit'. Photo by Tom Carruth.







Fanciful flowers produced by Wherry's Pitcher Plant (*Sarracenia rubra* ssp. *wherryi*). Photo by Lisa Blackburn.

Mr. and Mrs. Dale E. Fowler  
 Ms. Angela Fu, Christopher Lam,  
 and Mathew Lam  
 Mr. Zi Qing Fu and  
 Mrs. Xiu Qing Dong  
 Mr. and Mrs. James M. Galbraith  
 The Gas Company--A Sempra  
 Energy Utility  
 Estate of John R.J. Gawley, D.D.S., M.S.  
 The Rosalinde and Arthur Gilbert  
 Foundation  
 The Gilder Lehrman Institute of  
 American History  
 Mrs. Constance Glenn  
 Golden State Bonsai Federation  
 George and Marcia Good Family  
 Foundation  
 Jim and Alice Kikue Greaves  
 Dorothy Green  
 Green Set  
 Timothy J. Gregory and  
 Yukiji Julie Gregory  
 Donald and Eleanor Grossman Family  
 James Hague and Family  
 The Honorable Kenneth H. Hahn  
 The Honorable Cynthia H. Hall  
 Kelsey Browne Hall  
 Ruth Rowland Hall  
 Frederick Hammersley Foundation  
 Mr. Russell Hanlin  
 Professor Paul H. Hardacre  
 Col. Warren and Lois Hartman  
 Mr. and Mrs. Ronald L. Havner Jr.  
 Estate of Phillis D. Haycock  
 Margaret and Will Hearst  
 Mr. and Mrs. Randolph Heartfield  
 Mr. and Mrs. H. Michael Hecht  
 Mr. and Mrs. Robert Henigson  
 Mr. and Mrs. Warner W. Henry  
 Dr. and Mrs. H. Herscher and Family  
 Estate of Ernest and  
 Elsie Hetherington  
 The William and Flora Hewlett  
 Foundation  
 Mr. and Mrs. Boyd Higgins  
 Boyd and Mary Kay Hight

Estate of Dorothy and Kenneth Hill  
 Hillinger Family Trust  
 Mr. and Mrs. Richard J. Hirrel  
 Historical Society of Southern  
 California  
 David Hockney  
 Ms. Karen A. Hoffman and  
 Mr. James Edward Hoffman  
 Hunt and Janet Holladay  
 The Hong Family  
 Barbara B. and John W. House  
 HSBC  
 Andrew and Suechi Hsu  
 Chang-Huan (C.H.), Haily Hsueh  
 & Family  
 Ms. Kemin Hu  
 Mr. and Mrs. Carl W. Hulick  
 Marian Prentice Huntington,  
 Elizabeth Gompertz Huntington,  
 Julie Bates Huntington de Polo --  
 John Brockway Huntington  
 Foundation  
 Bill and Becky Hwang  
 Barbara and William Hyland  
 IBM  
 The Christopher Isherwood  
 Foundation  
 Wilbur R. Jacobs Family  
 Elizabeth Bixby Janeway Foundation  
 The Janin Family  
 Eva, Michael, Aaron, Morgan and  
 Nathan Jen  
 In loving memory of our parents  
 Daniel and Annie Jeng: The  
 Families of Kenneth Jeng, David  
 Jeng, Clifford Jeng, Diane Jeng  
 Wong, and Dennis Jeng  
 Mr. and Mrs. Frederick D. Johnson Jr.  
 Mrs. J. Stanley Johnson  
 Roger and Tony Johnston  
 Dr. Thomas and Louise Jones  
 Jones Day  
 Mr. and Mrs. Stuart L. Kadison  
 Dr. Stephen A. Kanter  
 Dr. Michael R. Kaplan  
 The Kaul Foundation

Martha Hall Kilroe  
 Mr. and Mrs. Robert G. Kirby  
 Harvey and Ellen Knell  
 Ms. Dorena R. Knepper  
 Kerstin and Steven Koblik  
 Diana Korzenik  
 Samuel H. Kress Foundation  
 Sze-Ern and Margaret Kuo  
 Ms. Carolyne T. Lacy and  
 Mr. Julian Schwab  
 Annie Lai  
 Ronnie and Shirley Lam Family  
 Foundation  
 Lampadia Foundation  
 The Langham Huntington,  
 Pasadena  
 Walter Lantz Foundation  
 Estate of Mrs. Frederick G. Larkin  
 Mr. and Mrs. Melvin Larson  
 Phaedra and Mark Ledbetter  
 David and Ellen Lee  
 The Henry L. Lee Jr. Family  
 Michael, Michelle, and Rachel Lee  
 Eileen and Ken Leech  
 Dr. Oscar and Trudy Lemer  
 Roger Levenson  
 The Li Family: Hailin, Xiaoyan,  
 Xiang, Han, Irwin  
 The Lin Family: William, Lucy,  
 Stephanie, and Dennis  
 The Ralph B. Lloyd Foundation  
 Charmian Kittredge London  
 Los Angeles Times Family Fund  
 Gloria Ricci Lothrop Trust  
 Mr. and Mrs. Jon B. Lovelace  
 Estate of Dr. Patricia Ann Lowry  
 Jennifer, Derek, and daughter  
 Vanessa Lu  
 Betty Waisum Ma and  
 John Francis Pipia  
 Mr. and Mrs. Donald Macfarland  
 MacTon Foundation  
 Randell L. Makinson  
 Mr. and Mrs. Charles W. Malouf  
 Mr. and Mrs. Marlow V. Marrs  
 Estate of Alison Joy Marshall

Ilene and Howard Marshall  
 Otis "Dock" Marston  
 Mr. and Mrs. Al Martinez  
 MATT Construction Corporation  
 Edward A. Mayers  
 Mr. and Mrs. Kimball P. McCloud  
 McCormick Tribune Foundation  
 Ms. Christine McCarthy and  
 Mr. Michael McCormick  
 Jennifer and Shawn McCreight  
 Mr. and Mrs. T. M. McDaniel Jr.  
 Mr. Larry W. McFarland and  
 Mr. M. Todd Williamson  
 The Steven and Kelly McLeod  
 Family Foundation  
 In memory of Ray McSavaney  
 Giles W. Mead Jr.  
 Mrs. Elizabeth Medearis  
 Mr. and Mrs. Paul Mellon  
 Mrs. Linda Bode Merrifield  
 The Mielke Family  
 Mr. and Mrs. Charles D. Miller  
 Mr. and Mrs. O'Malley M. Miller  
 Mr. and Mrs. Herschel K. Mitchell  
 Mr. and Mrs. Thomas M. Mitchell  
 Molina Healthcare Inc.  
 Daisy and Michael Montfort  
 Linda Gates Moore  
 Robert London Moore Jr.  
 Marlis Haas Moser  
 Mr. George E. Moss Sr.  
 Roscoe Moss Company  
 Mr. and Mrs. J. Leland  
 Mothershead III  
 Mr. and Mrs. E. David Murphy  
 (Jennifer)  
 The Luella Morey Murphey  
 Foundation  
 Estate of Drs. Estella K. and  
 Karol J. Mysels  
 Dr. Earl F. Nation  
 National Historical Publications  
 & Records Commission,  
 National Archives  
 Mr. Dan Needham and  
 Ms. Debby Needham  
 Mr. and Mrs. Robert H. Neithart  
 Nestle USA Inc.  
 Mr. David Netto  
 Norman J. Neuerburg  
 Henry Mayo Newhall Foundation  
 Newhall Land & Farming Company  
 Estate of Frank Q. Newton  
 Tania N. Norris  
 Northern Trust Bank  
 Northrop Grumman Corporation  
 Occidental Petroleum Corporation  
 Angel Yeh Ogden and  
 Clement Moore Ogden  
 Estate of Mary Tachiko Oi  
 Mr. and Mrs. Ronald L. Olson  
 Eugenie Omberg  
 Mr. and Mrs. Stephen R. Onderdonk  
 Mr. Edmund Ord  
 Ms. Mary Elizabeth Crotty O'Reilly  
 Jean Bateson Osher  
 Ms. Joy K. Otte  
 The David and Lucile Packard  
 Foundation  
 George Charles Page  
 Mr. and Mrs. James R. Page  
 Richard Palmer  
 Pan & Pan

Mr. and Mrs. William J. Park III  
 Donald L. Parker  
 The Estates of Nancy &  
 George Parsons  
 Pasadena Area Residential Aid  
 Pasadena Garden Club  
 General George S. Patton Jr. Family  
 Carol B. Pearson  
 Kathleen Peck  
 Ann Peppers Foundation  
 Constance M. Perkins  
 Mr. and Mrs. Charles D. Perry Jr.  
 Terry Perucca & Annette Serrurier  
 Mr. Karl A. Pettijohn  
 Peggy Phelps  
 Dr. and Mrs. Edmond H. Pi  
 The Planetary Society  
 Jane and Kris Popovich  
 Ms. Judith M. Praitis and  
 Dr. David M. Apel  
 Mrs. Joan Singleton Prestine  
 Estate of Jean F. Preston  
 Mr. and Mrs. Laurence H. Pretty  
 PricewaterhouseCoopers LLP  
 Principal Financial Group  
 Florence M. Quinn  
 Mr. and Mrs. John B. Quinn  
 Nan Rae  
 Eileen White Read and  
 Charles C. Read  
 Mr. and Mrs. Lynn P. Reitnouer  
 David and Kathleen Renton  
 David and Kathleen Rips  
 Dr. Louise Ritchie and  
 Dr. Robert C. Ritchie  
 Ricki and Joel Robinson and Family  
 Robinsons-May  
 Mr. and Mrs. Richard P. Roe  
 Mr. Donald Rosenfeld  
 Sarah and Daniel Rothenberg  
 Carol and Steve Rountree  
 Sahn Family Foundation  
 Santa Anita Foundation  
 Estate of Kendrick A. Schlatter  
 Dr. and Mrs. Warren G. Schlinger  
 Dr. John A. Schutz  
 Scudder Charitable Foundation  
 Janet and Emmons Sebenius  
 Security Pacific Foundation  
 Melvin R. Seiden and Janine Luke  
 Millie Louise Settle  
 Carole Shammass and Darryl Holter  
 John and Dorothy Shea  
 Irving Shepard  
 The Shorb Family  
 Ms. R. Gabriele S. Silten  
 Mrs. Franklin H. Simmons  
 Mr. John R. Singleton  
 L.J. & Mary C. Skaggs Foundation  
 Mr. and Mrs. Donald Slager  
 Alison and Dennis Slattery  
 Estate of Helen Drake Smetz  
 Mr. Dennis Smith and  
 Ms. Lynne L. Smith  
 Tracy Beetleer and Logan Smith  
 The Stanley Smith Horticultural Trust  
 Harold and Connie Sobel  
 Sodexo  
 Nancy and Dick Spelke  
 Louise de Bevers Spetnagel  
 Harry and Cookie Spiro  
 Spring Street Foundation  
 Mr. and Mrs. Henry Spurgeon

Michael St. Clair  
Mr. and Mrs. Dennis Stanfill  
Harry and Grace Steele Foundation  
Mr. and Mrs. William Guy Steele III  
Mr. and Mrs. Richard Stegemeier  
Steinmetz Foundation  
Mr. and Mrs. Charles Stephens  
Mr. and Mrs. James O. Stolaroff  
The Strugar Family Foundation  
Dr. Hwei-Chi Cheng Sun;  
Dr. Richard and Mrs. Ivy  
Sun; Dr. George and Mrs.  
Zehra Sun; Dr. Christina Sun  
Mei-Chu Hsu Sun  
Kristan and Philip Swan  
Louise and Barry Taper  
Ta-Liang Teng and Evelyn Lee Teng

Terra Foundation for the Arts  
Betsy and Joe Terrazas  
The Terasart Family  
Texaco Inc.  
Mr. Paul Theroux  
Tiffany & Co.  
Martha and Leroy Tolles  
Town & Country Event Rentals Inc.  
Martha Doerr Toppin  
Trader Joe's Company  
Mr. Donald M. Treiman  
Tsan Tsung Memorial Foundation -  
Jack and Grace Hou  
Frederick Jackson Turner Family  
Mr. and Mrs. James R. Ukropina  
Union Bank of California  
Unocal Corporation

Mary G. Urquhart  
U. S. Department of Education  
George and Yuko Uyesugi  
Van Cleef & Arpels  
Mrs. Andrea L. Van de Kamp  
Mary and Michael Veselich  
Abigail von Schlegell  
Ms. Bettie E. Wagner  
Mr. Albert Wahrhaftig  
Dr. and Mrs. Jack Waltman  
Dr. Robert Wark  
Barbara and Kenneth Warner  
Monsignor Francis J. Weber  
Mr. and Mrs. Sidney Weinberg Jr.  
Estate of Elizabeth Kite Weissgerber  
Mr. J. Patrick Whaley and  
Ms. Lynda Jenner

White & Case LLP  
Mr. and Mrs. Ian L. White-Thomson  
In loving memory of Vilma Chau:  
from Cordelia Wong, David  
Chiu, and Jason Chow  
Edward and Carol Wong  
Lenore - Nino - Wong  
Lily Y. Wong  
Richard and Bobbie Woo  
Sara Bard Field Wood Family  
Dr. Peter Ping-Yuan Wu and  
Mrs. Chong Hong Wu  
Mr. Ping Chih Wu and  
Mrs. Norma S. Wu  
Dr. Sing-yung (Jimmy) Wu, M.D.,  
Ph.D., and Dr. Yvonne (Yan Chiu  
Yu) Wu, DNP, MSN, FNP-C

J. Yang and Family Foundation  
Tony and Josephine Yeh  
Mr. Hubert Yen and Ms. Teresa Yen  
Akira and Yohko Yokoi & Family  
Grace and Li Yu Family Foundation  
Kwang-I and Ellen Yu  
Marcia and Donald Yust  
Robbie and David Zeidberg  
The Zhang Family: Simon, Claire,  
Tiffany, and Maggie  
Dr. James Zidell  
William and Eileen Zimmerman  
Dr. Cecile Zinberg  
Mr. and Mrs. Curt J. Zoller

\* Indicates deceased in fiscal year  
2021-22

## THE ARABELLA AND HENRY HUNTINGTON HERITAGE SOCIETY

The Heritage Society honors those who have made a commitment to the future of The Huntington by including the institution in their estate plans, whether through charitable gift annuities, charitable remainder trusts, promised gifts of collections, or other planned gifts.

William and Gisela Adams  
Dr. Katie Algeo  
Dr. Catherine Allgor and  
Dr. Andrew Jacobs  
Mr. Bernard Altman  
Brenda and David Anderson  
Cecile M. Archibald  
Don Bachardy  
Mr. Robert J. Banks  
Mark and Alma Banuelos  
Mr. Joe Baratta  
Fred Barker and Cynthia Leva  
Ms. Laurie P. Barlow  
Mr.\* and Mrs. Olin Barrett  
Mary Lillie Florence Bassel  
Ms. Nancy G. Baxter  
Dr. Lowell John Bean  
Mr. and Mrs. Robert Beckham  
Rosey Bell  
Christine and Ken Bender  
Christine C. Benter  
Shirley Biroski  
Sue Boegh and Al Boegh  
Robert and Vicki Bond  
Mrs. George N. Boone  
Mr. Richard M. Bressler  
Sandra J. Brodie  
Mr. and Mrs. Jerry Brunkala  
Mrs. William C. Bryant  
P. Rex Bullington  
Martha R. Burkard  
Nancy Call  
Ms. Birch L. Carlson  
Dr. Cindy and Mr. John Carson  
Mr. Burke E. Casari  
Dr. and Mrs. Arnold Chanin  
Alison and Kwok-Yin "K.Y." Cheng  
Mr. and Mrs. Raymond Cheng  
Mr. and Mrs. LeRoy E. Christensen  
Bill and Jodi Clark  
Mr. and Mrs. Edward E. Clark

Maryadele Clougherty  
Marty and Bruce Coffey  
Diana and Robert Coleman  
Mr. and Mrs. Donald A. Cotton  
Phyllis P. Crandon and  
David S. Crandon  
Dorothy Crowder  
Donald G. Davis  
Ms. Nancy Davis  
Mrs. Ruby Davis  
Ms. Susan M. Davis  
Mr. Michael De La Paz and  
Mrs. Tatiana Dworschak  
Mr. Donald DeNevi  
Mrs. William D. Derry  
Barbara L. Donagan  
Jim and Fernanda Dorsey  
Mr. and Mrs. John A. Dundas II  
Ms. Anne W. Durning  
Ms. Tooey Durning  
Mr. and Mrs. Edward W. Engs III  
Mrs. William W. Escherich  
Dr. Robert N. Essick and  
Dr. Jenijoy La Belle  
Dr. and Mrs. Gilbert S. Farfel  
Judith Fong  
Mr. Kirby W. Fong  
John and Sandi Fox  
Ms. Susan Futterman and  
Mr. Arnold Siegel  
Mr. and Mrs. James M. Galbraith  
Floyd E. Garner  
Anita and Tony Garnier  
Mr. and Mrs. Robert C. Goldsmith  
Mr. and Mrs. Richard A. Grant Jr.  
Ms. Yvonne L. Green  
David and Cathy Grimes  
Heather and Paul Haaga  
Harald R. Hahn  
Susan Harbach and Dennis Harbach  
Mr. Mark S. Harmsen

Pamela and Craig Hearn  
The Raymond G. Hemann and  
Pamela J. Hemann Family Trust  
Joan Henderson  
Mr. and Mrs. Robert Henigson  
Susan H. and David L. Hirsch III  
Ann Horton  
Barbara Breithaupt House  
Dr. and Mrs. K. Garth Huston, Jr.  
Tania and Eric Idle  
Ms. Nehama Jacobs  
Ms. Judith L. Jacobus  
Ms. Debra J. Jigamian  
Dr. John Robert Johnson  
Ms. Carol Jones  
Mr. Doug Jones  
Ms. Peggy Kelley  
Len and Shauna Kirkham  
Harold C. Snyder and William Kleese  
Dorena R. Knepper  
Kerstin and Steve Koblik  
Dr. and Mrs. Leslie Koepplin  
Boris and Kathryn Korin  
Russel\* I. and Hannah Kully  
Niklas Hallberg and Suzanne Kyro  
Mr. Timothy La Vove  
Mr. Robert Langton  
Dr. Carlos M. Larralde, Ph.D.  
David T. Leary  
Mr. Jeffrey Lewis  
June and Simon K.C. Li  
Joanne and Ethan Lipsig  
Lisa Doreen Lipton  
Mr. and Mrs. Warren Loomis  
Ms. Paulette Toumazos and  
Mr. Michael Lorenz  
Richard G. Lottridge\*  
Mr. Rick Lowe  
Cris and Walt Lutz  
Ms. Valerie E. Lyons  
Mr. Joseph Malletta

Mr. and Mrs. Stephen T. Mann  
Ms. Beverly C. Marksburry  
Mrs. Herrad Marrs  
Mr. Ralph Allen Massey  
Dr. and Mrs. Thomas J. Maxwell  
Claire Huntington McCloud  
Ms. Nancy McCurley

Mrs. Malcolm McDuffie  
Joseph and Lauren McFarlan  
Iris L. McKinley  
Ann Stark McKusick  
Heather Tunis and David Mihaly  
Carolyn L. Miller  
John D. Miller

Arabella and Henry Huntington Heritage Society members at the fall reception. Photo by Sarah M. Golonka | smg-photography.





Ms. Linda G. Moore  
Mr. Marc Moreels and  
Mr. Richard Bilesimo  
Gisela Moriarty  
Mr. and Mrs. John T. Morris  
Ms. Patt Morrison  
Ms. Andrea Morseburg  
Suzy and Shu Shu Moser  
Frank Mosher and Toshie\* Mosher  
Mr. George E. Moss Sr.\*  
Dr. Robert Moynihan  
Kathleen Mulligan  
Peter Mullin  
Dr. and Mrs. Robert W. Nafie  
Mrs. David Nax  
Illona Neff  
Mrs. Mei-Lee Ney  
Arlene and Alfred Noreen  
Mr. and Mrs. DeWitt C. Nugent  
Mr. Gordon R. Olson  
Dr. Paul Orth  
Jean B. Osher  
Mr. Martin Page  
Mr. Courtland Palmer

Jane Palmer  
Linda Eliana Paquette  
George C. Patterson  
Mr. and Mrs. John Payzant  
Kathleen Peck  
Dr. Linda Levy Peck  
Kristy and James Peters  
Dr. George H. Phillips  
Jeffery and Carol Potter  
Mr. and Mrs. Howard J. Privett  
Juliette Bonyngue Quinn and  
John H. Quinn  
Mr. and Mrs. Alberto J. Quiven  
Nan Rae  
Ms. Leslie Rasmussen  
Mr. Glen W. Redman  
Mrs. Arlene Rees  
Ms. Valarie A. Reinl  
Mr. and Mrs. Kenneth G. Riley  
Ms. Julie Rios  
Dr. Louise Ritchie and  
Dr. Robert C. Ritchie  
Ms. Bethany Rooney  
Steven Ross and Kitty Shih

Mr. and Mrs. Samuel Rozenek  
Gary & Brenda Ruttenberg  
Mr. and Mrs. Phillip Schlosberg  
Mr. and Mrs. Howard B. Schow  
Debra Lasham Schweiner  
Mr. Ronald L. Scott  
Marcia and Paul Secord  
William and Mary-Jeanette\* Selwyn  
Mr. Gilbert T. Sewall  
Dr. Richard C. Sha  
Mr. Harvey M. Shapiro  
Ms. Judith Shaw  
Mona and Randy Shulman  
Mrs. William Sidenfaden  
Mr. Alan Silver and Dr. Suzanne Faris  
Tim K. Siu M.D. and  
Annie C. Siu D.D.S.  
Lisa and Tim Sloan  
Linda L. Smith  
Dr.\* and Mrs. Robert T. Smith  
Sherry L. Smith and Robert Righter  
Dr. Jerilyn S. McIntyre and  
Mr. W. David Smith  
Ms. Alison D. Sowden

Peggy Spear  
Mr. and Mrs. Chester Specht  
Lyn Spector  
Dennis Carothers Stanfill  
Mr. and Mrs. Alan G. Stanford  
Robert H. Stiefel  
Mr. and Mrs. John A. Sturgeon  
Marcella French Sutton  
Sandra Ann Suycott  
Dr. and Mrs. Larry Swanson  
Ms. Rebecca Shea and Mr. Hoyt Sze  
Mr. and Mrs. L. Sherman Telleen  
Mr. and Mrs. Edward I. Ting  
Mrs. Lawrence R. Tollenaere  
Mrs. E. Leroy Tolles  
Martha Doerr Toppin  
Mr. and Mrs. David G. Turner  
Ms. Kathleen Tuttle  
Samuel J. Uretsky and  
Barbara L. Resnick  
Ms. Kimberley Valentine  
Mr. John L. Van Horn and  
Mr. Charles R. Owens  
Mrs. Norma Varellas

Huibert W. Venema  
Mrs. Beverly Waltman  
Barbara and Ken Warner  
Sherrie Watson  
Msgr. Francis J. Weber  
Mr. and Mrs. Ian Whitcomb  
Mr. Donald C. Whitton  
Joseph A. Wittreich  
Richard and Joyce Wolfe  
Dr. Susanne Woods  
Mr. and Mrs. Robert Wycoff  
Dr. and Mrs. Duke Yamashita  
Ms. Kathy Yandell  
Mrs. E. Eugene Yeager  
Akira and Yohko Yokoi  
Dr. and Mrs. Moses Yu  
Dr. Cecile Zinberg  
Linda D. Zinn

\* Indicates deceased in fiscal year  
2021-22

## SOCIETY OF FELLOWS

Gifts from the Society of Fellows help sustain the institution's annual operating budget. Fellows participate not just in the fiscal well-being of The Huntington, but also as volunteers, docents, committee members, Governors, and Trustees.

### HUNTINGTON CIRCLE PLATINUM (\$100,000+)

Avery and Andrew F. Barth +  
Dr. Robert N. Essick and  
Dr. Jenijoy La Belle  
Ms. Wendy Munger and  
Mr. Leonard L. Gumpert  
Heather and Paul Haaga  
Ms. Gina Valdez and  
Mr. Scott Jordan  
Mr. Charles T. Munger  
Anne F. Rothenberg

### HUNTINGTON CIRCLE GOLD (\$50,000-\$99,999)

Mr. and Mrs. Guilford C. Babcock  
Mr.\* and Mrs. Merle H. Banta  
The Sahandaywi Foundation  
Mr. and Mrs. J. Roger Engemann  
Karen A. Hoffman and  
James E. Hoffman  
Terri and Jerry Kohl  
Eileen and Ken Leech  
Mr. and Mrs. Simon K.C. Li  
Mr. and Mrs. Charles C. Read  
Mr.\* and Mrs. Stephen E. Rogers  
Loren and Frances Rothschild  
Lisa and Tim Sloan  
Mr. Stewart R. Smith and  
Ms. Robin A. Ferracone  
Mr. and Mrs. L. Sherman Telleen  
Mr. and Mrs. Charles B. Thornton Jr. +  
Alyce de Roulet Williamson

### HUNTINGTON CIRCLE SILVER (\$25,000-\$49,999)

Dr. Sushma Adarkar and  
Mr. Ashwin Adarkar  
Mr. and Mrs. Robert S. Anderson  
Anonymous  
Sandy and Dan Bane  
Ann and Olin\* Barrett +  
Mr. and Mrs. Kenneth R. Bender  
Mrs. Christine C. Benter  
Mrs. George N. Boone  
Maribeth and Hal Borthwick  
Mr. and Mrs. Robert M. Breech  
Valerie and Titus Brenninkmeijer  
Mr. and Mrs. John E. Bryson  
Peggy and Grant Cambridge  
Susan and Stephen Chandler  
C. Joseph and Shwu-Nuo H. Chang  
Marty and Bruce Coffey  
Mr. and Mrs. Richard W. Cook  
Mr. Donald A. Cotton  
Mr. and Mrs. Bryant C. Danner  
Mr. and Mrs. Robert C. Davidson Jr.  
Qing and Kyle Duncan  
Mr. and Mrs. James K. Dunton  
Mr. and Mrs. Stanley F. Farrar +  
Dr. James J. and Sue Femino  
Mr. and Mrs. Blaine P. Fetter  
Dr. and Mrs. Jonathan E. Fielding  
Ms. Bernadette Glenn and  
Mr. Douglas Murray  
Mr. and Mrs. Richard A. Grant Jr.  
The Havner Family Foundation

Barbara B. and John W. House  
William H. Hurt\*  
Mr. and Mrs. Peter D. Kaufman  
Mr.\* and Mrs. Russel I. Kully  
Phaedra and Mark Ledbetter  
Ms. Margaret F. Leong and  
Mr. Michael P. Checcha  
Mr. and Mrs. John R. Light  
Joanne and Ethan Lipsig  
Mr.\* and Mrs. Frank Bailey Mapel +  
Dr. and Mrs. J. Howard Marshall III  
Kelly Sutherlin McLeod and  
Steven McLeod  
Mrs. Linda Merrifield  
Mr. and Mrs. Lary J. Mielke  
Margot and Mitch Milias  
Claudia P. Huntington and  
Marshall Miller +  
Mr. and Mrs. O'Malley M. Miller  
Dr. and Mrs. J. Mario Molina  
Robert London Moore Jr.  
Toshie\* and Frank Mosher  
Dr. Philip D. Nathanson  
Mrs. Suki Nax  
Mrs. Mei-Lee Ney  
Ms. Dorothy L. Shubin and  
Mr. Gregory A. Pieschala  
Dr. Mark Purnell and  
Ms. Kelley Hurt Purnell  
Mr. and Mrs. John B. Quinn  
Susan Redpath  
Carl W. Robertson

Dr. Ricki Robinson and  
Mr. Joel Robinson  
Sarah and Daniel Rothenberg  
Hon. and Mrs. R. Carlton Seaver  
Ms. Kirsten L. Hansen and  
Mr. Allen E. Shay

Tracy Beetler and Logan Smith  
Janet and Alan Stanford  
Mrs. John A. Sturgeon  
Kristan and Phil Swan  
Nancy J. and Leslie A. Waite  
Deborah and Robert Wycoff

Huntington Society of Fellows' Spring Plant Sale Preview. Photo by Jamie Pham.



## HUNTINGTON CIRCLE (\$10,000–\$24,999)

Dr. George Abdo and  
Ms. Sara Campbell Abdo  
Lynn Alvarez  
Brenda and David Anderson  
Dr. John D. Baldeschwieler and  
Ms. Marlene R. Konnar  
Alma and Mark Banuelos  
Joe Baratta and Augustus Poppleton  
Mr. and Mrs. Peter K. Barker  
Mr. and Mrs. Edward M. Basile  
Karen and Frank Beardsley  
Nancy M. Berman and Alan J. Bloch  
Diane and Fred Blum  
Don and Judy Bogart  
Mary Jane Boggs  
Betty and Henry\* Botzbach  
Ms. Susan Burnett and  
Mr. Stephen Dyer  
Mr. and Mrs. J. Michael Burton  
Mrs. Joan Caillouette\*  
Mr. and Mrs. Kim A. Caldwell  
Judith and Wayne Carter  
Linda L. Chang  
Mr. Roger Chen and  
Mrs. Theresa Chen  
Ms. Catherine C. Cheney and  
Mr. Barry D. Jones  
Mrs. Eleanor Congdon  
Mrs. Mary E. Cosgrove  
Mrs. Joseph H. Coulombe +  
Miss Anne L. Crotty  
Jody and Gregg Cutler  
Thomas and Bebette Coleman  
Foundation  
Ann Huntington Davis  
Mr. David M. Davis  
Dorian Huntington Davis  
Mrs. William D. Derry  
Mrs. James F. Dickason  
Betty and Brack Duker  
Mrs. Paul A. Erskine  
The Fang Family  
Alix B. Fargo  
Priscilla and Nelson Gibbs  
Mary and Dana Gioia  
Mr. and Mrs. William R. Graham  
Yvonne L. Green  
Mr. and Mrs. Robert C. Hamilton  
Mr. and Mrs. Randolph Heartfield  
Mr. and Mrs. H. Michael Hecht  
Mr. and Mrs. Carl W. Hulick  
Mrs. Samuel W. Hunt  
Kirk R. Hyde  
Mr. and Mrs. Bryan Jacobs  
Dr.\* and Mrs. Brian R. Johnson  
Drs. Louise\* and Tom\* Jones +  
Ms. Jennie Kiang  
Mr. and Mrs. Dennis B. Kneier  
Dr. Ellen R. Knell and  
Mr. Harvey G. Knell  
Ms. Dorena R. Knepper  
Jane and Douglas Krech  
Dr. Karen R. Lawrence and  
Dr. Peter F. Lawrence  
John\* and Carol Llewellyn  
Mr. and Mrs. Francis D. Logan  
Mrs. Margot. F. Malouf  
Mrs. Herrad T. Marrs  
Dr. and Mrs. Thomas J. Maxwell  
Mr. and Mrs. Kimball P. McCloud +  
Tracy and Kenneth McCormick

Ms. Christine McCarthy and  
Mr. Michael McCormick  
Jennifer L. and Shawn H. McCreight  
Linda Gates Moore  
Diane and Trevor M. Morris  
Mr.\* and Mrs. George E. Moss Sr.  
Mr. and Mrs. Peter W. Mullin  
Ms. Susan B. Napier and  
Ms. Marylene R. Vargas  
J.G. Neese and K.A. Wilson  
Mr. and Mrs. Dominic Ng  
Jean B. Osher  
Kathleen Peck  
Dr. Benjamin E. Plotkin and  
Ms. Thuy K. Banh  
Ms. Judith M. Praitis and  
Dr. David M. Apel  
Mr. and Mrs. John F. Reitnouer  
Mrs. Winslow Coyne Reitnouer  
Kurt Richter  
Mr. and Mrs. Kenneth G. Riley +  
Mr. and Mrs. David Booth Rogers  
Mr. Jeffrey F. Romano and  
Mr. Stan A. Shayer  
Mr. and Mrs.\* Robert Ronus  
Kathy L. Rose  
Linda and John Seiter  
Dr. Carole Shammass and  
Dr. Darryl Holter  
Mrs. Susan R. Shapiro  
Mr. and Mrs. John F. Shea II  
Mr. and Mrs. Dennis C. Stanfill +  
Mrs. Martha Doerr Toppin  
Barbara and Ken Warner  
Carol Ann and Stephen Warren  
Sally K. Wenzlau +  
Mr. and Mrs. Randolph G. Wilson  
Kwang-I and Ellen Yu  
Eileen T. Zimmerman

## PRESIDENT'S CIRCLE (\$5,000–\$9,999)

Dr. and Mrs. George Andros  
Anonymous (3)  
Ms. Cynthia Leva and Mr. Fred Barker  
Ms. Laurie P. Barlow  
Mrs. Anne Blomstrom  
Lois Boardman  
Nobuko Fujita and Peter Boardman  
Mr. and Mrs. Alfred J. Boegh  
Ms. Marla E. Borowski  
Mr. and Mrs. Matthew L. Brinton  
Diane G. Brookes  
Patricia Bucklin  
Ying Cai and Wann S. Lee  
Mary Blodgett and Carlton Calvin  
Dr. Cindy Carson and  
Mr. John Carson  
Mr. and Mrs. Donald P. Clark  
Ms. Charlotte F. Hughes and  
Mr. Christopher W. Combs  
Mrs. Mary C. Cooper  
Phyllis and Dave Crandon  
Mr. Donald G. Davis  
Stephanie and Leo Dencik  
Mr. and Mrs. Robert E. Denham  
Jody and John Dundas  
Mr. and Mrs. David A. Ebershoff  
Dr. and Mrs. Charles Elachi  
Gail and Jim Ellis  
Mr. William D. Ellis  
Lorrie and Greg Forgatch  
Mr. and Mrs. Anton C. Garnier



Masquerading at the Society of Fellows' picnic. Photo by Sarah M. Golonka | smg-photography.

Ms. Jennifer Saurenman and  
Mr. Neal Genda  
Mrs. Nancy Frost Gerstner and  
Mr. Jody D. Gerstner  
Liz and Graeme Gilfillan  
Mrs. George C. Good  
Dr. Cornelia Haag-Moltenkeller  
and Mr. Roman M. Marak  
Mr. and Mrs. Donald Hall  
Debra and Richard Harris  
Carol Henry  
Mr. and Mrs. David C. Hensley  
Mr. and Mrs. Richard J. Hirrel  
Barbara Hodson  
Mrs. Carolyn Volk Horne  
Mr. and Mrs. Richard C. Keating  
Mrs. Judith G. Kelly  
Dr. Ivy Lee and Mr. Jeffrey Keltner  
Elayne and Tom M. Kester III  
Mrs. Gerrie Kilburn  
Kerstin and Steven Koblik  
Mr. and Mrs. George A. Leiva  
Dr. and Mrs. Eric Levander  
Lisa Hinchliffe-Link and David Link  
Ms. Paulette Toumazos and  
Mr. Michael Lorenz  
Mr. and Mrs. Bruce L. Ludwig  
Dr. Luther S. Luedtke and  
Mrs. Carol Luedtke  
Mr. and Mrs. David L. Lundegard  
Mr. Michael Mackness and  
Mr. Eric Sigg  
Barbara and Joel Marcus  
Ms. Beverly C. Marksbury  
Bettyfern and Patrick McNally  
Mrs. Carolyn L. Miller +  
Mrs. Annamaria Mitchell  
Ms. Cecilia Mong-Vajna  
Barbara and Harry Motin  
Illona Neff  
Mr. and Mrs. George F. Newell III  
Gaylord E. Nichols Jr.  
Mr. and Mrs. Charles R. Norman  
Leigh and Harry Olivar  
Mrs. Susan W. Olsen  
Mr. and Mrs. Ronald L. Olson

Mr. and Mrs. Jeffrey P. Palmer  
Mr. Terry Perucca and  
Ms. Annette Serrurier  
Ms. Susan Erburu Reardon and  
Mr. George D. Reardon  
Mrs. Joan B. Redford  
Dr. Louise Ritchie and  
Dr. Robert C. Ritchie  
Dr. Cara W. Robertson  
Mr. Todd B. Rugee and  
Mr. Thomas Kunselman  
Dr. Anneila Sargent  
The Kling Family Foundation |  
Darryl C. Sheetz  
Mrs. Rosemary B. Simmons  
Alison and Dennis Slattery  
Mr. Robert L. Spare  
Mr. and Mrs. Richard Spelke  
Mrs. Charles W. Stephens  
Virginia F. Stevenson  
Mr. and Mrs. George C. Strong  
Mr. and Mrs. Joseph R. Terrazas Jr.  
Travessa and James Terrile  
Mrs. E. Leroy Tolles  
Catherine and Paul Tosetti  
Ms. Valerie Casey and  
Mr. Lawrence E. Uhl  
Mr. James R. Ukropina  
Mary A. Urquhart  
Andrea L. Van de Kamp  
Mr. and Mrs. Robert D. Volk  
Mrs. Robert A. Waller  
Catherine A. Hilton and  
Willard R. Whitbred  
Mr. and Mrs. Ian L. White-Thomson  
Mr. and Mrs. Edward C. Woodruff  
Dominique and James Wyatt  
Eva and Paul Zee  
Robbie and David Zeidberg

## FELLOWS (\$2,500–\$4,999)

Mr. and Mrs. Robert A. Ackerman  
Dina Adamson  
Mr. Donald H. Albrecht +  
Dr. Larry-Stuart Deutsch and  
Ms. Dale Lynne Andrews

Mary Carter Andruess and  
Terry A. Andruess  
Anonymous (6)  
Mr. W. Jefferson Arnett  
Mr. and Mrs. Mark W. Atkinson  
Ann K. Babcock  
Mr. and Mrs. Danford M. Baker  
Erin and Jeremy Baker  
Mr. and Mrs. Brad A. Ball  
Mr. and Mrs. Berton M. Banta  
Mrs. Norman Barker Jr. +  
Jennifer Kuo Baxter and  
Thomas W. Baxter  
Mr. Emile Bayle  
Ms. Rosey Bell  
Mr. Paul Bergman and  
Mrs. Andrea Sossin-Bergman  
Dr. Mitch Besser and  
Ms. Annie Lennox-Besser  
Mr. and Mrs. Daniel E. Biles  
Dr. and Mrs. Peter S. Biling +  
Mr. and Mrs. Louis Bonnabel  
Debbe and Spike Booth  
Mrs. Hannah G. Bradley +  
Ann M. and James B.\* Breckinridge  
Drs. Eileen and David Breyde  
Louise and John Brinsley  
Mr. and Mrs. Steven F. Bristing  
Sandra Ludig Brooke  
Mr. and Mrs. Jeffrey A. Buckner  
Dr. and Mrs. Michael M. Burgess  
Mrs. William D. Burrows  
Raquelle de la Rocha and  
Daniel Bussel  
Christina and Tom Cadwell  
John\* and Rebecca Campos  
Julie Campoy  
Dr. and Mrs. Howard D. Cantwell  
Mr. and Mrs. John B. Carrington  
Mary Lea and William J. Carroll  
Barbara Sayre Casey  
Joan and Mike Cathcart  
Mr. and Mrs. Brian W. Chambers  
Mr. and Mrs. Lawrence Chan  
Mr. and Mrs. Chunneng Chen  
Mr. and Mrs. Mark Chen





Guests at the Society of Fellows' picnic. Photo by Sarah M. Golonka | smg-photography.

Mr. and Mrs. Raymond Kurn-Nin  
Cheng +  
Mr. and Mrs. James F. Childs Jr.  
Dr. Anne Chomyn and  
Mr. Lawrence R. Goldfield  
Mr. and Mrs. Edward E. Clark +  
Mr.\* and Mrs. William Clayton Jr.  
Mr. Sanford Climan  
Mr. and Mrs. Tracey E. Coats  
J. N. Colburn +  
Margaret Sheehy Collins  
Mr. and Mrs.\* Thomas J. Condon  
Dr. Gary L. Conrad  
Mrs. John Brown Cook +  
Mrs. Rita Kirby Coulter  
Mrs. James A. Crabtree  
Selma Holo and Fred R. Croton  
Mr. and Mrs. Daniel L. Crotty  
Ms. Susan E. Crowe  
Mr. and Mrs. Andrew F. Crowell  
Ginny and John Cushman  
Mr. and Mrs. John C. Cushman III  
Mrs. Kathleen W. Dale-Foreman +  
Ms. Debra I. Danner  
Rodolfo Davila and Ares Flores  
Mrs. Marvin Davis +  
Clare De Briere and  
Christopher H. Barnett  
Diana A. deNoyelles and  
Edward Hopkins Bailey  
Cristine Denver  
Wende B. DePietro  
Zoëy Deschanel and Jonathan Scott

Mrs. John M. Dick\*  
Joan and Bill Dietrick  
Mr. and Mrs. Bram Dijkstra  
Debra and David Dillard  
dooner and Jennifer Camanyag  
Mr. and Mrs. Steven L. Dorsey  
Dr. Cheryl Resnik and  
Mr. Kelly F. Duke  
Kim and Charlie Duvall  
Kate Dwyer  
David F. Eisenberg  
Beverly Ann Eng and Christine Eng  
Mrs. Edward W. Engs III  
Ms. Judith Epley  
Mrs. William W. Escherich +  
Mr. and Mrs. Randall G. Ewig  
Dr. Suzanne L. Palmer and  
Mr. Daniele Facchini  
E. Jane Factor and Max Factor  
Mrs. Robert L. Farmer\*  
Erika M. Felsoory  
Tricia and Mike Fink  
Mr. and Mrs. Miller Y. Fong  
Claudia D. Foote  
Ms. Susan A. Frank  
Mrs. Judith Gain  
Mr. and Mrs. James M. Galbraith  
Mr. and Mrs. William J. Galloway  
Mr. and Mrs. Eric R. Garen  
Mr. and Mrs. Edward S. Garlock  
Mrs. Katherine Gavzy  
Mrs. Robbin L. Gehrke and  
Ms. Kylie C. Moses

Mrs. Akila and Dr. Albert Gibbs  
Mrs. Robert W. Gibson  
Mr. and Mrs. Robert B. Gifford  
Mr. and Mrs. Robert W. Gillespie  
Pamela Girard and Shayne Smith  
Karol Wahlberg Goldsmith  
Melissa and Jason Gondek  
Mr. David S. Gordon  
Clare and John Gordon  
Nel Graham  
Dr. and Mrs. Stuart Green  
Mr. William H. Greer Jr. +  
Capt. William C. Griggs USN (Ret.)  
and Mrs. Sara Griggs  
Katie and Nick Grosvenor  
Hee-Won and Craig Grosvenor  
Harald R. Hahn  
Ms. Marilyn Jane Hall  
Mrs. Renee Block Hanson +  
Mr. and Mrs. William S. Harris  
Mr. and Mrs. Richard Haserot  
Ms. Barbara Aran and  
Mr. Lawrence Hawley  
Mr. and Mrs. Robert D. Heinrich  
Ginny and Chuck Heldebrant  
Mrs. Svetlana H. Henderson and  
Mr. Gregory M. Crowe  
Mrs. Phyllis Henigson +  
Mr. and Mrs. Harold H. Hennacy  
Mrs. Vincent W. Heublein  
Dr. Thomas A. Hicklin and  
Mrs. Pamela H. Hicklin  
Ann and Manuel Hidalgo

Mr. and Mrs. Christopher A. Higgins  
Karen Hillenburg and  
Sebastian Clough  
Ms. Barbara A. Hillman  
Martha and David Ho  
Mrs. Malcolm K. Holdsworth  
Janet Holladay +  
Mr. Mik Hollis  
Mr. and Mrs. Dennis F. Holt +  
Ms. Tamia Hope  
Mr. and Mrs. J.D. Hornberger +  
Mrs. Ann Horton and  
Dr. Christine Horton  
Ms. Sheil Hui and Ms. Karen Lung  
Jane A. Hulick  
Mr. Edward O. Huntington  
Dakota Smith and Daniel Imber  
Ms. Nehama Jacobs  
Miss Domaine Javier  
Mr. and Mrs. R. Scott Jenkins  
Mega and Jeremy Jewell  
Mrs. Ming Jiang and Mr. David Zhou  
Mrs. Frederick D. Johnson Jr.  
Dr. Meade B. Johnson  
Tony Johnston  
Ms. Maureen Drury and Mr. Don Jue  
Jocelyn R. Katz  
Mr. and Mrs. James J. Keatley  
Dr. Susan Kendall  
Dr. Peter S. and  
Mrs. Anne O. Kennedy  
Ms. Patricia Hemphill Ketchum  
Kay and Warren Kinsler  
Mrs. Katherine T. Kitchens and  
Mr. Dean J. Kitchens  
Mr. and Mrs. Michel G. Klat +  
Mr. and Mrs. Albin C. Koch  
Dr. Marianna Koczywas and  
Dr. Sohail Saeed  
Dr. Anthony G. Koerner and  
Ms. Norah Morley  
Dr. Eugene H. Kopp  
Dr. Richard L. Kornblith and  
Mrs. Lisa Shenkman Kornblith  
Mr. and Mrs. C. Douglas Kranwinkel  
Victoria and John Krueger  
Mrs. Rosanne M. Kusar  
Claire and Jeff Lamb  
Mrs. Janet G. Langford  
Mr. and Mrs. George D. Leal  
BJ Ledyard  
Mr. and Mrs. Ronald G. Lee +  
Dr. Lily Feng Lee and Dr. Tom Chang  
Dr. Henry L. Lee Jr. +  
Karen Leung and Brendan Callum  
Ms. Virginia O. Lew and  
Dr. Edward K. Lew  
Mrs. Kenneth J. Lewis  
Kathleen and William A. Lewis  
Mrs. Judith Primm Lewy and  
Mr. Winston B. Lewy  
Charlene and Jack Liebau  
Ms. Sharon A. Lilly and  
Ms. Joan E. Potter  
Ms. Linda D. Long  
Mr. and Mrs. Warren D. Loomis  
Mr. and Mrs. Dennis H. Lowe  
Dr. Peter P. Ly and  
Ms. Evelyn Wang Xu  
Ms. Betty W. Ma and  
Mr. John F. Pipia  
Adel and Doss Mabe  
Mr. Stuart Banning MacFarland

Mr. and Mrs. Michael J. Malone  
Mr. and Mrs. Michael W. Malone  
Dr. and Mrs. Steven Mandel  
Dr. Greta Johnson Mandell and  
Mr. Peter Mandell  
Cecilia and John Manion  
Mrs. Janet L. Horn and  
Mr. Stephen E. Manrose  
Mr. Robert M. Marino +  
Dr. Marguerite Marsh  
Mr. and Mrs. Craig L. Martin  
Linda Massey  
Mr. and Mrs. Edward J. McCarthy  
Mr. and Mrs. Britton McConnell  
Jennifer and Mark McCormick  
Mr. and Mrs. Stephen McDonald  
Mr. and Mrs. Kingston McKee +  
Mrs. Kaholyn McKissick  
William H. McPherson +  
Mrs. Elizabeth Medearis  
Dr. Lynn Mehl  
Donna and Randall\* Melby  
Serge Melkizian  
Dr. and Mrs. Ted B. Merchant  
Mrs. Lisa Metcalf and  
John Brockway Metcalf +  
Mr. and Mrs. Matthew F. Mettler  
Margaret and David G. Mgrublian  
Barbara and Thomas Millar  
Elizabeth Litten Miller and  
Kyle C. Miller  
Hon. David L. Minning and  
Ms. Diane O. Wittenberg  
Christine Mitchell and  
Sue Dockstader  
Dr. Natalia Molina and  
Hon. Ian C. Fusselman  
Dr. Linda Mollno and  
Mr. Robert Mollno  
Callene and John Momtazee  
Mrs. Victoria S. Mordecai and  
Mr. Alfred W. Mordecai  
Mrs. Donald R. Moreland  
Ms. Dina Morgan  
Dr. Lori Morgan and  
Mr. Henry Outzen  
Ms. Pauli Morin  
Mrs. Winston V. Morrow +  
Ms. Elizabeth Moule and  
Mr. Stefanos Polyzoides  
Joey and Bob Mueller  
Mrs. Jan Muntz  
Mrs. Jennifer Murphy +  
Jerri and Steve Nagelberg  
Mr. and Mrs. Merrill L. Nash  
Mahnaz and David Newman  
Dana and Ned Newman  
Dr. and Mrs. Peter W. Nichols  
Marilyn Nicholson  
Dr. Christina Nielsen  
Patricia and Jeremy Norman  
Ms. Jacqueline K. Ochoa-Rosellini  
Mr. and Mrs. Steven A. Olsen  
Mr. and Mrs. Christopher N.  
Orndorff  
JR and Chip Ossman  
Emma Oxford  
Jean and Pete Palmer  
Dr. Rita H. Palmer  
Ms. M. Helen Pashgian  
Mr. and Mrs. Richard H. Patterson Jr.  
Andrea Sarros Patzakis and  
John M. Patzakis

Ms. Melinda Payson and Mr. Norman Payson Mr. and Mrs. Richard C. Pearson Mr. and Mrs. Richard J. Pearson + Mrs. Carol Liu and Mr. Michael R. Peevey Oliver A. Perez Mr. Kirk A. Pessner and Dr. Robert I. Miller Mr. and Mrs. Bruce Edgar Pherson Jr. Dr. and Mrs. Edmond H. Pi Ms. Juliana Inman and Mr. John Laurence Poole + Mr. Kenneth Munoz-Porter and Mr. Miguel Benitez Porter Hally and Jeff Prater Carol and Laurence Pretty Elisabeth Hunt Price Juliette Bonyngne Quinn and John H. Quinn Mrs. Adele E. Rahn Mr. Albert Chiang and Mr. George Reich Caroline Holladay Reich Mr. and Mrs. John H. Reith Dr. Charles J. Rennie III and Mrs. Teresa K. Nakashima	Delia Reyes and Norma Andrade Mr. and Mrs. John J. Reynolds Ms. Jennifer J. Rho Carol and Francois Rigolot Kathleen and David Rips Mr. Richard Rivera and Dr. Nestor Gonzalez Mrs. Hilde Shubin Rosenbluth and Mr. Irving Rosenbluth Alex Patsavas Rosenfeld and Seth Rosenfeld Edward P. Roski Jr. Erica Rothschild and Marcus Spiegel Viann and Michel Roy Ms. Sophia Rubio and Mr. Chris Berkson Mr. and Mrs. Douglas K. Rush Ms. Camille Rutkowski Dr. JoAnna Schilling and Mr. Steven R. Schilling Mrs. Jane W. Schlegel Dr. Hagen Schroeter and Ms. Barbara Sohal Ronald L. Scott Mr. and Mrs. Walter L. Sebring III Mr. and Mrs. Friedrich W. Seitz Mr. and Mrs. Randy A. Shulman	Mrs. Alice Shulman Ms. Gloria D. Sierra and Mr. Cristian A. Sierra Ms. Linda Sindell and Mr. Kenneth Brady Dr. Howard A. Slack + Mr. Donald M. Slager + Dr. Jerilyn S. McIntyre and Mr. W. David Smith Pratima Solanki Mr. Charles P. Souw Mr. and Mrs. Chester J. Specht + Mr. Adrian Spence Mr. and Mrs. Joseph A. Sposato Mrs. Norman F. Sprague Jr. + Dr. and Mrs. Benjamin T. Stafford Mr. and Mrs. Greg Stanislawski + Mr. and Mrs. William Guy Steele III Kathleen and Brit Stenson Priscilla and Roger Stephens Mr. Robert H. Stiefel and Mr. Edward T. Imparato Mr. and Mrs. George Stimson III Mrs. Nina H. Stimson Mr. Jim Stine and Mr. Ken Willner Nola and Carl Stucky Mr. and Mrs. Eldon W. Swanson	Mr. and Mrs. Todd Swanton Mr. Stephen P. Tanner Mrs. Thomas A. Techentin Mr. and Mrs. Robert W. Templeton Mr. and Mrs. Robert C. Thorell Mrs. Lawrence R. Tollenaere + Dr. and Mrs. Vernon Tolo Bob and Val Toms Mr. and Mrs. William L. Tooley Mrs. David T. Traitel + Dr. and Mrs. Robert E. Tranquada Li-Min Yang and Christian Tse Gage Tucker and Michael LaCorte Nancy and Bob Twist Mrs. Sidney F. Tyler Kimm and Alessandro Uzielli Ms. Noel Vernon and Mr. Lorenzo Hernandez Alexandra Vorbeck and Rocco Fiore Vivi and Erik Wahl Dr. Ralph Collins Walter Dr. and Mrs. James W. Walters Dr. Robin Jane Walther and Mr. James R. Walther Dr. Wellington D. Watters and Dr. David Eidenberg + Elie Weaver and Hilton Weinberg	Cindy and Bill Wenzlau Mr. and Mrs. Carl T. White Sally and Russ White Rita Whitney and Bill Cockrum Pamela and Mark Wiedenbeck Mr. and Mrs. John P. Williams Alison and Joseph Winter Mr. William T. Wolf Diane and Leland Wong Ms. Wendy Kwong and Mr. John W. Wong Chung and Wen Woo Ms. Linda C. Woolverton Shirley and Andrew Yee Mr. and Mrs. Henry A. Yost Dr. Vincent L. Yu and Dr. Susan Ong-Yu Christine and Sean Yu Mr. and Mrs. Sebastian Zacharia Dr. and Mrs. A. M. Zarem + Mrs. Selina Zhong and Mr. Bryan Su Mr. and Mrs. Robert L. Zuber
---	--	--	---	--

+ Indicates Life Fellows  
\* Indicates deceased in fiscal year  
2021–22

## CORPORATE PARTNERS

Corporate Partners receive customized benefits for employees and clients while helping to keep The Huntington accessible to the community at large. Their critical support enables The Huntington to create learning environments that engage and connect audiences with The Huntington's vast collections.

### EXECUTIVE

Bank of America  
Edison International  
Gardner Grout Foundation

### BENEFACTOR

The Capital Group Companies, Inc.  
East West Bank  
Munger, Tolles & Olson LLP

### DIRECTOR

Bartlett Tree Experts  
Lakeview Foundation  
The Langham Huntington,  
Pasadena

### COUNCIL

MATT Construction Corporation  
The Walt Disney Company  
The Whittier Trust Company

### PATRON

Achieving America Family  
Foundation  
Anonymous  
Aversa Foundation  
BrightView  
Cathay Bank  
Christie's  
City National Bank  
The Cultivist  
John Moran Auctioneers, Inc.  
Jones Coffee Roasters  
Momentum Worldwide  
Neo Education Group  
Northern Trust  
The Wonderful Company  
Foundation Inc.

### FRIENDS & NEIGHBORS

Abell Auction Co.  
California American Water  
Company  
The Gas Company—  
A Sempra Energy Utility  
MonteCedro Inc.  
San Gabriel Nursery & Florist  
Sotheby's

Ornamental cherry blossoms (*Prunus serrulata* 'Pink Cloud') in the Japanese Garden. Photo by Arianna Muñoz.





## MEMBERS

Contributions in the form of Huntington Memberships totaled more than \$6.5 million this year. There were 54,000 Huntington Member households at the close of the fiscal year. Members at the Benefactor and Patron levels are recognized in the Annual Report.

### BENEFACTOR

Mr. Larry W. Allen  
Mr. Dale Anderson and  
Mrs. Lynne Anderson  
Ivette Arca and Alicia Arca  
Dr. Kimlin Ashing and  
Mr. Joshua Ashing  
Mr. and Mrs. Michael Augustine  
Mr. and Mrs.\* Clarence Avant  
Leigh Bardugo and Eric Addis  
Mr. and Mrs. Shahrokh Basseri  
Dr. Kathee H. Bautista and  
Ms. Kimberly Bautista  
Ms. Cynthia Bennett  
Mrs. Jeanne R. Berney and  
Mr. Bob Berney  
Ms. Gail Bernstein and  
Ms. Alex Bernstein  
Mr. and Mrs. Randy Beyersdorf  
Mrs. Janet A. Black  
Mr. and Mrs. Robert L. Bond  
Mr. James and Mrs. Elizabeth Bray  
Mr. David Brown and  
Ms. Hana Kawano  
Mr. Tim Brown and  
Mr. Ronnette Coleman  
Mr. James Buese and  
Ms. Lila Cheney  
Laura Burge and Alyssa Burge  
Mrs. Monica R. Byrnes and  
Ms. Jane Byrnes  
Mr. and Mrs. Frank Campbell  
Dr. Scott L. Carder and  
Mrs. Dana Hadley-Carder  
Ms. Anabella Casanova and  
Mr. Sage Price  
Cosette Case and Ethan Joffe  
Mrs. Lenore Cavallero and  
Mr. Robert Cavallero  
Mr. Kenneth Chan and  
Mrs. Sarah Chan  
Mr. and Mrs. Fred Y. Chen  
Mr. Robert Chen and  
Ms. Onnie Yen-Chen Lu  
Mr. and Mrs. Louis Chertkow  
Joseph Choi  
Rebecca Chou and Steve Huang  
Mr. William Chow and  
Miss Joyce Chow  
Mr. and Mrs. Terry Cisco  
Mrs. India Marie Clamp and  
Mr. Brian Allen Clamp  
Ms. Angela Coleman and  
Mr. John Coleman  
Ms. Shirley Contreras and  
Ms. Catherine V. Stephens  
Mr. and Mrs. Donald F. Crumrine  
Mr. and Mrs. Robert W. Davis  
Mr. Carl T. Dawson and  
Mrs. Judith Dawson  
Robert Dawson and Luis Madrigal  
Ally De Perio and J.D. De Perio  
Millard DeBiasi and Neresia DeBiasi  
Ms. Gay A. Degani and  
Mr. Tim Degani

Mrs. Jane Z. Delahanty and  
Mr. Patrick Delahanty  
Mr. and Mrs. Von Devey  
Mr. J.S. Dorobek II and Ms. Julie Farr  
Michael D. Driebe and  
Sylvia A. Mendoza  
Ms. Eileen Duncan  
Nancy and Jonathan David Elliott  
Mr. Strefan Fauble and  
Mr. John Atkins  
Mr. Christopher Fetner and  
Ms. Kim Bhatia  
Mrs. Anita Freeman  
Mr. and Mrs. R. Carter Freeman  
Ms. Elizabeth Olson and  
Mr. Richard Fuentes  
Mr. Mindia Gabichvadze and  
Mr. Kyle Lott  
Christen Garrett and Megan Garrett  
Mr. and Mrs. Noah Garrett  
Miss Frances D. Gee and  
Mr. Roger Wood  
Mrs. Ginger Gelber and  
Ms. Eloise Gelber  
Mrs. Elizabeth Ghekiere and  
Mrs. Julia Ghekiere  
Alex Giorgio and Lynardia Groubert  
Hugh Gordon and Alexis Gordon  
Ms. Allison Greenwald  
Nancy Gregerson and  
Bryan Gregerson  
Mr. James C. Griffin and  
Mrs. Sarah H. Griffin  
Ms. Traci Locke and  
Mr. Robert Grossman  
Mrs. Margaret Grossman and  
Mr. Paul Grossman  
Mr. and Mrs. Michael Harahan  
Mr. and Mrs. Dennis Harbach  
Mr. Mark S. Harmsen  
Ms. Linda L. Harris  
Shandy Hauk and Mark Davis  
Mr. Curt Hazell and  
Mrs. Patricia Doyle  
Madalyn Hearst and John Hearst  
Mrs. Pamela J. Hemann  
Mr. David Herman and  
Ms. Michele Freedenthal  
Luanne Hernandez  
Mr. and Mrs. Joseph A. Herron  
Mr. John James Hickey and  
Ms. Desma G. Murphy  
Alessandra Hill  
Ms. Laurel W. Hitchcock and  
Ms. Melanie Frey  
Mr. and Mrs. Calvin Hollis  
Britney Holthouser and Sean Chavez  
Mr. and Mrs. Jack Hou  
Ms. Linda Hsia and Mr. Victor Hsia  
Mr. and Mrs. Ming Hsieh  
David Hsu  
Mr. and Mrs. James Hu  
Pei-Hwa Huang and Daisuke Tanigaki  
Dr. Amir Hussain

Mrs. Katherine Hwang and  
Ms. Christy Hwang  
Ms. Ursula H. Hyman  
Mr. John Incontro  
Dr. John Itamura and Julia Itamura  
Mr. and Mrs. George D. Jagels Jr.  
Wenwen Jiang and Antonio Wong  
Dr. Torrence V. Johnson and  
Mrs. Aaron I. Johnson  
Mr. Edward E. Johnson and  
Mrs. Susan P. Johnson  
Mrs. Miriam Griffith Jones  
Ms. Patricia Kasababian  
Elvin Kay and Ann Hoang-Kay  
Mr. Michael J. Kilroy and  
Mr. Nicholas A. Henke  
Mr. and Mrs. Craig Kinard  
Ms. Elzbieta Kolawa and  
Ms. Natalie Stone  
Mr. and Mrs. Joseph Koo  
Mrs. Patricia Korbel  
Robert Lang and Kristine Lang  
Mr. Allen L. Lanstra and  
Ms. Emilie L. Lanstra  
Mei Lau and Jodi Lau  
Mr. Forrest Lee and Ms. Ashley Lee  
Ellen and Harry Levitt  
Mr. and Mrs. Ronald Light  
Mr. and Mrs. Johans Lin  
Mr. Matthew Loscalzo and  
Dr. Joanne E. Mortimer  
Ms. Margo K. Louis and  
Ms. Robin Leventhal  
Mr. and Mrs. Joseph Lyons

Mary Lan Ma and Sally Fu  
Mr. Drew MacDonald and  
Ms. Irene Turner  
Mr. and Mrs. Christopher Marble  
Ms. Leslie A. Margolin and  
Ms. Martha R. Christian  
Michael John May-Devey  
Precious Mayes and Garrett Burchell  
Dr. Kathleen Clemans and  
Mr. David McDonald  
Andrew Mcelroy and Joan Mcelroy  
Ms. Grace M. Gaerlan and  
Mr. Mark J. McKenna  
Mr. and Mrs. Greg McLemore  
Mr. Brian McMahon and  
Ms. Janice Lee-McMahon  
Mr. Greg McNamee  
Mr. Kevin Meenan and  
Ms. Denise Lariviere  
Mr. and Mrs. Steven Messner  
Ms. Joan J. Michael  
Ms. Margaret S. Miller  
Ms. Margaret J. Moe  
Mary H. Monzingo  
Mr. and Mrs. Wendell Mortimer Jr.  
Ms. Ann Mulally and Ms. Barbara Tell  
Rachel Myre and Nate McDorman  
Mr. Thomas Neal and  
Mrs. Grace Nguyen  
Ms. Janet Neuenschwander and  
Ms. Sandra Ottensmann  
Mr. and Mrs. Robert Newell  
Mr. and Mrs. Michael Newman  
Patricia D. Nijjar and Melissa Nijjar

Mr. Robert Nini and  
Ms. Cecily Lynn Betz  
John Noll  
Mr. Michael O'Brien and  
Ms. Jennifer Michaud  
Mr. and Mrs. Daniel Ouellette  
Ms. Tatiana G. Owen  
Mr. and Mrs. Alfred Paiz  
Mr. and Mrs. Tyler Parker  
Ms. Jeannine Patria and  
Mr. Joshua Patria  
Ms. Teresa B. Payton and  
Mr. Zachary Payton  
Roger Piskulick  
Ms. Iris J. Post and  
Mr. Roger K. Scholten  
Dr. and Mrs. Jeffrey Postman  
Ashlee Marie Preston  
Ms. Janet L. Puchlik and  
Mr. Gerald S. Puchlik  
Mr. Victor M. Quevedo and  
Mr. Victor I. Quevedo  
Mr. Ernest E. Quinones and  
Mr. Dustin Gimble  
Lou Rabon and Samantha Rabon  
Ms. Elisa Read and  
Mr. Jeffrey Kleegeer  
Ms. Deborah E. Reed  
Ms. Taohly Roberts and  
Mr. Paul Roberts  
Ms. Cristy Ann Robertson and  
Ms. Kimmy Robertson  
Eileen Rocha and Nicholas Rocha  
Jamie Rocha and Cheyenne Rocha

Creative costumes at the 2021 "Strange Science" event. Photo by Sarah M. Golonka | smg-photography.



Donald Rodriguez and  
Alicia Rodriguez  
Rae Rottman and Sarah Reisman  
Rebecca Ruiz  
Mrs. Jennifer Sanbar and  
Mr. Shadi Sanbar  
Mr. and Mrs. Tommaso Santini  
Ms. Janine Saraf and Mr. Sean Saraf  
Dr. Elaine Sarkaria and  
Ms. Amy Sarkaria  
Mrs. Victoria Sartwell and  
Mr. Eric Sartwell  
Mr. Kevin Savage and  
Ms. Britta Lindgren  
Ms. Claudia Schmitt  
Ms. Sarah Schutz and  
Mr. Arnar Gylfasan  
Ms. Doris Segall and  
Ms. Penina Segall-Gutierrez  
Mr. Marc Seltzer  
James Shay  
Mr. and Mrs. Alan Kazuhiko  
Shimasaki  
Mr. and Mrs. Adam Sisson  
Dr. Annie Siu and Ms. Valerie Siu  
Mr. Calvin A. Slater and  
Mr. Jose Alvarado  
Mr. and Mrs. Jim Smith  
Mr. and Mrs. Tim Smith  
Mr. Ricardo Sosapavon  
Mr. Norman M. Spieler  
Mr. and Mrs. Charles Steinmetz  
Mr. Hank Su and Ms. Jihye Su  
Mr. and Mrs. Bernard J. Sullivan  
Mr. Eric Sundberg and Sabrina Leon  
Alessandro Svensson and Jessica Jin  
Ms. Julie Wong Tam and  
Mr. Robert Tam  
Mrs. Myra Taylor  
Mr. Mark Taylor  
Ta-Liang Teng and Evelyn L. Teng  
Ms. Masako Teng and  
Mr. Richard Teng  
Ms. June Thurber Paine and  
Mr. Garrett Paine  
Kimberly Tibbetts and Amy Maruska  
Mr. Spencer Wen Hau Tien and  
Ms. Lilly Tien  
Ms. Joya Tillem  
Ms. Mary Catherine Timmer and  
Mr. Mark Bleakley  
Mr. Edward H. Traynor  
Ms. Lane Turzan and Mr. Jaro Fisher  
Mr. Ken Twomey and  
Ms. Judith Twomey  
Ms. Kimberley Valentine and  
Connor Bullock  
Ms. Emily J. Verna and  
Mr. Daniel Verna  
Jeffrey Wacha  
Mr. Edward K. Watson and  
Ms. Pamela Warner  
Cynthia Watson and David Katzin  
Ms. Marjorie Widmeyer and  
Mr. Robert Webb  
Mr. Dustin Webb and  
Ms. Naomi Curiel  
Mr. Jeremy Weese and  
Ms. Esther Weese  
Mr. and Mrs. Aaron Weiss  
Patricia Wernet and Rachel Ashton  
Mr. J. Patrick Whaley and  
Ms. Lynda Jenner

Ms. Joyce White and Ms. Jeri White  
Ms. Maria Cristina Wilbur and  
Mr. Bradley Wilbur  
Jean Willhite and Lynn J. Willhite  
Ms. Annemarie Flood and  
Mr. Patrick D. Williams  
Sanford S. Williams and  
Anastasia Williams  
Mrs. Joan A. Winchell  
Mrs. Beverly Wood and  
Ms. Deanna Wood  
Dr. D. Gareth Wootton and  
Dr. Barbara Kadell Wootton  
Mr. Nywood Wu and Dr. Meriel Wu  
Ms. Linda D. Zinn

#### PATRON

Mona Abadir and Sabrina Coryell  
Mr. and Mrs. Richard B. Abram  
Mrs. Esther Acosta-Perez and  
Mr. Salvador Perez  
Ms. Gisela Adams and  
Mr. William Adams  
Mr. Stephan M. Adams and  
Ms. Tu Le  
Mr. and Mrs. Ricardo Aespuro  
Ms. Carmelita Aguilera and  
Ms. Zosima Aquino  
Ms. Elizabeth Aguilera and  
Mr. David Dominguez  
Ms. Debra Albin-Riley and  
Mr. Bob Stauffer  
Dr. Mark G. Alcidi and  
Dr. Myra C. Martin  
Mr. and Mrs. Michael Alexander  
Grecia Ames and Catherine Bartlett  
Mr. Patrick Anderson and  
Mr. Ron Koren  
Mr. and Mrs. Kurt Anderson  
Mr. and Mrs. Harish Aneja  
Mrs. Adela Angiuli and  
Mrs. Elizabeth Angiuli  
Mr. Peter Aprato and  
Mrs. Kathy Aprato  
Dr. Natalie Nevins and  
Mr. Paul Arentz  
Ms. Mary Lu Arpaia and  
Ms. Antoinette Eimers  
Mr. Ignacio Arroyo and  
Ms. Teresa Ayala  
Mr. and Mrs. James Asher  
Mrs. Pier Avirom and  
Ms. Haviva Avirom  
Mr. Karo Aylozyan  
Mr. Christopher Bailey and  
Mrs. Maria Florinda Bailey  
Mr. Rigoberto A. Banuelos and  
Ms. Linda A. Banuelos  
Paul Barba and John Barba  
Dr. and Mrs. Paul C. Bartlett  
Mr. and Mrs. Michael Bass  
Ms. Mary L. F. Bassel  
Denise Bays and Carter Bays  
Mr. and Mrs. Michael Bazdarich  
Teresa Bazemore and  
Leonard Bazemore  
Terese Beaton and Alina Beaton  
Eric Beatty and Marisa Fletcher  
Mr. and Mrs. Larry E. Beirich  
Mr. Chet W. Belfield and  
Ms. Donna L. Brown  
Ms. Nancy Bell-Redmond and  
Ms. Barbara Beezy

Ms. Martha Benedict and  
Mr. Thomas Postel  
Mr. Joshua Bergman  
Mr. and Mrs. Martin B. Berkowitz  
Mr. and Mrs. Robert Berry  
Mr. Vince Bertoni and  
Mr. Damon Hein  
Shirley Birosik and Lauma Willis  
Mr. Perry James Blake and  
Ms. Susan Fong  
Mr. and Mrs. Tom V. Borys  
Dean Bosman and Gloria Bosman  
Genevieve Bostic and Julian Bostic  
Mr. Robert E. Bowman  
Mrs. Heidi Bowman and  
Mr. Geoffrey Bowman  
Emily Boyle and Jonathan Biddle  
Julia Bradsher  
Brannon Braga  
Mr. David Braverman and  
Ms. Autumn Matzat  
Mr. Dale Bresnan and  
Mrs. Adrene Bresnan  
Ms. Teresa Briones and  
Ms. Shara Williams  
Mr. Rex Bullington  
Mr. and Mrs. Dennis P. Burke  
Mr. and Mrs. P. Daniel Burkhart  
Kyle Burnham and Rachael Taylor  
Mr. Behle Burns  
Mr. Douglas Burton\*  
Adam Bush and Judy Bush  
Ms. Maria Bushra and  
Mr. Christopher Bushra  
Mary Lou Byrne and Gary Kearney  
Andrew Cabrera  
Reynolds T. Cafferata and Susan Kim  
Mr. Alec R. Call and  
Mr. C. Bryan Johns  
Larry and Marilyn Callahan  
Thomas Callahan  
Mr. and Mrs. Scott Callihan  
Mr. Tom Campbell and  
Candise Campbell  
Ms. Deena Capparelli and  
Mr. Claude S. Willey  
Mr. and Mrs. Andrew Caras  
Julia Carlblom and John Carlblom  
Mr. and Mrs. Bill Carney  
Mr. Gregory Carr and  
Mrs. Yvette Carr  
Mr. Victor Carson and  
Mr. Jorge Sanchez  
Wendy Cartland and  
Joseph Dimattina  
Mr. Leonard H. Casillas and  
Mr. José M. Rey  
Mr. Alejandro Catalan and  
Mr. William D. McLaughlin  
Mrs. Priscilla Chan and  
Mrs. Darbin Chan  
Mr. Charles Chan and  
Mrs. Sharon Chang  
Jui Li Chang and Jennifer Chen  
Dr. and Mrs. Jonathan L. Chang  
Ms. Min Mey Chang and  
Dr. Sheng Chang  
Mr. and Mrs. Richard K. Chang  
Mrs. Wendy Ann Lin Chang and  
Mr. Dennis Chang  
Ms. Mary Chang and Ms. Helen Yang  
Mr. Greg Chapman and  
Dr. Kristin Chapman

Mr. and Mrs. Mark Charles  
Mr. and Mrs. Anthony Chau  
Mrs. Yen-Ying Chen and  
Mr. Simon Chen  
Mr. and Mrs. Raymond H. Chen  
Hailyn Chen and Jeffrey Heintz  
Dr. David and Mrs. Chou-Er Chen  
Ms. Amy C. Chen and  
Mr. Wesley Chen  
Minyeong and Lichen Chen  
Ms. Wendy Chen and  
Ms. Jennet Chow  
Mr. and Mrs. Wen-Hsueh Chen  
Mr. John Chen and Ms. Victoria Lee  
Miss Peiming Cheng  
Ms. Jenny Cheng and  
Mr. Andrew Shapiro  
Mrs. Allison Chiang and  
Ms. Marissa Shen  
Mr. Thomas K. Chinen and  
Ms. Noreen Y. Chinen  
Yuriko Chishiki and Idalia Chishiki  
Wen-Ta Chiu and Wen-Chuan Chiu  
Caroline Choi and Juok Choi  
Mr. Hsu-Feng Chou and  
Ms. Shu-Chuan Sun  
Ms. Caroline Chouinard and  
Ms. Marie Poublan  
Mimi Y. Chow and Hill M. Chow  
Mrs. Roxanne Christ and  
Ms. Ashley Darnall  
Karen Chu and Nancy Chu  
Mr. Jerry Clark and  
Mrs. Deanna Durr Clark  
Jim Clouet and Jie Xu  
Mr. Gary Cohan  
Mr. Robert J. Coli and  
Mr. Danny Bozarth  
Mr. Garrett Collins and  
Mr. Matt McIntyre  
Dr. Barbara Comoe and  
Ms. Sophie Goldstein  
Carolyn Conant and Abram Conant  
Mrs. Christiane Cook and  
Mr. Jason Cook  
Mr. and Mrs. Anthony S. Cookson  
Mr. Michael Corba and  
Mr. Kenneth Hammond  
Mr. Angel Covarrubias and  
Mrs. Elva Cortez-Covarrubias  
Mr. and Mrs. Chris Cox  
Mr. and Mrs. Michael J. Cozzolino  
Mr. and Mrs. Patrick J. Crandall  
Mr. and Mrs. James Crawford  
Mr. Alan Crawley and Ms. Marie Kelly  
Mr. and Mrs. Raymond L. Crew  
Alexander Cripe and Mai Perches  
Mr. and Mrs. Stephen Curtis  
Mr. and Mrs. Steven L. Dale  
Mr. and Mrs. Clifford J. Daly  
Mr. and Mrs. James D'Ambrosio  
Mr. and Mrs. Joseph F. Dammer Jr.  
Holiday Dapper and Jeb Bailey  
Mrs. Betty Davidson  
Mr. and Mrs. Norm Davis  
Brian Davis and Ray Lancon  
Cynthia De La Cruz and  
Susan Armenta  
Ms. Autumn de Wilde and  
Mr. Blair Green  
Ms. Sally G. De Witt and  
Mr. John De Witt  
Mr. and Ms. David Dean

Mr. Rene Delgadillo and  
Mrs. Sara Binmoeller  
Jasmine Derian and Lila Chacin  
Mr. and Mrs. Bernard Derriman  
Sarah and Stephen Deschenes  
Ms. Ann Dias  
Mr. and Mrs. Jaime Diaz  
Ms. Teresa A. Dickey and  
Ms. Margaret Platis  
Mrs. Pamela Diemel and  
Ms. Tiffany De Santiago  
Bradley J. Diffley and  
Helio G. Martinez  
Mr. Michael Dillon and  
Ms. Diane Copeland  
Ms. Michelle Dobard  
Mrs. Patricia Ann Dolan and  
Mr. James Earl Dolan  
Ms. Laura Donchig and  
Mr. John Donchig  
Mr. and Mrs. Michael Dooling  
Mrs. Judith Doty and Mr. Mark Doty  
Mr. Jackson Douglas and  
Mrs. Alexandra B. Douglas  
Mr. and Mrs. Thomas Downing  
Mr. and Mrs. William E. Drake  
Mr. and Mrs. Robert B. Dunlap  
Mr. Duy Duong and  
Ms. Gloria Juang  
William Eastham and  
Jeanine Eastham  
Mr. Jerrod Eberhardt and  
Ms. Kathleen Eberhardt  
Mr. and Mrs. Jonathan Edwards  
Mr. and Mrs. Behzad Eghtesady  
Dr. and Mrs. Paul Eisenberg  
Mr. and Mrs. Jon Elder  
Ms. Omneya Elhadary and  
Mr. Mohammad Kamal  
Mr. and Mrs. Arlan C. Emmert  
Mr. and Mrs. Andrew Esbenschade  
Ms. Mel Eslyn and  
Mr. Nathan Miller  
Dr. Blanche Wools and  
Mr. Donald Fadden  
Ms. Dorothy Falcinella  
Sharon and Charles Fata  
Mr. Kenneth Faulkner and  
Mrs. Kendall Faulkner  
Lisa Fenderson and Toni Reyes  
Ms. Elizabeth Ferdon and  
Mr. Albert Hoenigmann  
Mr. and Mrs. Robert Ferraro  
Mrs. Barbara Ferris and  
Ms. Bridget Ferris Delostrinos  
Denise Fields and James Fields  
Phyllis Finocchiaro  
Mr. Robert A. Fiorentino and  
Ms. Jane Powell  
Mr. Keevin Fisher and  
Mr. Stephen Richards  
Mrs. Martha Fitzpatrick  
Kimberly Flowers and Ron Flowers  
Ms. Patricia M. Flynn and  
Mr. Jeff Burke  
Mr. and Mrs. Daniel Fong  
Mr. Kirby W. Fong  
Evey Fong and Carol Shimoda  
Mr. and Mrs. Adam Fontana  
Mrs. Moira Fordyce and  
Mr. Alastair Fordyce  
Ms. Iris Franco and  
Ms. Yolanda Franco

Edward Frank  
 Dr. Scott Fraser and  
 Dr. Catherine Jurca  
 Dr. Rahl Hall Frohlich and  
 Mr. Andrew S. Frohlich  
 Ziqing Fu  
 Ms. Christina Fung and Mr. Tai Wu  
 Mr. Gregory Gajda  
 Dr. R.J. P. Gallagher and  
 Dr. Karen S. Gallagher  
 Jade Isabelle Gamez  
 Ms. Mary Catherine Ganahl  
 Mr. Bruce Garcia and  
 Mr. Kevin Garcia  
 Michael Garcia  
 Mr. and Mrs. James Garrison  
 Mr. Harry K. Garvin and  
 Courtney Garvin  
 Mr. and Mrs. Clint Gasaway  
 Mr. Scott Gaudineer and  
 Ms. Leslie Gaudineer  
 Mr. and Mrs. Daniel Gentilucci  
 Ms. Carol Edger Germain and  
 Ms. Christine S. Lee  
 Ms. Karen Koh and  
 Mr. Theodore Gersten  
 Dennis and Susan Gertmenian  
 Mr. and Mrs. Donald Gertmenian  
 Yongchan Gil and Katherine Terada  
 Mr. and Mrs. John E. Gilbaugh  
 Miss Susan-Ellen Gilmont  
 Mr. Anthony Gingiss and  
 Mr. Sean Dennison  
 Elisabeth Giovine and  
 Thomas Giovine  
 Mr. and Mrs. Richard E. Giss  
 Ms. Mindy Golden and  
 Mr. James Golden  
 Ms. Claire Goldsmith and  
 Mr. Brian Goldsmith  
 Mrs. T. Goldstein

Dr. and Mrs. Irwin P. Goldstein  
 Mr. Cesar Gomez and  
 Mrs. Ana Acevedo  
 Marcos Gonzalez and  
 Cristina Cruz Gonzalez  
 Ms. Claudia Gonzalez and  
 Ms. Sandra D. G. Gonzalez  
 Ms. Theresa Goodheart and  
 Ms. Jessica Goodheart  
 Mr. and Mrs. Michael K. Grace  
 Mira Gracer and Zach Schlossberg  
 Erick Grajeda  
 Mr. Robert A. Grantham and  
 Mrs. Leah Grantham  
 Daniel V Graulau  
 Drs. Harry and Shirley Gray  
 Mr. and Mrs. James Gray  
 Ms. Monica Greening and  
 Mr. Jerome Greening  
 Ms. Sandra Greenstein  
 Mrs. Dorothy Gregg and  
 Amy Gregg-Szamet  
 Mrs. John S. Gregory  
 Ms. Cynthia Guerrero and  
 Ms. Diane Guerrero  
 Mr. and Mrs. Patrick Guinness  
 Dr. and Mrs. Thomas Hall  
 Mr. Lester L. Hall Jr. and  
 Mr. Randy Musser  
 Mr. Clarence Hall and  
 Ms. Lauri Holbrook  
 Pauliana Hall and Fred Milani  
 Dr. and Mrs. Gabriel J. Halperin  
 Ann S. Hamilton and Paul Reeves  
 Mr. and Mrs. Dale Hanks  
 Mr. Matthew Hansen and  
 Mr. Alec Frey  
 Mr. Darryl D. Hany and  
 Mrs. Catherine H. Hany  
 Anthony Haralambos and  
 Kathleen Haralambos

Mr. and Mrs. William Hardash  
 Dr. and Mrs. John G. Harold  
 John J. Harris and Joanne Harris  
 Mr. Cole Harris  
 Mr. Richard K. Harsh and  
 Mrs. Kay J. Harsh  
 Carole E. Hasbun and  
 William Hasbun  
 Mrs. Gene M. Hassan  
 Mr. and Mrs. Wilfred Heitritter II  
 Mr. Michael A. Hernandez and  
 Ms. Eden Polk  
 Ms. Leticia Hernandez  
 Jonn Herschend and  
 Marleen Schroder  
 Kimberly Hicks and Lindsay Hicks  
 Ms. Ann Rider and Mr. Anthony Hill  
 Dr. Marsha Hirano-Nakanishi and  
 Mr. Thomas Nakanishi  
 Mr. Brian Ray Hodge and  
 Ms. Janet S. Blake  
 Mr. Paul Hofer  
 Mr. and Mrs. John C. Holberton  
 Dr. James C. Holland and  
 Dr. Nancy Holland  
 Ms. Cheryl Holliday and  
 Ms. Judy Regan  
 Jack Horner  
 Mr. and Mrs. Anthony Hooper  
 Ms. Jennifer Hoose and  
 Mr. William N. Hoose  
 Ms. Gayle L. Hopkins and  
 Mr. Steven L. Lamy  
 Mr. Mark Hopkins and  
 Mr. Lance Kneebone  
 Ms. Kim Farrar Houser and  
 Mr. Jeff Houser  
 John Hsieh and Jui Chih Hsieh  
 Dr. Joseph KW Hsu and  
 Mrs. Charis Alzona-Hsu  
 Mr. and Mrs. Sean Hsu  
 Mr. and Mrs. Chang Huan Hsueh  
 Ms. Olivia Huang and  
 Mr. Oscar Huang  
 Mr. Stephen Huang and  
 Mrs. Lydia Huang  
 Mrs. Ling-Jen Huang and  
 Mr. Jeffrey Lee  
 Ms. Dorothy Hull  
 Mr. Gregory Hultgren and  
 Ms. Hannah Hultgren  
 Mr. and Mrs. Jack Hung  
 Mr. and Mrs. Mark Inaba  
 Mrs. Cynthia Ingle and Mr. Alec Ingle  
 Kathleen Inman and Cindy Randall  
 Mr. and Mrs. Marc R. Isaacson  
 Ms. Cynthia A. Ison  
 Mr. Gary T. Izumi  
 Mr. Charles M. Jackson and  
 Ms. Mary J. Jacobs  
 Ms. A. Jane Jackson  
 Mr. and Mrs. Hartley E. Jackson III  
 Mr. Don Jacob and Verna Augustine  
 Mr. and Mrs. George Jacobson  
 Mr. and Mrs. Robert Jagosz  
 Shadi Jahangir and Gerard Lawrence  
 Ms. Maylynn M. Jakubowski  
 Mr. Sidney E. Javet  
 Susan Jerian and David Essayan  
 Mr. Bryan Jick and Mrs. Marina Jick  
 Ms. Debra J. Jigamian and  
 Ms. Jocelyne Fine  
 Mr. and Mrs. Peter Johnson

Dazy Johnson  
 Melissa Jones  
 Louisa Jones and Daniel Jones  
 Mr. Mark Wilson Jordan  
 Dr. and Mrs. Franck Juste  
 Mr. Jason H. Kang and  
 Ms. Jiyoung Kang  
 Mr. Steven M. Karp  
 Ms. Margo Linden Katz and  
 Ms. Nurit Katz  
 Mr. Kristoffer J. Kaufmann and  
 Ms. Jeanine M. Kaufmann  
 Ms. Betsy Keegan and  
 Dr. Michael Sequeira  
 Ms. Susan Kelly  
 Mr. Roger G. Kern and  
 Mrs. Jacklyn R. Green  
 Fatemeh Khatibloo and  
 Jaleh Khatibloo  
 Mrs. Alice Khau and Mr. Ben Khau  
 Ms. Grace Eunsun Kim and  
 Mr. David C. Scott  
 Mr. Jonas Kim and Ms. Virginia Yee  
 Mr. David King and Ms. Doris King  
 Mr. and Mrs. Michael Kinman  
 Ms. April Kittel and Mrs. Tove Kittel  
 Neil Kleinman and Judy Kleinman  
 Ms. Nicole D. Klyczek  
 Ms. Jacqueline Knowles and  
 Mr. James Knowles  
 Mr. and Mrs. Harvey Kong  
 Mrs. Stephanie Valencia and  
 Mr. Kosal Kong  
 Valentina Korchagina and  
 Alex Sissoev  
 Ms. Stephanie Krueger and  
 Mr. Ethan Walter  
 Mr. Michael Krupp and  
 Mrs. Liana Krupp  
 Ms. Aileen Kutaka  
 Mr. John Labbert and  
 Ms. Patricia Huck  
 Mr. and Mrs. Mark Ladesich  
 Mr. Ching Lai and  
 Ms. Nancy Chen Lai  
 Ms. Cecilia Fu & Mr. Richard Lai  
 Ms. Mary Lam and Ms. Cindy Lam  
 Michael Landres and Bruce Landres  
 Ms. Priscilla Longoria and  
 Mr. John Lane III  
 Ms. Kathryn Lane and Ms. Sue Lane  
 Mr. Paul Lang and Ms. Sandra Eckel  
 Mr. and Mrs. Amir Larian  
 Al Latham and Elaine Kramer  
 Mr. and Mrs. Gayee Lau  
 Mr. and Mrs. Gabriel Lau  
 Yhin Lau Wen and  
 Dominic Ming Kong Lau  
 Lin Long Lauricella and  
 Wen Xiang Zhang  
 Daniel Law and Anita Chan  
 Mr. and Mrs. Jim Leahy  
 Dr. Michael Lee and Mrs. Sharon Lee  
 James Vella Lee and Christine Lee  
 Miss Sharon Chin Lee and  
 Miss Starla Chin Yamauchi  
 Mrs. Ofelia Susan Lee and  
 Ms. Jessica Gomez  
 Mr. Michael Lee and Michelle Lee  
 Mrs. Gloria Lee and Ms. Grace Lee  
 Ms. Anzela Lee and Mr. Taison Tan  
 Mrs. Heatherington Lenkin and  
 Mr. William Lenkin

Mr. Sherman D. Lenske and  
 Ms. Nancy Lenske  
 Stuart Lesperance and  
 Ann Lesperance  
 Beth Levinson and Ishwar Puri  
 Mr. William C. Lewis and  
 Mrs. Julia N. Lewis  
 Dylan Lewis and Austyn Weiner  
 Bryan Li and Kofen Li  
 Jing Li and Shougang Zheng  
 Shiofweng Liao and Kay Yang  
 Dr. Howard Liebman and  
 Dr. Ilene Weitz  
 Mr. James Lienemann and  
 Mrs. Juliet Lienemann  
 Stephen Light and Angel Massey  
 Mr. and Mrs. David G. Ligon  
 Li-Chu Lin and Shelly Chen  
 Shiu-Mei Lin and Marena Lin  
 Ms. Lucy X. Lin and  
 Mr. William Zhen Lin  
 Mr. and Mrs. John Linn  
 Fang Z. Liu and Pauline Hsieh  
 Mr. Bing Liu and Ms. Theresa Lin  
 Ms. Lilly Liu  
 Mr. Paul Liu and Mrs. Leslie Chen  
 Ms. Linda R. Lo and Ms. Nancy Yen  
 Mr. and Mrs. Ray Loesch  
 Mr. Jeffrey A. Longmate and  
 Ms. Mary A. Yui  
 Ms. Purita S. Lopez and  
 Ms. Katerina P. Lopez  
 Mr. Samuel J. Losh and  
 Ms. Judith H. Lovely  
 Ms. Roella Louie and  
 Ms. Suzanne Wong  
 Mrs. Jennifer Low and  
 Mr. Victor Low  
 Ms. Lynne Ludeke and  
 Mr. Brian MacGregor  
 Ms. Constance Lue and  
 Ms. Noreen Lue  
 Ms. Peggy Lui  
 Mr. Stephen Macala  
 Mr. and Mrs. J.G. Macdonald  
 Rosalie MacDowell  
 Mr. Robert J. MacHott  
 Ms. Melissa Macias and  
 Mr. Ivan Macias  
 Mr. and Mrs. Robert L. Madok  
 Dr. and Mrs. Richard J. Magallon  
 Edward Magee and Janelle Magee  
 Virginia Maldonado  
 Carol Ann Malkasian and  
 Michele Malkasian  
 Michal Malkiewicz and Sang Ah Yoon  
 Mr. and Mrs. Robert Malone  
 Mark Mangoba and Maricel Roque  
 Thomas Mannion  
 Mr. William Marble and  
 Mrs. Leslie Marble  
 Dr. Patricia A. Mark  
 Dr. Jumi Lee and Dr. Paul Martin  
 Mr. and Mrs. John A. Martin Jr.  
 Ms. Carolina Martinez and  
 Mr. Ralph Benavente  
 Mr. Ken Martinez and  
 Ms. Yu-Chien Kuo  
 Mr. Mark Mason and  
 Mrs. Megan Marcus  
 Kimberly S. Mason  
 Mr. and Mrs. Andrew L. Massey  
 Mr. and Mrs. Allen Matchie

*Camellia reticulata* 'Al Gunn'. Photo by Lisa Blackburn.





Mrs. Theresa Mattijetz and  
Mr. Danny Mattijetz  
Dr. Edward A. Matuga, M.D.  
Mr. Michael Maxwell and  
Ms. Maria Martinez  
Mr. and Mrs. John Maynard  
Mrs. Nancy McCurley  
Michael McDonald and  
David McDonald  
Mrs. Robin McGlynn and  
Mr. James McGlynn  
Lisa McGuinness and Jay Laplit  
Bryce McLaughlin and Sharon Su  
Mr. and Mrs. Andrew McMahon  
Ms. Noreen G. McNew and  
Mr. Bhavanish D. Trivedi  
Ms. Debra Meadows and  
Neal Staats  
Ms. Annette E. Medrano and  
Mr. Jerry Viramontes  
Don and Akiko Meiners  
Mr. and Mrs. Bruce Merritt  
Mr. and Mrs. Mark Milano  
Mr. and Mrs. Benjamin Millan  
Mr. Russell H. Miller and  
Ms. Jo Lavaglio-Miller  
Valerie Miller  
Mr. and Mrs. Maxwell C. Mitchell  
Ms. Leslie Mitchner  
Dr. Mary Moebius and  
Ms. Mary Chavarria  
Ms. Francisca Gamez and  
Mr. Gregory Ben Molina  
Mrs. Adrienne Moore and  
Mr. Jonathan Moore  
Justine Morales and Chuen-Wei Ng  
Ms. Anne E. Morea and  
Mr. Tristan Willenburg  
Mr. Marc Moreels and  
Mr. Richard Bilesimo  
Ms. Catherine E. Moss and  
Mr. Jonathan Miller  
Mr. and Mrs. Gordon J. Mountford  
Mr. and Mrs. Victor V. Moy  
Mr. Jeremy Moy and  
Ms. Catherine Cheng  
Mr. Jeffrey Mueller and  
Mr. Eric Gustafson  
Mr. and Mrs. Kevin Munday  
Mrs. Ann B. Munger  
Ms. Annette E. Munsell and  
Ms. Virginia Newcomb  
Ms. Sarah Murguia and  
Ms. Sandra Gallegos  
Mr. Andrew Murr and  
Mrs. Amy Forbes  
Mr. Robert Muse and  
Ms. Tamerin Kelly  
Mr. and Mrs. John C. Mynster  
Mr. Mamoru Nakatsui and  
Mrs. Carol Nakatsui  
Mr. and Mrs. Francisco Navarro  
Mr. and Mrs. Marvin D. Nelson Jr.  
Mr. and Mrs. Lindsey R. Nelson  
Ms. Louisa L. Nelson and  
Mr. Mark L. Nelson  
Ms. Tessa Nelson and  
Mr. Kenton Nelson  
Christian Nelson and Barbara Colin  
Jeanine Newcomb and  
Taylor Anderson  
Mr. James L. Notley and  
Ms. Sherri L. Notley

Mrs. Carolyn Novin and  
Mr. Angus MacDonald  
Mr. Tom Nuckols and  
Ms. Joanne Nuckols  
Ms. Kathleen O'Kane and  
Ms. Cheryl Groves  
Mrs. Louise Oganessian and  
Ms. Kathy Fundukian  
Unjoo G. Oh and Salena Chan  
Mr. and Mrs. Robert W. Ohls  
Mr. and Mrs. Robert A. Olson  
Mr. Guillermo Olvea and  
Mr. Marcus Olvea  
Aristotle Onuma and Susan Onuma  
William and Grace Origel  
Terry B. O'Rourke and Larry Rodgers  
Victoria Orphan and Shana Goffredi  
Elizabeth Ortiz and Freddy Ortiz  
Mr. and Mrs. Thomas Ott  
William Owens Smith and  
Thomas Fleming  
Mr. Tien Chun Pan and  
Mrs. Michelle Cheng  
Susan Park and Robert Hsieh  
Mr. and Mrs. George L. Pastre  
Deven Patel  
Alden and Fredericka Pedersen  
Mrs. Helen Pekny and  
Mrs. Jacqueline Magnuson  
Ms. Rosalie Perez and  
Mr. Lawrence De Porto  
Mr. Noah Perez-Silverman and  
Mr. Roberto Gonzalez  
Frederick Perlberg  
Jamie Perlman  
Mr. Kenneth S. Peter  
Anne B. Peterson  
Mr. Ronald C. Pettie and  
Mr. Martin E. Huld  
Mr. and Mrs. Peter Pettler  
Glenn Pfeffer and Amanda Crick  
Nicole Phelps and William Phelps  
Dr. Margaret Phillips and  
Ms. Cristina Gerla  
Mr. Stephen Pickett  
Mr. and Mrs. Michael Pliskin  
Ms. Maria-Dolores Porres and  
Ms. Elizabeth Rivera  
Mr. Carl Porter and  
Ms. Barbara Ellen Belgard  
Ms. Gwen Powell and  
Ms. Ann Kubota  
Mr. and Mrs. Davis Powers  
Mrs. Nancy L. Preusch  
Barry and Denise Prew  
Mr. Richard L. Procter and  
Ms. Carolyn Leach  
Allison Przekop and  
Mary Almendras  
Mr. Chun V. Quan and  
Mrs. Roberta Schwartz  
Ms. Lorraine M. Quan and  
Ms. Jeanne L. Quan  
Mr. and Mrs. Robert M. Raney  
Scott A. Ranger and Elizabeth Ranger  
Ms. Kejia Rao and Mr. Ke Ma  
Ms. Linda Rasmussen and  
Mr. Dale Rasmussen  
Mr. and Mrs. Harold B. Ray  
Ms. Stephanie Reddick and  
Mr. Lance Reddick  
Frances Regalado and  
Richard Clavesilla



Society of Fellows' Spring Plant Sale Preview. Photo by Jamie Pham.

Mr. Charlie G. Reimann and  
Ms. Wendy B. Wright  
Mr. David M. Renton and  
Mrs. Kathleen F. Renton  
Ms. Amy Richards  
Mr. Ryan Richter and  
Ms. Charlotte Miley Richter  
Ms. Celia Ripke and Mr. Ken Williams  
Tina Rivera and Shiangling Wong  
Nancy Robbins and Richard Robbins  
Mr. Richard F. Roberts and  
Ms. Sally Roberts  
Mr. Gary Roberts and  
Ms. Leah Porter  
Mr. James Robinson and  
Mr. Patrick Mbazuigwe  
Mr. and Mrs. Peter Robinson  
Ms. Mandy Robinson  
Mr. and Mrs. Normandy Romasanta  
Mrs. Shelly Romo and  
Ms. Marisa Ezeolu  
Mrs. Joane Rongavilla-Lin and  
Mr. Donald Lin  
Edward Ronquillo  
Isabel Rose and Jeffrey Fagen  
Thomas F. Rosenbaum and  
Katherine Faber  
Mr. and Mrs. Paolo Rosi  
Mr. and Mrs. George C. Rothwell  
Mr. and Mrs. Herbert Rottenbacher  
Mr. and Mrs. Andrew Rottenbacher  
Kevin and Renee Rowe  
Nicole and Amir Rubin  
Mr. Nicolo Rusconi and  
Ms. Abi Rae Stine  
Ms. Theresa C. Ryan  
Ms. Sandra J. Rygel  
Kraig Saito and Miyo Saito  
Ms. Crystal Salapatas  
Mr. and Mrs. Dennis L. Salts  
Ms. Jacqueline Sanicola  
Dr. Joan Saperstein and  
Mr. Harry Saperstein  
Harry Sauberman and Xue Ying  
Sauberman  
Ms. Melanie S. Sauer and  
Dr. Luther Beegle

Dr. and Mrs. Lawrence Schall  
Ms. Sarah A. Schall and  
Mr. David Schall  
Darryl Schall and Kim Schall  
Ms. Susan Schechter and  
Ms. Hannah Schechter  
Ms. Kim Myers and  
Mr. Steve Scheetz  
Mr. and Mrs. William P. Schlarb  
Mr. and Mrs. Phillip Schlosberg  
Betty and Daniel Schlothian  
Ms. Cheri Schrupp  
Mr. and Mrs. Jack W. Scott  
Dr. Victoria Seewaldt and  
Dr. Eric Dietze  
Mr. Charles L. Seitz and  
Ms. Leah D. Davis  
Annette Serrurier  
Mrs. Patricia Shapiro and  
Mr. Alexandre Spiridonov  
Ms. Judith Shaw  
Forrest Shaw and Bianca Mukhi  
Ms. Vicki Shenkman and  
Ms. Elissa Shenkman  
Richard Shieh and Fuyu Wu  
Ms. Cheryl Shields  
Ms. Louise E. Shively and  
Dr. John E. Shively  
Mrs. Kairu Shu and Mr. Ferre Shu  
Sha Shu and Ming Liu  
Mrs. Alice Shuai and  
Mr. Yee-Jen Shuai  
Mr. and Mrs. Bruce Silver  
Mr. and Mrs. David E. Silvey  
Mr. and Mrs. Stephen Simmons  
Ms. Nancy C. Sims and  
Mr. Charles A. Sims  
Vladimir Slepnev and Katie Dvorkina  
Mr. Steven P. Smith  
Ms. Gerrie Smith and  
Mr. Peter Kaganjo  
Ms. Christina S. Smith  
Mr. and Mrs. David Smolik  
Dr. and Mrs. Kevin Snaer  
Mrs. Lugene Sanders Solomon  
Jeremy Soule  
Mr. and Mrs. Darrell Spence

Mrs. Lilah Stangeland  
Mr. Michael J. Stangl and  
Ms. Olga Stangl  
Ms. Regina Stegemoller and  
Ms. Cynthia Chou  
Mr. and Mrs. Jay Stein  
Ms. Lisa B. Stenderup  
Mrs. Gretl G. Stephens  
Mr. Kyle Stephens and  
Ms. Diane Garcia  
Mr. Paul T. Stephenson and  
Ms. Cynthia Davis  
Timothy B. Still and Mary Eversole  
Mrs. Robin G. Stirling and  
Mr. Frank Stirling  
Mr. Gregory P. Stone and  
Ms. Cindy Vail  
Ms. Jessica Strange and  
Mr. Adam Strange  
Mr. Nathan C. Strauss  
Mr. and Mrs. Drew Struzan  
Ms. Pamela J. Stumbaugh  
Mr. Craig Stumpf and  
Ms. Marie Beck-Dagalea  
Ms. Maryann Seduski and  
Mr. David Stuteville  
Lin Rua Su and Alice Y. Wang  
Mr. Frank Su and Ms. Joyce Jan  
Dr. Lisa Ann Sugimoto  
Ms. Susan Sulzbach and  
Ms. Samantha Weiner  
Ms. Shirley Sun and  
Ms. Ernestine Sun  
Dr. and Mrs. Richard Sun  
Mr. and Mrs. Robert Sung  
Mr. Jing Sung and Mrs. Ching Sung  
Steven Sunshine and Ann Sunshine  
Mr. Victor Sze and Ms. Angela Hsu  
Ms. Susan Tait and  
Ms. Laura Stephanie Tait  
Mr. Stephen S. Talt and  
Mrs. Leslee P. Sherrill  
Mr. and Mrs. Jonathan T. Tanaka  
Ms. Vickie Taylor and  
Mr. Warren A. Taylor  
Mr. Christopher Taylor and  
Mrs. Jeanne Roue-Taylor



"Borderlands" exhibition preview. Photo by Sarah M. Golonka | smg-photography.

Mrs. Lourdes Tedmori and  
Ms. Nadia Tedmori  
Mr. Jesse R. Telles and  
Ms. Shannon Pizano  
Ms. Nancy Terry  
Mr. James R. Thach and  
Ms. Iliana Thach  
Mr. and Mrs. Christopher Thayer  
Mr. and Mrs. Tomi T. Thayer  
Mr. and Mrs. Reid Thomas  
Lauren Thomson and Carl Woog  
Ms. Amy Tien and  
Ms. Jeanne Lavieri  
Mr. Christopher C. Ting and  
Mrs. Heidi Xue  
Mr. and Mrs. Roman Tiscareno  
Mr. and Mrs. Joel Tkach  
Frederic Tom and Ms. Sandra Tom  
Ms. Daria E. Topousis  
Jon and Suzanne Torgeson

Linda Tourje  
Mr. Randall L. Townsend and  
Ms. Karen L. Mitchell  
Ms. Cindy N. Tran and Tuan Dam  
Vanessa Trejo  
Dr. James Trolinger and  
Ms. Pauline Abbott  
Mr. and Mrs. Jonathan Tronson  
Brandon Truong and  
Laurinda Truong  
Mr. Charlie Tsai and Ms. Angel Mok  
Mrs. Theresa Tseng and  
Ms. Robin Izsak  
Dr. Irene T. Tuddenham and  
Mr. John Tuddenham  
Mr. Craig Turner and  
Mrs. Joyce H. Turner  
Ms. JoAnn R. Turovsky and  
Ms. Rhya Turovsky  
Mr. and Mrs. Lawrence Tuzon

Mr. Winston S. Uchiyama  
Ms. Patricia D. Unangst  
David and Laura Unanue  
Mr. Scott Uroff and Mr. James Uroff  
Mr. Jeffrey D. Van Schaick and  
Ms. Gwendolen Sedillo  
Mrs. Janneke Van Veen and  
Mr. Marco Tolman  
Mr. Simon Vance and  
Ms. Cynthia Bassham  
Mr. and Mrs. Jon Vanderwerff  
Mr. and Mrs. Gregory Vanni  
Mr. and Mrs. Christopher S. Vega  
Mr. and Mrs. Joseph L. Velasquez  
Mr. Christian Ventura and  
Ms. Chrisel Ventura  
Susie Vernand and Cherie Wood  
Dr. and Mrs. John Virsack  
Dr. Peter K. Vogt and  
Mrs. Hiroko Ishino  
Ms. Katherine J. von Gremp and  
Ms. Meghan von Gremp  
Mr. Ashley M. Wachsman and  
Ms. Elizabeth Nimni  
Ms. Brenda J. Wade and  
Mr. Miguel Martinez  
Joan Wai and Stephen Cho  
Mr. William Wall and  
Ms. Alma Wall  
Yibing Wang and Edmond Wen  
Tina Wang and Christian Herrera  
Mr. and Mrs. William M. Wardlaw  
Lindsay Warren  
Mr. and Mrs. W. Ronald Watson  
Mr. Edward M. Webb  
Mr. Nicholas Weber and  
Ms. Yvonne Yang  
Mr. and Mrs. Wendell L. Webster  
Wenjing Wei and Yirong Wei  
Sharon Weil and Sophie Aaron

Ms. Dawn T. Simon Weinbrot  
Dr. and Mrs. Charles Weinstein  
Mr. Wallace Welder and  
Mrs. Teresa Welder  
Mr. Lon Wells  
Dr. JiangTao Wen  
Mr. and Mrs. Eric Whitten  
Bruce Whyte and Ashlyn Whyte  
Mr. and Mrs. Michael R. Wilkinson  
Dr. and Mrs. Michael W. Williams  
Mr. Martha Williamson and  
Ms. Isabel Andersen  
Mr. Christopher Wilson and  
Andrew Wilson  
Mr. Arnold Winer and  
Ms. Mary K. Brown  
Mr. William C. Wirshing and  
Ms. Edith M. Urner  
Mr. and Mrs. Hartmut H. Wisch  
Mr. and Mrs. H. Joe Witte  
Mr. Gerald Wolff and  
Mrs. Georgetta Wolff  
Nathan Wolff and Libby Wahlmeier  
Sunni Won and Allison Littrell  
Mr. and Mrs. Gary Wong  
Mr. Joseph Kei Wong and  
Juliet Cheng Wong  
Esther Wong and Kenneth Wong  
Patty Wong-Dion and Robert Dion  
Kasita Wonowidjojo and  
Henry Chervenska  
Bobbie and Richard Woo  
Carina Woo and Francis Wong  
Ms. Caryl M. Woodford  
Mr. Thomas H. Wu and  
Mrs. Susan Wu  
Dr. Wu-Shyong Wu and  
Mrs. Shih-Hwan Wu  
Dr. and Mrs. Gary Wulschlager  
Mr. and Mrs. Alexander Wyman

Ms. Tiffany Xu and Mr. David Li  
Mr. Peter Xu and Mr. Brian Toy  
Mr. Richard Yaffe  
Ms. Evelyn V. Wah and  
Mr. Anthony Yang  
Mr. Darryl K. Yee and  
Ms. Anne McGann  
Ms. Tiffany M. Yee and  
Mr. Michael E. Cadis  
Dr. and Mr. Nai-Chang Yeh  
Mrs. Adele Yellin  
Mrs. Renee Ying  
Mr. and Mrs. Akira Yokoi & Family  
Mr. Alan F. Young and Linette Young  
Mr. and Mrs. Robert A. Young  
Mr. John Young and  
Ms. Maria A. Young  
Mr. Thomas Yu and Mrs. Tracy Ku  
Mr. and Mrs. Philip Junior D. Yu  
Demi Yu and Blanca Lopez  
Ms. Aleta Blanc and  
Mr. Babak Zahabizadeh  
Mr. Tappan Zee  
Dr. Chi Shing Zee and  
Mrs. Rosa Zee  
Mr. Peter Zhong and  
Mrs. Selina Zhong  
Mr. D. Darren Zuzow and  
Ms. Chelsey Zuzow

\* Indicates deceased in fiscal year  
2021–22

## DONORS SUPPORTING SPECIAL PROJECTS

For gifts other than Membership, Gifts in Kind, Honoraria, Memorials, and Matching Gifts.

Mr. Ashwin Adarkar and  
Dr. Sushma Adarkar  
The Ahmanson Foundation  
Michael Alexander and  
Catherine Gudis  
Dr. Susan M. Allen  
Lynn Alvarez  
Brianne Amato and Alex Nicksay  
American Association for State  
and Local History  
American Public Gardens  
Association  
Anonymous (4)  
AssetMark, Inc.  
Associated Foundations Inc.  
Ayco Charitable Foundation  
Mr. and Mrs. Guilford C. Babcock  
Sandy and Dan Bane  
Bank of America Foundation  
Mr. and Mrs. Mark C. Banuelos

Avery and Andrew Barth  
Ms. Lisa Unger Baskin  
Mrs. Judith F. Beckmen and  
Mr. Thomas Beckmen  
Kim Bemowski and  
Emma Bemowski  
Mr. and Mrs. Kenneth R. Bender  
The Benevity Community  
Impact Fund  
The Berger Collection  
Education Trust  
The Philip and Muriel Berman  
Foundation  
Betanzos Family Revocable Trust  
Mrs. Barbara A. Betz  
Ms. Nancy M. Berman and  
Mr. Alan J. Bloch  
Diane and Fred Blum  
Don and Judy Bogart  
Mr. David C. Bohnett

David Bohnett Foundation  
Mrs. George N. Boone  
Debbe and Spike Booth  
The Otis Booth Foundation  
Estate of Beverly M. Boyd  
Mrs. Karen Bracher and  
Mr. Mark Bracher  
Mr. and Mrs. Robert M. Breech  
Brokaw Nursery  
Brokaw Ranch Company  
Ms. Gabrielle J. Bruveris  
California Bonsai Society Inc.  
California Community Foundation  
Ms. Birch L. Carlson  
Dr. Cindy and Mr. John Carson  
Mr. Kenneth Chan and  
Mrs. Sarah Chan  
Mrs. Lan Yee Chan and  
Ms. Karen Jean Chan  
Mr. and Mrs. Chih-Chien

Joseph Chang  
Mr. James Chang  
Chapman Hanson Foundation  
Charities Aid Foundation of America  
The Ray Charles Foundation  
Mark and Mei Chen  
Tianqiao and Crissy Chen  
Ms. Jennifer Cheng  
Takashi Cheng and Dorenda Wong  
The Cheng Family Foundation  
Christie's  
Ms. Narisa Chu  
Cincinnati Zoo and Botanical Garden  
Estate of Richard N. Clauss  
Ms. Cyndia S. Clegg  
Mr. and Mrs. Bruce Coffey  
Dr. Max Coleman and  
Ms. Felicity Coleman  
Consulate General of Ireland  
Mr. and Mrs. Richard W. Cook

Mr. Bryan Cooke  
Mr. and Mrs. Anthony S. Cookson  
Mr. Ben Cowles  
Mrs. Sarah Keller Cox  
Dan Murphy Foundation  
Mr. and Mrs. Robert C. Davidson Jr.  
Ms. Dorian Huntington Davis  
Joseph E. Davis and Miriam Davis  
Mr. Don DeNevi  
Design in Wood Inc.  
Mr. William E. Diesing and  
Mrs. Claudia Schoenig-Diesing  
Diggers Garden Club of Pasadena  
Mr. William Walter Doerr  
Mr. and Mrs. Kyle Duncan  
Edison International  
Mr. David F. Eisenberg  
Dr. and Mrs. William E. Engel  
Mr. Frederick L. Engen  
Ms. Mallory England

Fairchild-Martindale Foundation  
Mr. and Mrs. Stanley F. Farrar  
Ms. Sydney Feeney and  
Mr. Ray Feeney  
Floyd H. Norris Foundation  
Ms. Kit Fuller  
Ms. Portia Fung and  
Mr. Frederick Fung  
Mr. Kenneth R. Garr  
Estate of John R.J. Gawley D.D.S.  
Mrs. Robbin L. Gehrke and  
Ms. Kylie C. Moses  
Mr. and Mrs. Morton Gerson  
The Getty Foundation  
The Rosalinde and Arthur Gilbert  
Foundation  
Ms. Linda A. Giller  
Ms. Pam Gilmour and  
Mr. Don Gilmour  
Ms. Bernadette Glenn and  
Mr. Douglas Murray  
Robert Gluck and Lynn Hayes  
Ms. Jennifer Goff  
Karol Wahlberg Goldsmith  
Mrs. George C. Good  
George and Marcia Good Family  
Foundation  
Mrs. Marjorie Harness Goodwin  
The Florence Gould Foundation  
Grace Helen Spearman Charitable  
Foundation  
Mr. and Mrs. Richard A. Grant Jr.  
Greenwood Foundation  
Mr. Frank J. Gruber and  
Ms. Janet Levin  
Ms. Sarah Gund  
Ms. Marilyn Jane Hall  
Mr. and Mrs. Dale Hanks  
Col. and Mrs. Warren E. Hartman  
Ms. Jessica He and Ms. Valerie Tu  
Helen Frankenthaler Foundation  
Mr. Peter Hepburn and  
Mr. Conrad Paulson  
Dr. and Mrs. Kenneth Ho  
Ms. Karen A. Hoffman and  
Mr. James E. Hoffman  
Dr. Stuart Hopkins  
Mr. Oswald C. Hou and  
Ms. Karen C. Hou  
Barbara B. and John W. House  
Mr. Yu S. Yeh and  
Ms. Lucia C. Hsieh  
Ming and Eva Hsieh  
Dr. and Mrs. Shih Hsu, M.D.  
Henry and Miriam Hu  
L. Huang  
Drs. Ron and Mary Hulnick  
Mr. William H. Hurt\*  
Mrs. Cynthia Ingle and Mr. Alec Ingle  
Mr. and Mrs. Marc R. Isaacson  
The Christopher Isherwood  
Foundation  
Mr. Orton P. Jackson Jr.  
Mr. Robert Jenkins  
Mr. Paul Jette  
The John H. & Cynthia Lee Smet  
Foundation  
Mr. and Mrs. Peter Johnson  
Mr. Curtis Ray Joiner Jr.  
Ms. Kathleen E. Jolly  
Ms. Gina Valdez and  
Mr. Scott Jordan

Mrs. Janell Julian and  
Mr. Abel Kenton  
Mr. and Mrs. Maynard Kelly  
Terri and Jerry Kohl  
Mr.\* and Mrs. Russel I. Kully  
Mr. and Mrs. Sunjay Kumar  
Mr. Henry Kwong and  
Ms. Margaret Kwong  
Laguna Beach Garden Club Inc.  
Ms. Kathryn Lane and Ms. Sue Lane  
Mrs. Janet G. Langford  
Mr.\* and Mrs. Jay T. Last  
Mrs. Lyne Lee and Mr. Yung-Shen Yu  
Ms. Margaret F. Leong and  
Mr. Michael P. Checca  
Dr. Edward and Virginia Lew  
Mr. and Mrs. Simon K.C. Li  
Ms. Janet Lightbody  
Mr. Hsin-Lee Lin and  
Mrs. Ling-Huei T. Lin  
Mr. Ethan Lipsig and  
Mrs. Joanne Lipsig  
Song and Jing Liu  
Mr. and Mrs. Ting Y. Liu  
Los Angeles County Board of  
Supervisors  
Dr. Margaretta M. Lovell  
Ms. Constance Lue  
Mr. and Mrs. An Ly  
Ms. Betty W. Ma and  
Mr. John F. Pipia  
Mr. Stuart Banning MacFarland  
Macfarland Family Foundation  
Mr. Michael Mackness  
Ms. Laurie MacMurray and  
Mr. Marc Gerber  
Mr. and Mrs. John H. Manion  
Mr. and Mrs. Richard Manning  
Peter Manzo and Dahnai Tsuboi  
Mr.\* and Mrs. Frank Bailey Mapel  
Estate of Alison Joy Marshall  
Mr. Steve Martin and  
Anne Stringfield  
Susan Mcbeth  
Mr. James E. McCormick III  
Mr. and Mrs. Kenneth S. McCormick  
Jennifer L. and  
Shawn H. McCreight  
Ms. Constance C. McPhee  
Giles W. and Elise G. Mead  
Foundation  
Mr. Russell W. Meals Jr. and  
Mrs. Carol M. Meals  
Mr. and Mrs. Mark Milano  
Mrs. Wendy Miller  
Diane and Ron Miller Fund  
Dr. and Mrs. J. Mario Molina  
Dr. Natalia Molina and  
Hon. Ian C. Fusselman  
Ms. Linda Gates Moore  
Mr. Michael B. Moran and  
Mrs. Eloise A. Moran  
Morgan Stanley Global Impact  
Funding Trust, Inc.  
Frank and Toshie\* Mosher  
Ms. Barbara Motin and  
Mr. Harry Motin  
Carl K. and Linda C. Moy Family  
Foundation  
Mr. and Mrs. Victor V. Moy  
Mr. Charles T. Munger  
Alfred C. Munger Foundation

Mr. and Mrs. Dennis L. Murphy  
Ms. Susan B. Napier and  
Ms. Marylene R. Vargas  
Dr. Philip D. Nathanson  
National Endowment for the  
Humanities  
National Philanthropic Trust  
The Negri Foundation  
Mr. and Mrs. Lindsey R. Nelson  
New York Historical Society  
Museum & Library  
Mei-Lee Ney  
Tania N. Norris  
The Kenneth T. and Eileen L. Norris  
Foundation  
Mr. Tom Nuckols and  
Ms. Joanne Nuckols  
Mr. Chad Olsen and Mr. Brian Duck  
Robert and Joyce Oltman  
Robert Omens  
David Omori and Diane Lam  
Dr. Jessie Ann Owens  
Mr. and Mrs. Alfred Paiz  
The Ralph M. Parsons Foundation  
Pasadena Garden Club  
Reena Patel and Hansa Patel  
Jerome E. Paul and Fern Yu  
Kathleen Peck  
Peco Foundation  
Terry E. Perucca and  
Annette Serrurier  
Perucca Family Foundation  
Estate of James G. Phillip  
Mr. Phillip Phythian and  
Mrs. Ann Hardham  
Ms. Dorothy L. Shubin and  
Mr. Gregory A. Pieschala  
Dr. Thomas C. Pinney  
Mr. and Mrs. Michael Pliskin  
Dr. Mark and Kelley Hurt Purnell  
Miss Shirley Quan and  
Ms. Charlene Quan  
Mr. and Mrs. John H. Quinn  
Rare Books LA, LLC  
Ms. Linda Rasmussen and  
Mr. Dale Rasmussen  
William Reese Company  
Renaissance Charitable Foundation  
Mr. and Mrs. Kenneth G. Riley  
Estate of Jud and Marilyn Roberts  
Dr. Ricki and Mr. Joel Robinson  
The Joel and Ricki Robinson Family  
Foundation  
Dr. James M. Rosenheim and  
Mr. Nathanael Rosenheim  
Mr. Michael Roster  
Anne F. Rothenberg  
Loren and Frances Rothschild  
Mr. Todd B. Rugee and  
Mr. Thomas Kunselman  
Estate of Simon Russin  
Mr. James P. Ryan  
Sahm Family Foundation  
San Gabriel Nursery & Florist  
San Marino League  
Dr. Elaine Sarkaria and  
Ms. Amy Sarkaria  
Peg Schafer  
Mrs. Jon William Schroeder  
Hon. and Mrs. R. Carlton Seaver  
Estate of Mrs. Mary-Jeanette  
Selwyn\*

Mrs. Susan R. Shapiro  
Karen and Michael Sharp  
Mr. Allen E. Shay and  
Ms. Kirsten Hansen  
Mr. Robert F. Shryock  
Mr. Eric W. Sigg  
Estate of David Rollin Smith  
Tracy Beetler and Logan Smith  
Mr. Stewart R. Smith and  
Ms. Robin A. Ferracone  
Ms. Lyn T. Spector  
Mr. and Mrs. Alan G. Stanford  
Steve Martin Charitable Foundation  
Mr. Robert H. Stiefel and  
Mr. Edward T. Imparato  
Estate of Mr.\* and  
Mrs.\* Bernie Storch  
Jill Sumiyasu  
Mr. and Mrs. Philip A. Swan  
Mr. and Mrs. Todd Swanton  
Luke Swartz and Elizabeth Swartz  
Ms. Elizabeth Talbott and  
Ms. Pamela Talbott  
Julie Wong Tam and Robert Tam  
Ms. Susan Tancredi and  
Ms. Megan Tancredi  
Ta-Liang and Evelyn L. Teng  
Mr. David Thompson and  
Mrs. Elizabeth S. Thompson  
Mr. and Mrs. Charles B. Thornton Jr.  
The Thornton Foundation  
UCLA Department of English  
Mr. and Mrs. Peter Ulyatt  
United States Department of  
Agriculture  
George and Yuko Uyesugi  
I. N. and Susanna H. Van Nuys  
Foundation  
Mrs. Janet Fahey and  
Mr. Richard Vance  
Mr. Chris Walther and  
Ms. Susan Stockton  
Yaohui Wang and Tong Wu

Mr. Harlan Ward and  
Mrs. Jeanne Ward  
Mr. and Mrs. Kenneth K. Warner  
Lindsay Warren  
Toshizo and Hidemi Watanabe  
and Family  
The Toshizo Watanabe Foundation  
Ms. Marjorie Widmeyer and  
Mr. Robert Webb  
Ms. Carolyn M. West  
Mr. J. Patrick Whaley and  
Ms. Lynda Jenner  
WHH Foundation  
Estate of Loran and Eva Whitelock  
Mr. and Mrs. Mark Wiedenbeck  
Mr. and Mrs. William D. Wilk  
Michael and Eileen Williamson  
Wise Investment Club  
Mr. Gerald Wolff and  
Mrs. Georgetta Wolff  
Edward and Carol Wong  
Ms. Lenore Wong  
Mr. and Mrs. John K. Woo  
Bobbie and Richard Woo  
Dr. Robert L. Woods and  
Ms. Audrey Durnan  
Gregory Wright and  
Vincent Rodriguez  
Ms. Janice Jauling Wu and  
Mrs. Kuei-Mei Kiang  
Wuu-Shyong Wu and Shih-Hwan Wu  
Mr. Richard Yaffe  
Mrs. Tsuneko Yamaoka  
Mr. and Mrs. Akira Yokoi & Family  
Mr. John Young and  
Ms. Maria A. Young  
YourCause, LLC  
Dr. Chi Shing Zee and Mrs. Rosa Zee  
Robert and Adelaide Zimmermann  
Memorial Fund

\* Indicates deceased in fiscal year  
2021–22

Rosa 'Happenstance'. Photo by Tom Carruth.





## HONORARIA

The Huntington gratefully recognizes gifts made in tribute to someone special.

Ms. Miriam Allen Dr. J.B. Dyas and Ms. Cynthia Allen	Mr. Jung-Shiong Chen Yalin Tam	Mrs. Louise Hindle Dr. JoAnna Schilling and Mr. Steven R. Schilling	Mrs. Suki Nax Mr. Patrick Reid	Mrs. Alice Shulman Allen Entin Jack and Penny Entin Jay Fuller
Andy and Avery Barth Mr. Kenneth R. Hanf and Ms. Lyle M. Hanf PEO Sisterhood Chapter NA Mr. John L. Tegtmeier Ms. Pamela Hillings Tegtmeier	Marilyn and Don Conlan Mr. Richard Conlan and Mrs. Ann Conlan	Mr. Robert Hori Sandra Ludig Brooke	Ms. Pamela Panattoni and Mr. Gary Panattoni Mrs. Peggy Moffet	Mr. and Mrs. Randy A. Shulman Ms. Maria Chung and Mr. Jack C. Hou Erica Yen Mrs. Teresa Yen
Mr. Donnell B. Boyle Jr. Mr. Gary C. Crews	Dr. James P. Folsom Mr. and Mrs. Dan Bane Mr. and Mrs. Andrew F. Barth Ms. Lois B. Dauelsberg Elizabeth and Graeme Gilfillan Mr. and Mrs. Robert D. Mabe Mrs. Barbara McAloney and Mr. Greg McAloney North American Clivia Society Mr. and Mrs. L. Sherman Telleen Mrs. Linda Vasina Zenith Insurance	Mr. David Kaldor and Mrs. Cassandra Kaldor Mrs. Patricia Foulkrod	Mr. and Mrs. John B. Quinn Mr. Jason Whaley and Ms. Meredith Quinn	The Yokoi Family Moriarty Family
Mr. Matt Brinton Mr. Floyd Siega	Mr. Timothy Gregory Ms. Amanda Gregory	Terri and Jerry Kohl Ms. Lois Rosen	Dr. Louise Ritchie Anonymous	Ms. Mary Ann Thomas Mr. and Mrs. Scott Easley
Robert and Val Brookes Mr. Rick Llanos	Ms. Megan Grether Ms. Sylvia Sanders	Mr. Sam Laughlin and Ms. Jenn Rosen Laughlin Ms. Caryl Privett	Loren Rothschild Anonymous Ms. Gina Valdez and Mr. Scott Jordan Dr. Ricki and Mr. Joel Robinson The Joel and Ricki Robinson Family Foundation Mr. and Mrs. Charles B. Thornton Jr.	
Tom Carruth Mrs. Joanne H. Gram and Mr. Loren K. Gram	Ms. Harley Gutierrez Ms. Anita Lawson	Mr. Peter Litwin and Ms. Eileen Litwin Dr. J.B. Dyas and Ms. Cynthia Allen	Mrs. Susan R. Shapiro Ms. Salli Harris Ms. Pauline Marks and Mr. Herb Weinberg Ms. Laura Maslon and Mr. Jim Maslon Ms. Beth Terrana	
Mrs. Christina Chang and Mr. Paul Chang Ms. Priscilla Tam and Mr. Philip Tam		Patricia and Wesley Moore Mr. and Mrs. J. Dirk Vos		
		Mr. Charles T. Munger Brandywine Group Advisors		

## MEMORIALS

Gifts, made in the enduring memory of loved ones, that help advance The Huntington's mission.

Ms. Sarah Agcawili Ms. Florence Agcawili	Ms. Barbara A. Hillman Mrs. Arne Kalm Mr. and Mrs. William Kuehn Mr. Ethan Lipsig and Mrs. Joanne Lipsig Mr. and Mrs. Mitchell J. Milias Pasadena Community Foundation Kathleen Peck Mr. Terry E. Perucca and Ms. Annette Serrurier Mr. C. Anthony Phillips Hally and Jeff Prater Hilary Ross and Wilbur Ross Mr. and Mrs. Chester J. Specht Mr. and Mrs. Alan G. Stanford Mrs. John A. Sturgeon Mrs. Warren B. Williamson	Jean Borowsky* Mr. and Mrs. David E. Anderson Ms. Kristin Borowsky Dr. Jennifer Byrnes Ms. Maria Fierszt and Ms. Jill Crandley Barbara Glickman and Jerome Glickman Nancy Hoi Mrs. Andrea Silverman and Mr. Charles Silverman	Wendell Cabot* Dr. Ana Cabot and Mr. George Cabot	Ms. Vilma Chau Mrs. Kim Lee
Antonia E. Andersen Robert Edelberg and Meredith Reu	Mr. Merle H. Banta* Mr. and Mrs. Guilford C. Babcock Mr. and Mrs. I. Wayne Carter Hally and Jeff Prater Mr. and Mrs. Randy A. Shulman Mrs. John A. Sturgeon	Mr. Frederick Brandt Ms. Danielle Rudeen	Mrs. Joan T. Caillouette* Mr. and Mrs. Danford M. Baker Mrs. Christine C. Benter Mrs. Marcy Brown Mr. and Mrs. Stephen Chandler Ms. Catherine C. Cheney and Mr. Barry D. Jones Ms. Mary Jane Elmore Mrs. Esmeralda Gibson Jacque Jarve Dr. and Mrs. Nader Nassif Greg Rurik and Dion Rurik Ms. Carolyn Sadler Mrs. Franklin H. Simmons Mr. and Mrs. Chester J. Specht Mr. Craig Taylor and Ms. Anne Taylor Mrs. William R. Zimmerman	Mr. Corey Christensen Ms. Karen Kearns and Ms. Kathy Anthony Dr. and Mrs. R. Fernando Roth
Mr. Olin Barrett* Mr. and Mrs. Danford M. Baker Mrs. Christine C. Benter Mr. and Mrs. I. Wayne Carter Mr. and Mrs. Stephen Chandler Ms. Catherine C. Cheney and Mr. Barry D. Jones Mrs. Eleanor Congdon Lisa Friedman and Jerry Friedman Dr. and Mrs. John W. Given Mr. and Mrs. Terrill M. Gloege	Dr. Edward H. Bloomfield Dr. Michael Valentine and Mrs. Laura Valentine	Mr. Jonathan Bulkley Ms. Adrienne Bulkley Ms. Honor Heyward Bulkley Bulkley Family Limited Partnership Suzanne Esser Mr. Peter Esser Wynanda Bulkley O'Connor		Mr. Nelson Chui Ms. Emily Cho
	Sandra A. Bode Mrs. Linda Merrifield	Mr. Douglas Burton* Mr. Richard Canfield and Ms. Faye Canfield		Helen V. Cody Janet Gwin
				Nicholas Coelho Mrs. Phyllis Coelho and Mr. Lawrence Litchfield
				Mrs. Mary Anne Cogbill San Marino League
				Mr. Jack Collingsworth Jr. Mr. and Mrs. Jack Collingsworth

Mr. Donald Comstock Mr. Jerry Lin and Mrs. Debra Lin	Mr. K. Garth Huston Sr. Dr. and Mrs. K. Garth Huston Jr.	ES Solar Mr. and Mrs. Stanley F. Farrar Mr. and Mrs. Terrill M. Gloege Ms. Barbara A. Hillman Mrs. Samuel W. Hunt Mr. and Mrs. Mitchell J. Milias Hally and Jeff Prater Jared Purcell Ms. Karen Ritter Mr. Albert J. Sabo and Dr. Susan Sabo Mr. and Mrs. Friedrich W. Seitz Mr. and Mrs. Randy A. Shulman Sonnen Inc. Mr. and Mrs. Alan G. Stanford Judy Thunnissen Mr. Lawrence E. Uhl and Ms. Valerie Casey Mrs. Warren B. Williamson	Mr. Stephen R. Onderdonk Ms. Sandra Onderdonk Mr. and Mrs. John D. Pettker, Esq. Ms. Marcia Redford Dr. and Mrs. Philip Sunshine Mr. and Mrs. Robert C. Thorell Sanford and Cindy White Ms. Carolyn Wilson	Ms. Lois B. Watson Ms. Jean W. Rueschhoff and Ms. Nancy Watson
Mr. Joseph H. Coulombe Mr. Robin Guentert San Marino League Sustainers Mr. and Mrs. Leroy Watson	Glenys Jackson Ms. Barbara Palma			Mrs. Maria Low Way Ms. Kim Gordon
Ms. Lida Darabi Ms. Roya Parsa	Mr. Hebert Jaffee and Ms. Elaine Jaffee Ms. Debra Benveniste and Mr. Ed Benveniste			Dr. Howard D. Weinbrot Mr. David A. Loewenstein
Ms. Phyllis Roberta Dewater Mrs. Rachael Cudlitz and Ms. Jo Ann Hyslop	Ms. Annie Jeng and Ms. Vivian Jeng Ms. Haze Ryan		Ms. Sushilamasi Patel Mr. and Mrs. Eric Whitten	Mr. Nicholas Wilder Gregory P. Evans
Ms. Wendy L. Drewry Mr. and Mrs. William Kuehn	Mr. Peter John Kaplanis Ms. Joannie Ngo		Mr. David Prine Mrs. Anne Prine	Victor and Georganna Willits Dr. Victor Willits
Morgina Williams Eagleton Anonymous	Dr. Erlinda L. Koo Mrs. Geraldine Uy Chen and Mr. Jesse Zeno Chen Ms. Marlyn Deang Dr. Carolyn Fiererson and Ms. Monica Leed Mr. and Mrs. Joseph Koo Ms. Kumiko Dr. Elizabeth Mutuc and Mr. Jose D. Mutuc Miss Eloisa G. Pangan Mr. and Mrs. Wayne Siu Ms. Liberacion Soriano Edith and Ted Yap Mr. and Mrs. Julian Yu Mr. Pingyuan Zhou Mr. Steve Zhou		Mrs. Joan B. Redford* Mr. Richard DeLuce Mrs. SueAnne Hendrickson Mr. and Mrs. Mitchell J. Milias Ms. Marcia Redford	Mrs. Shirley Wilson San Marino League
John Wesley Eckert* David Ancheta Teresa Corrales Mr. Richard R. Doolittle Ms. Lynette Purves Mr. Kevin Roy		Mickey Marquardt Katie Marquardt	Mr. Robert J. Redlin Christine Redlin	Rusty and Betty Wilson Robert G. Wilson and Joy Wilson
Mr. William Frank Mr. Richard D. Quartaroli		Geneva McNamara Ms. Tina Thorne	Mr. David Reisman Ms. Phyllis Kasparian	Ms. Katharine Wong Ms. Lloyd Wong and Mr. Christopher Hansen
Richard and Mary Gayek Mr. Jonathan E. Gayek		Mrs. Ann McQueen San Marino League	Mr. Stephen E. Rogers* Mr. and Mrs. Guilford C. Babcock Mrs. Christine C. Benter Northern Trust Mr. JP Ramirez Mr. and Mrs. Randy A. Shulman	Ms. Takeko Yoshimi Ms. Elizabeth Reagh
Reverend John Harry Griffin Dr. Clement Hoh and Ms. May Wah Hoh	Mr. Russel I. Kully* Mr. and Mrs. Guilford C. Babcock Mrs. Olin Barrett Mrs. Christine C. Benter Mr. and Mrs. John Carlton Mr. and Mrs. I. Wayne Carter Ms. Catherine C. Cheney and Mr. Barry D. Jones Mr. and Mrs. Stanley F. Farrar Mr. David Foushee Bill Hannon Foundation Mr. Ethan Lipsig and Mrs. Joanne Lipsig Hally and Jeff Prater Mr. and Mrs. Randy A. Shulman Ms. Christine S. Sisley and Mr. Kenneth B. Garen Mr. Stewart R. Smith and Ms. Robin A. Ferracone Ms. Suzanne Wilson	Samuel T. McSeveney Mrs. Sandra McSeveney	Dr. Andrew Rolle Dr. Geoffrey Cocks	Mr.* and Mrs. Claus D. Zieger Ms. Cynthia Bridges Mr. Robert Eccles Mrs. Margaret Ewing and Mr. Doug Ewing Sean and Kathleen Hannaway Mrs. Elisabeth Hegyi Ms. Eva Hermann Mr. Greg Holt Mr. Kevin Holt Ms. Yvonne Holt Bogdan Marcovici and Suan Le Ms. Julie Norman Mr. John Sells Mr. Brandon Taga Ms. Seeta Zieger
Ms. Julie Hebard Ms. Alisa Chanpong Ms. Cathy Moorefield Ms. Veronica Straub		Mrs. Toshie Mosher* Ms. Jackie Avery Mrs. Christine C. Benter Mr. George F. Eisenbrand Ms. Kris Johnson Mr. Ethan Lipsig and Mrs. Joanne Lipsig Dr. and Mrs. J. Mario Molina Nichi Bei Fujin Kai Mr. Frank T. Sata and Ms. Marian S. Sata Mr. and Mrs. Randy A. Shulman Mr. and Mrs. Chester J. Specht Misuye Toshima	Ms. Elsie Rugee Mr. Todd B. Rugee and Mr. Thomas Kunselman	* Indicates deceased in fiscal year 2021–22
Mr. David E. Rosenbaum Mrs. Sherry G. Hepp		Mr. Buddy Moss* Mr. and Mrs. Guilford C. Babcock	Dr. Helen Saltman Ms. Jennifer Polatnick and the Berry Family	
Mr. Dean Hill Mr. Dean Hill		Ms. Elizabeth Munn Hoover Mr. Chris Hoover	George Sarian Armenous Hairapetian and Garnick Hairapetian	
Mr. James Holland* Ms. Sharon Barker Mr. John Burrows and Mr. Matt Burrows Mrs. Grace Cashion Ms. Catherine C. Cheney and Mr. Barry D. Jones Mr. Gary J. Forecast Dave and Bobbi Hepburn Ms. Janice Misako Ho Ms. Mary M. Hooper Ms. Mary Jane Large Wende Lee and Robert Lee Ms. Nancy Even and Mr. Joel Ohlgren Mr. Jim Olson Mr. Peter Olson Mr. and Mrs. Gary M. Ruttenberg Mr. Robert Sheedy	Mr. Jay T. Last* Ms. Ellen Doeren and Mr. William Doeren	Mrs. Gitta Noureldin Mrs. Jill S. Weinreich	Ms. Margaret Sawicki Jennifer Weaver and Stacey Weaver	
Marian Prentice Huntington Ms. Dorian Huntington Davis	Mr. Leland Lew Ms. Virginia O. Lew and Dr. Edward K. Lew	Ms. Elizabeth Munn Hoover Mr. Chris Hoover	Ms. Teona Schley Ms. Jillian Knight	
Mary Alice Prentice Huntington Ms. Dorian Huntington Davis	Ms. Jeannette Boylan Lucas Ms. Maria Krovatin	Mrs. Gitta Noureldin Mrs. Jill S. Weinreich	Lila Lee Schmidt Ms. Julie Rios and Mr. William Schmidt	
	Mr. Frank B. Mapel* Anonymous Mr. and Mrs. Guilford C. Babcock Mrs. Olin Barrett Mrs. Christine C. Benter Mr. Kurt Carlson Mr. and Mrs. I. Wayne Carter	Valgerdur Olafsdottir Bob and Susan Merriam	Mr. L. Dennis Shapiro Ms. Suzanne G. Barbis	
		Mrs. Stephen R. Onderdonk* Mr. and Mrs. Danford M. Baker Mrs. Christine C. Benter Ms. Catherine C. Cheney and Mr. Barry D. Jones Dennis and Susan Gertmenian Mr. and Mrs. H. Michael Hecht Mr. and Mrs. Andrew Heller Ms. JoAnne Jones Mr. and Mrs. William Kuehn Mr. and Mrs. Lary J. Mielke	Shugy* Ms. Glennis Jones and Mr. Larry Jones	
			Ken Veronda Ms. Gretchen Shepherd and Mr. Michael G. Shepherd	
			Vera Wallach Ms. Elisa Milkes	

## IN-KIND DONORS

The Huntington thanks individuals and corporations who have responded to institutional needs through nonmonetary gifts of tangible goods or services. In-kind gifts support our programs and build our collections, contributing to the institution's overall success.

The Laura Aguilar Trust of 2016  
Mr. and Mrs. Howard F. Ahmanson Jr.  
Ms. Susan Alberti  
Ms. Susan W. Andruck Selger  
Anonymous  
Ms. Linda Bach  
Mr. and Mrs. George H. Banks  
Mr. Jim Barrett  
Catherine Benkaim and Barbara Timmer  
Mrs. Marge Blasingame and Mr. Ray Blasingame  
Mr. John G. Bowron  
Dr. Monica Bravo  
Mr. and Mrs. Walter Brucker  
Mrs. H. Treat Cafferata Calmei  
Ms. Libby Cannizzaro  
Mr. John Carbonell  
Dr. Cindy and Mr. John Carson  
Pamela and Dale Chaffin  
Ms. Bonnie Ruth Barrett and Mr. Jim Chandler  
Mr. Artie Chavez  
Zhao Che  
Mr. Tom Chen  
Ms. Lily L. Chen  
Civano Growers  
Mr. and Mrs. Ivan A. Craig  
Mr. Stephen Cushman  
Dan Murphy Foundation  
Walter de Gruyter and Company  
Ms. Ashley Doherty  
Dominant Music Club  
Dr. Clarissa Dong  
Dr. Ian Doolittle  
Mr. David Duerr  
Dustin Publications  
Easy to Grow Bulbs  
Mr. Thomas G. Ebrey and Ms. Patricia B. Ebrey  
Dr. Thomas Elias and Ms. Hiromi Nakaoji

Mr. Vince Emery  
Mr. Gregory Preston Evans  
Ms. Gabriella Falk  
Mr. William Scott Field  
Ms. Leslie Fisher  
David and Marlene Foster  
Ms. Claudia Funke  
The Gamble House Conservancy  
Getty Publications  
Jeff Goodman  
Mr. David S. Gordon  
Mr. and Mrs. Richard A. Grant Jr.  
Dr. Thomas A. Guglielmo  
Mr. Evan Guyer  
Ms. Beverly Hall  
Hans P. Kraus Jr., Inc.  
Mr. and Mrs. Dennis Harbach  
Dr. Mark Harvey  
Mr. Jeffrey Head  
Eloise Klein Healy and Colleen Rooney  
Mr. Allan Hemmy and Mrs. Jessica Rector  
Dr. and Mrs. Steve Hindle  
Historic New Orleans Collection  
Mr. Robert Hori  
Ms. Kemin Hu  
Bertha Hultman  
Mr. Isaac Hung and Mr. Myron Hung  
Mr. Noel Incley  
Mr. Gary Johnson  
Mary F. Johnson  
Johnson Rare Books & Archives  
Simon Johnston and Ros Cross  
Dr. Jeffrey Kahan  
Dr. Michael R. Kaplan  
Ms. Mollie Kavanagh  
Mrs. Sarah Keller Cox  
Ms. Anne Kelly  
Lisa See and Richard B. Kendall  
Mr. William R. Kinman and Dr. Gay Toltl Kinman  
Ms. Diana Korzenik

Nancy and Rolf Krause  
Mr.\* and Mrs. Russel I. Kully  
Mr. Matt Labov  
Dr. and Mrs. Yuen-Sum Lau  
Prof. Peter H. Lee  
Julia H. Lee  
Patricia Ann Lem and Stephen Lem  
Mr. and Mrs. Simon K.C. Li  
London Northwest  
Los Angeles County Arboretum  
Ms. Sheri L. Lundberg and Ms. Carolle Lundberg  
Mr. Mike Machat  
Manhattan College  
Ms. Chantal Mariotti  
Mr. Rudy Marloth and Ms. Daisy Kim  
Ms. Caterina Marsh  
Mr. Allen Martinez  
Dr. Valerie Sherer Mathes  
Mr. William Mathews and Ms. Bonnie Porter  
Mr. Ted Matson  
Mr. Daniel Clive McCallum  
Dr. Megan McGilchrist  
Ms. Catherine McIntosh  
Gage McKinney and Ilka Weber  
Dr. Amy McNair  
Mnuchin Gallery  
Nancy Mozur  
Walter Tandy Murch Archive  
Dr. Philip D. Nathanson  
Mr. S. A. Neff, Jr.  
Robert Newman

Mrs. Mei-Lee Ney  
Ms. Tracy Niizawa  
Ms. Janet A. Nippell  
Mr. and Mrs. Jeremy M. Norman  
Tania N. Norris  
Mr. Edward Nutter  
Ms. Susan Nutter  
Mr. James Oles  
Nareshimah Osei  
Ann Matsudaira Otani  
Mr. Phillip Pan  
Mr. and Mrs. William J. Park III  
Dr. Henry Petroski and Dr. Catherine Petroski  
Princeton University Press  
R and S Stauffer Trust  
Mr. Jack Reynolds  
Ms. Debra Thompson and Mr. Lawrence Riff  
Mr. Todd B. Rugee and Mr. Thomas Kunselman  
Mr. Doyle Saito  
San Gabriel Nursery & Florist  
Mr. Frank T. Sata and Ms. Marian S. Sata  
Dr. Mark Schneegurt  
Dr. Jaclyn N. Schultz  
Mrs. Susan R. Shapiro  
Mr. Richard L. Sidford and Ms. Elizabeth J. Sidford  
Mr. Dennis Smith and Ms. Lynne L. Smith  
Dr. Carl Smith and Dr. Jane Smith

Mr. Leo Chul Song Jr. and Ms. Merrienne Etter  
Mr. Gregory David SooHoo and Ms. Debbie F. Lew SooHoo  
Ms. Gisela Sparkman  
Stanford University Libraries  
Timothy B. Still and Mary Eversole  
Mrs. John A. Sturgeon  
Sammy Tanooka  
Mr. Stefan Uyehara  
Mr. Emilio Valdes  
Ms. Wendy Van Wyck Good  
Mr. David Vangsness and Ms. Elisabeth Vangsness  
Mr. Javier Vasquez  
Volta Music Corporation  
John Voss  
Ms. Joanne Weaver  
Msgr. Francis J. Weber  
Mr. William N. West  
Estate of Loran and Eva Whitelock  
Dr. John P. Wilson  
Dr. Karl-Heinz Wionzek  
Yale Center for British Art  
Mr. Lawrence Yang  
Cindy Yee and Melissa Yee  
Dr. James Zidell and Dr. Joanne Jubelier  
Ms. Karen Zimmerman

\* Indicates deceased in fiscal year 2021–22

Still from 9.31 by Ghetto Film School student Julia Song.



## MATCHING GIFT ORGANIZATIONS

The following organizations have matching gift programs that made gifts to The Huntington this year.

The Boeing Company  
The Capital Group Companies, Inc.  
Charities Aid Foundation of America  
The Walt Disney Company Foundation  
The Getty Foundation  
Johnson & Johnson Foundation  
Riot Games  
Salesforce  
Shell Oil Company Foundation  
Thrivent  
U.S. Bancorp Foundation  
U.S. Bank  
Weingart Foundation





THE HUNTINGTON  
Library, Art Museum, and Botanical Gardens

1151 Oxford Road  
San Marino, CA 91108

---

Non-Profit Org.  
US Postage  
PAID  
Industry, CA  
Permit No. 4278

---



THE HUNTINGTON  
Library, Art Museum, and Botanical Gardens

1151 Oxford Road | San Marino, CA 91108 | [huntington.org](http://huntington.org)

On the cover: Cara Romero, (b. 1977). Detail of *Hermosa*, 2021. Archival HD pigment print on Canson Baryta Photographique paper 54 x 44 in.  
The Huntington Library, Art Museum, and Botanical Gardens. Purchased with funds from The Philip and Muriel Berman Foundation. Image © Cara Romero. All Rights Reserved.